

Land Use Map

- Legend**
- Namakwaland - Administrative region
 - Farm portions
 - Namakwaland - Magisterial district
 - A Parent farms
 - Namakwa - District Municipality
 - Khâi-Ma Local Municipality
 - Northern Cape Province
 - Ward no 4
 - Prospecting Right Area

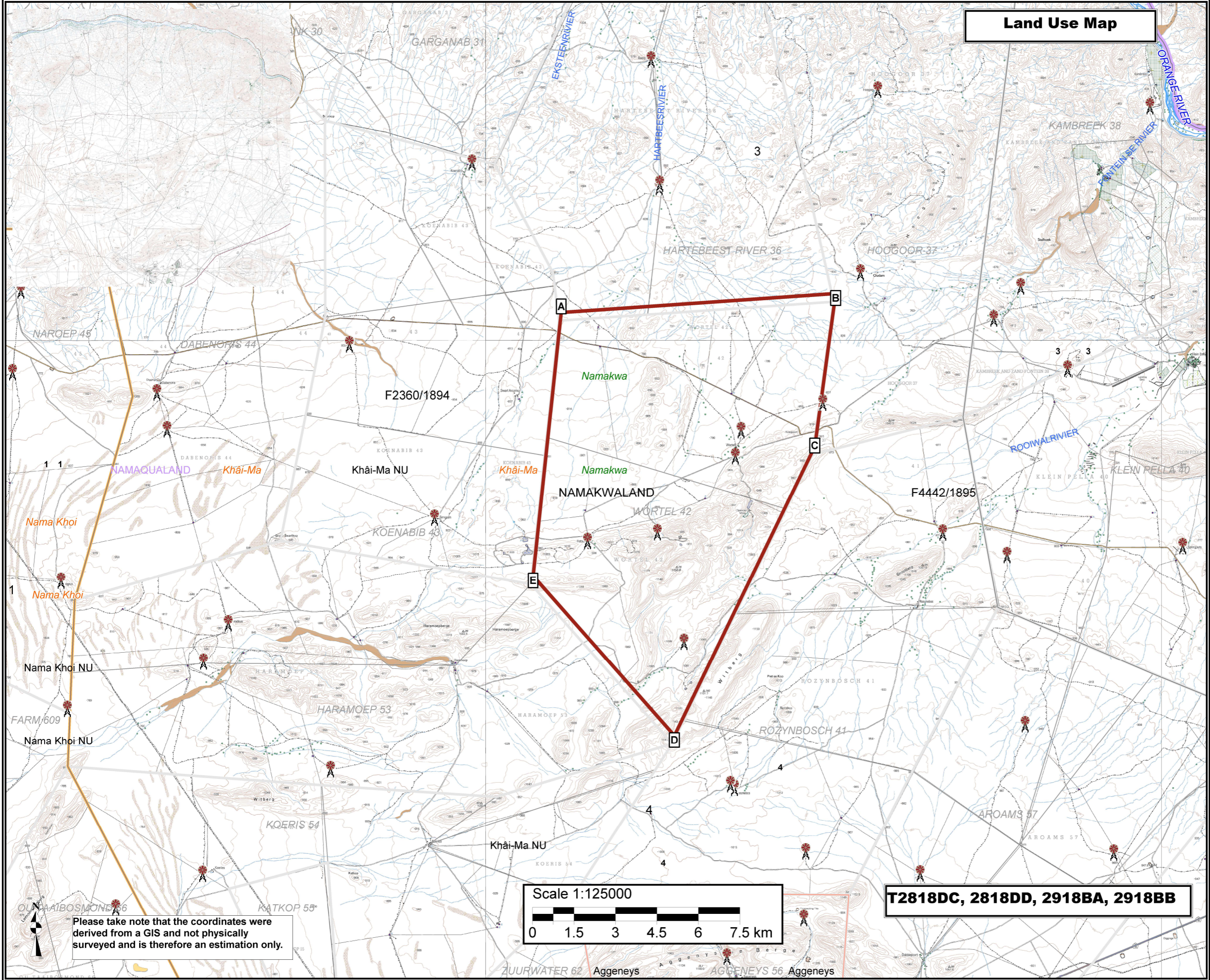

Proposed mining area coordinates:
 A-28.990889°S; 18.777992°E
 B-28.984761°S; 18.879547°E
 C-29.034335°S; 18.871792°E
 D-29.128414°S; 18.819886°E
 E-29.076525°S; 18.767608°E
 A-28.990889°S; 18.777992°E

A28°59'27.2"S; 18°46'40.771"E
 B28°59'5.14"S; 18°52'46.37"E
 C29°2'3.607"S; 18°52'18.451"E
 D29°7'42.29"S; 18°49'11.59"E
 E29°4'35.49"S; 18°46'3.39"E
 A28°59'27.2"S; 18°46'40.771"E

Prospecting right application area:
 11379.8685 ha

Client:

VAN ZYL MINING
 (Pty) Ltd

Consultant:

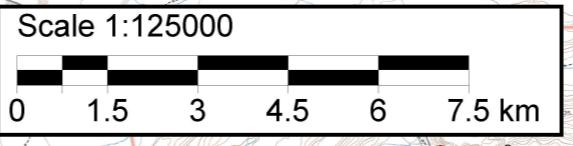

T2818DC, 2818DD, 2918BA, 2918BB

Please take note that the coordinates were derived from a GIS and not physically surveyed and is therefore an estimation only.