

PROPOSED REHABILITATION PLAN
ZANDBERG SANDPUT (PTY) LTD SECTION 102 AMENDMENT APPLICATION, ROBERTSON MUNICIPAL DISTRICT, WESTERN CAPE PROVINCE
WC 30/5/1/2/2/87 MR & WC 30/5/1/2/2/10080 MR

Mining will gradually move into the extension area as the current MR area is mined and rehabilitated.

At the extension area, in the medium term, rehabilitation will entail the continuous reinstatement and seeding of mined layers (brown and green polygons), and the management of weeds and invasive plant species.

In the long term, rehabilitation will involve final landscaping of the site, the replacement of the topsoil on the final layer and the removal of the excavator and FEL prior to the submission of a closure application to the DMRE. The MR holder will further be responsible for the seeding of all rehabilitated areas.

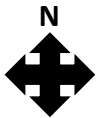
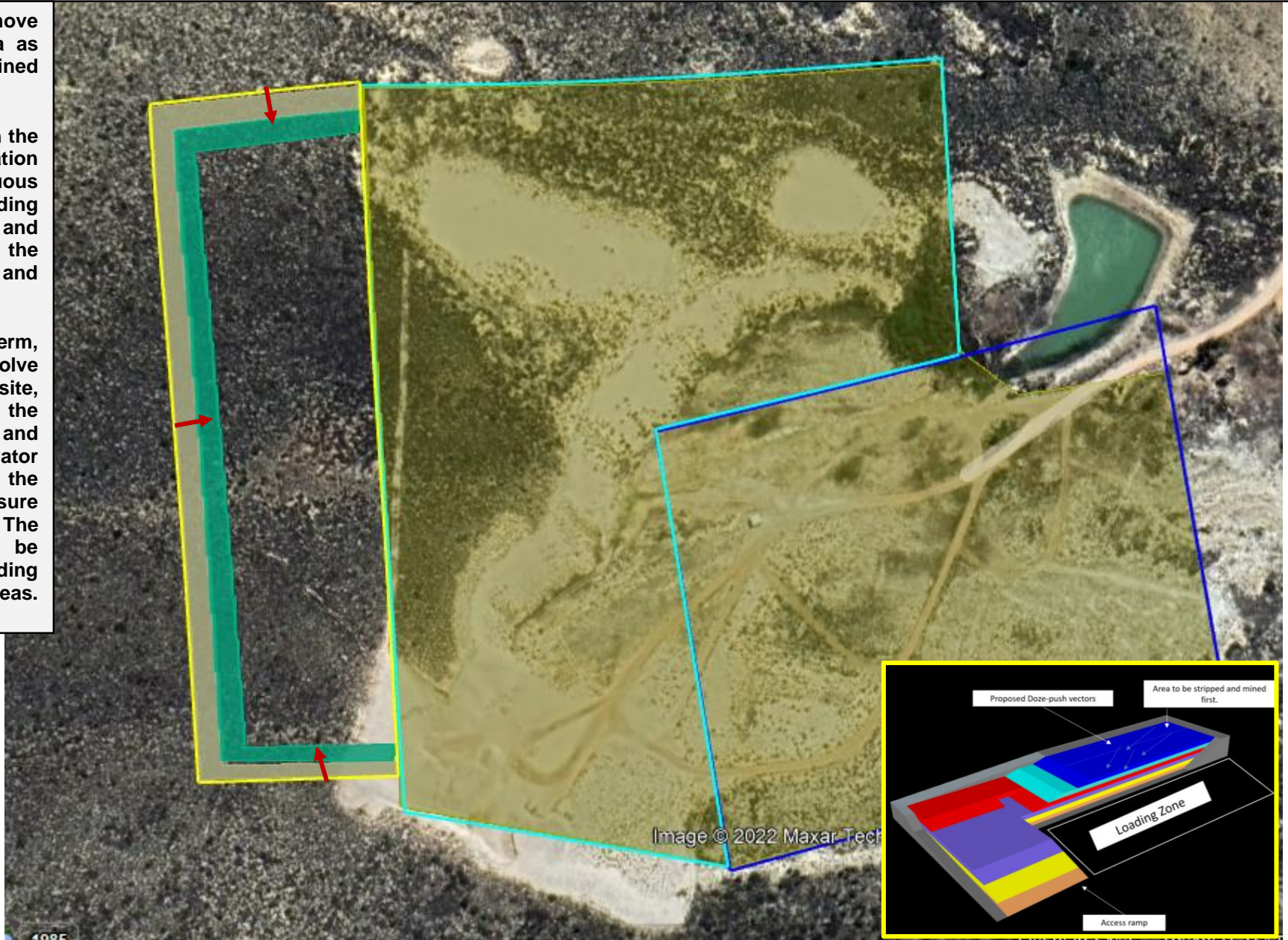

NOT TO SCALE