

Land Use Map

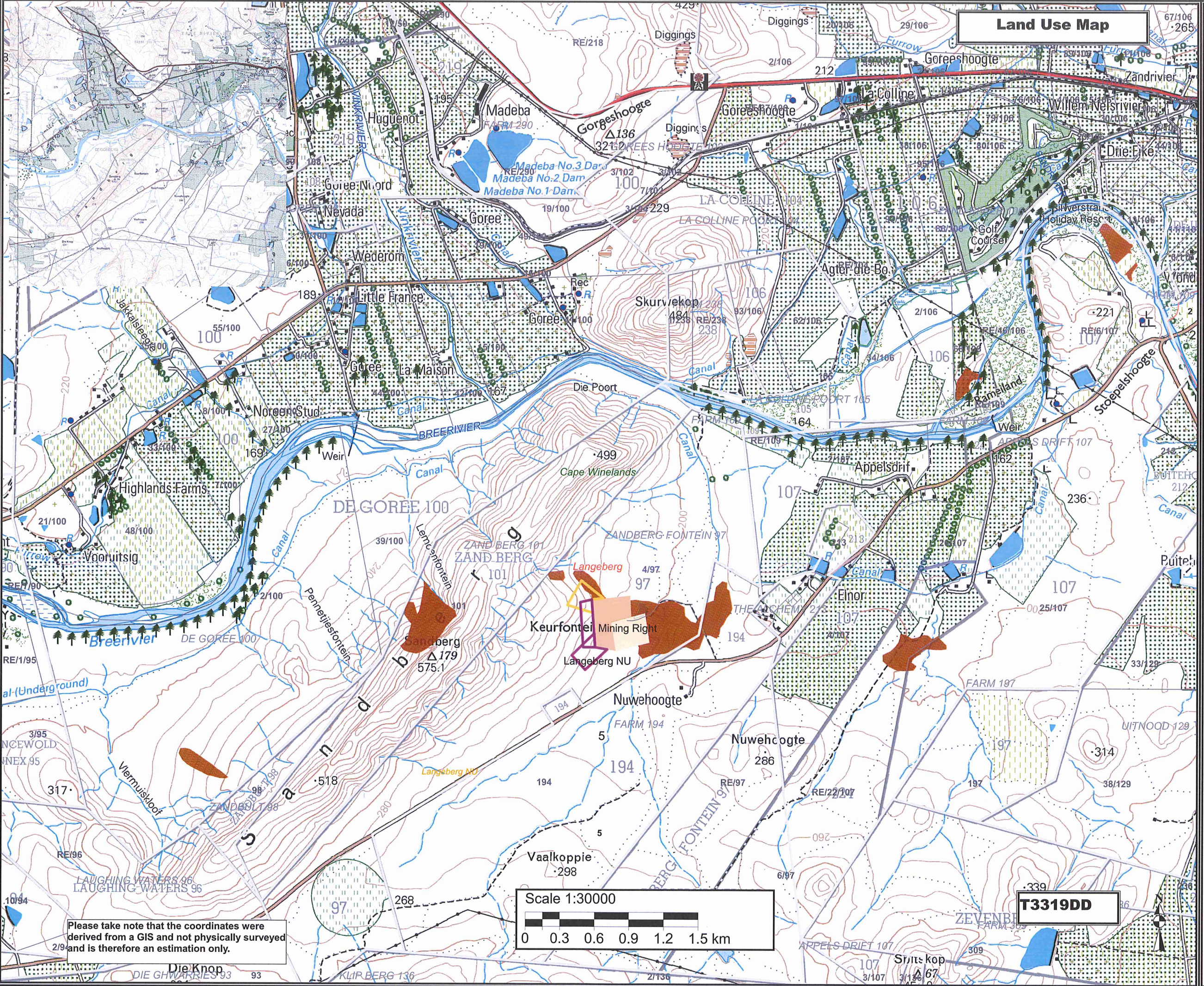

- Legend**
- Inland water
 - DAM
 - River
 - NON-PERENNIAL CENTER LINE
 - Roads
 - SECONDARY ROAD
 - TRACK FOOTPATH
 - Topo
 - ERODED AREA
 - Vegetation
 - CULTIVATED LAND
 - Western Cape Province
 - Cape Winelands - District Municipality
 - Langeberg - Local Municipality
 - Wards no - 5
 - Farm portions
 - Parent farms
 - Mining Right
 - S102 Extension Approved
 - Site Alternative 1
 - Site Alternative 2
 - Site Alternative 3

Proposed mining area coordinates - Site Alternative 2:
 PP)-33.842384°S; 19.80931°E
 QQ)-33.843733°S; 19.811342°E
 M)-33.843853°S; 19.810278°E
 RR)-33.844849°S; 19.810353°E
 SS)-33.844277°S; 19.807989°E
 PP)-33.842384°S; 19.80931°E

PP)33°50'32.582"S; 19°48'33.516"E
 QQ)33°50'37.439"S; 19°48'40.831"E
 M)33°50'37.871"S; 19°48'37.001"E
 RR)33°50'41.456"S; 19°48'37.271"E
 SS)33°50'39.397"S; 19°48'28.76"E
 PP)33°50'32.582"S; 19°48'33.516"E

Mining right application extended area:
 3.99 Hectares.

Proposed mining area coordinates - Site Alternative 1:
 pp)-33.846466°S; 19.810516°E
 N)-33.847522°S; 19.810605°E
 qq)-33.847701°S; 19.811738°E
 rr)-33.84928°S; 19.809685°E
 ss)-33.848156°S; 19.80842°E
 pp)-33.846466°S; 19.810516°E

pp)33°50'47.278"S; 19°48'37.858"E
 N)33°50'51.116"S; 19°48'38.178"E
 qq)33°50'51.724"S; 19°48'42.257"E
 rr)33°50'57.408"S; 19°48'34.866"E
 ss)33°50'53.362"S; 19°48'30.312"E
 pp)33°50'47.278"S; 19°48'37.858"E

Mining right application extended area:
 3.99 Hectares.

Proposed mining area coordinates - Site Alternative 3:
 M)-33.843853°S; 19.810278°E
 N)-33.847522°S; 19.810605°E
 P)-33.847529°S; 19.809493°E
 Q)-33.844058°S; 19.809217°E
 M)-33.843853°S; 19.810278°E

M)33°50'37.871"S; 19°48'37.001"E
 N)33°50'51.116"S; 19°48'38.178"E
 P)33°50'51.104"S; 19°48'34.175"E
 Q)33°50'38.609"S; 19°48'33.181"E
 M)33°50'37.871"S; 19°48'37.001"E

Mining right application extended area:
 4.0 Hectares.

Client:
ZANDBERG SANDPUT (Pty) Ltd

Consultant:

Please take note that the coordinates were derived from a GIS and not physically surveyed and is therefore an estimation only.

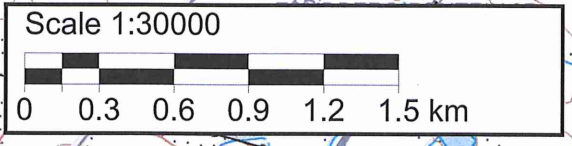

T3319DD