

The figure lettered M,NN,P,Q (Site Alternative 3) represents a mining right area in extent approximately 4.0 hectare respectively comprising of a portion of portion 4 of the farm Zandberg Fontein 97 Registration division Robertson Magisterial District Robertson, Western Cape Province (Reference: WC 30/5/1/2/2/87 MR). (but subject to Regulation 17 of the mine Health and Safety Act, Excluding any area within 100 metres of any railway, cemetery, residential area, public area but within 100m of a public road), for which Zandberg Sandput (Pty) Ltd with Registration no 2014/187426/07 has applied for an amendment of the Mining Right in terms of section 102 of the mineral and petroleum resources development act, 2002 (act 28 of 2002).

Applicant	GISTechnician	Regional Manager
Date:	Greenmined	Western Cape Region
	Date:	Date:

- Legend**
- Western Cape Province
 - Cape Winelands - District Municipality
 - Langeberg - Local Municipality
 - Wards no - 5
 - Farm portions
 - Parent farms
 - Mining Right
 - S102 Extension Approved
 - Site Alternative 3

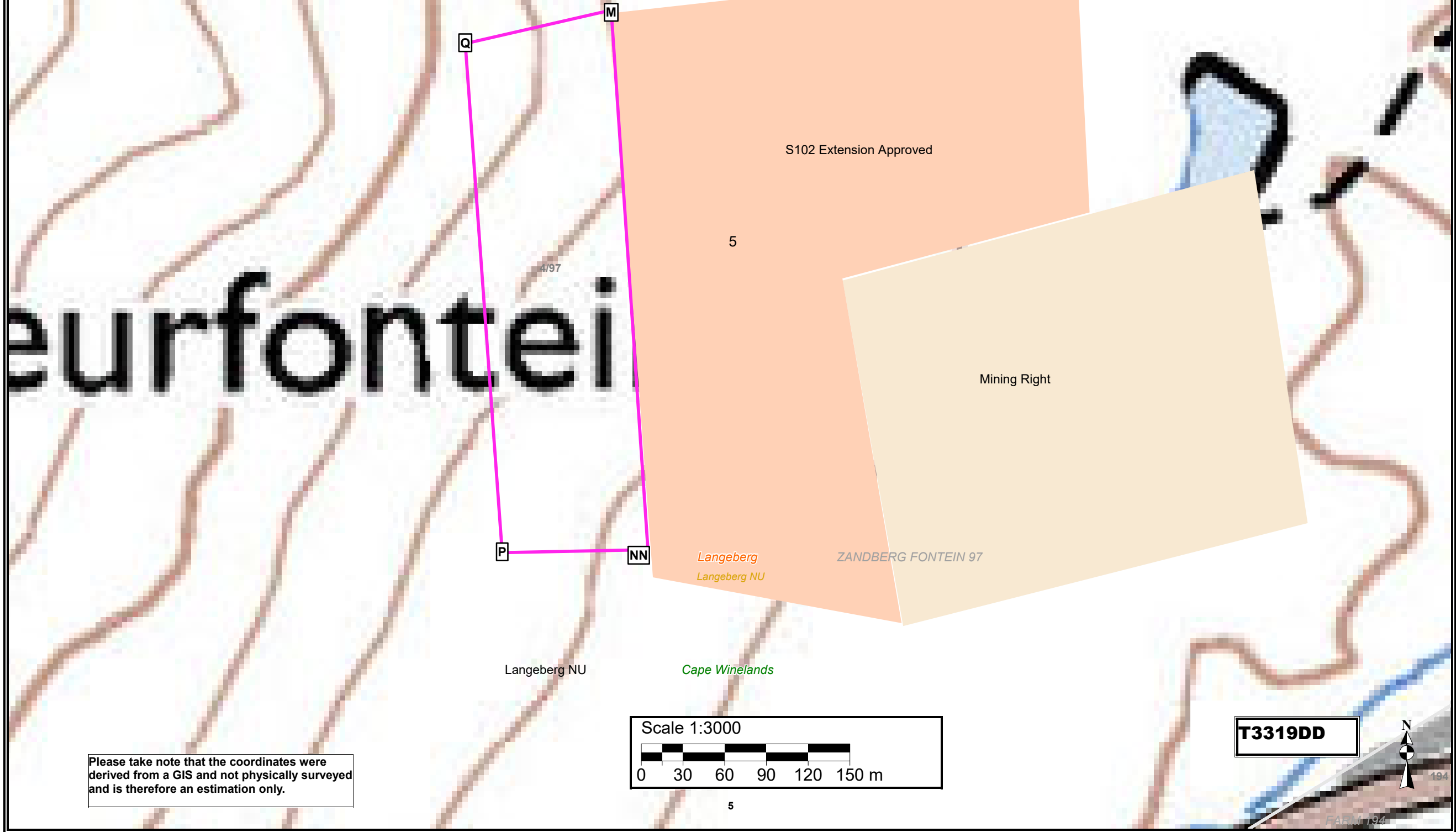

Proposed mining area coordinates - Site Alternative 3:

M.)-33.843853°S; 19.810278°E
 NN.)-33.847346°S; 19.810568°E
 P.)-33.847365°S; 19.809435°E
 Q.)-33.844069°S 19.809148°E

M.)33°50'37.871"S; 19°48'37.001"E
 NN.)33°50'50.446"S; 19°48'38.045"E
 P.)33°50'50.514"S; 19°48'33.966"E
 Q.)33°50'38.648"S; 19°48'32.933"E

Mining right application extended area:
 4.0 Hectares.

Please take note that the coordinates were derived from a GIS and not physically surveyed and is therefore an estimation only.

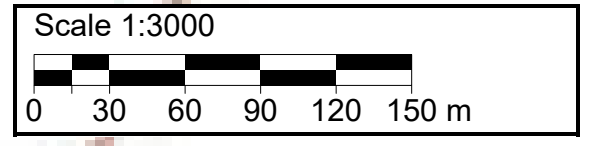

Client:
ZANDBERG SANDPUT (Pty) Ltd

Consultant: