

WORLD FOCUS 1143 CC

**APPLICATION FOR A SAND MINING PERMIT ON 1.16 HA
OF THE FARM NIAGARA NO 380 IN THE JOE GQABI
MAGISTERIAL DISTRICT OF THE EASTERN CAPE. THE
PROPERTY IS ±20 KM NORTH-WEST OF
MACLEAR/NQANQARHU NEAR THE R56 ON THE BANKS
OF THE TSITSA RIVER.**

PROOF OF PUBLIC PARTICIPATION

DEPARTMENTAL REFERENCE NUMBER:

EC 30/5/1/3/2/10749 MP

January 2023



**REQUEST FOR LAND CLAIM SEND 1 DECEMBER
2022**

Marlene van den Berg

From: Marlene van den Berg
Sent: Thursday, 01 December 2022 16:27
To: 'Mbulelo.Windvoel@dalrrd.gov.za'
Cc: 'Rikus Janse Van Rensburg'; 'Siyabonga.Ntamesi@dalrrd.gov.za'
Subject: World Focus 1143 CC – EC 30/5/1/3/2/10749 MP

Good day

This is to enquire if the following property are under claim:

1.16 ha of the farm Niagara No 380 in the Joe Gqabi Magisterial District of the Eastern Cape.

It would be greatly appreciated if you could assist us with the information required, in a form of a letter, at your earliest convenience.

Kind Regards/Vriendelike Groete

Marlene van den Berg
Project Administrator



Tel: 021 851 2673
Cell: 067 417 2654
Fax: 086 546 0579
www.greenmined.com

106 Baker Square, Paardevlei
De Beers Avenue
Somerset West
7130

Suite 62, Private Bag x15
Somerset West, 7129

"the goal isn't to live forever, it is to protect a planet that will"



**SAFEGUARDING THE EARTH AND
ITS RESOURCES FOR 10 YEARS**

**EXAMPLE OF THE MINING PERMIT NOTIFICATION
SENT TO INFORM THE STAKEHOLDERS AND I&AP'S
ON 1 DECEMBER 2022**

Marlene van den Berg

From: Greenmined Comments
Sent: Thursday, 01 December 2022 15:05
To: 'jackm@elundini.gov.za'
Subject: World Focus 1143 CC – EC 30/5/1/3/2/10749 MP - Elundini Local Municipality
Attachments: Mining Permit Application Notice - World Focus 1143 CC.pdf; Regulation 2.2 Map - compressed.pdf

Good day,

Please find attached notification that World Focus 1143 CC applied for a sand mining permit on 1.16 ha of the farm Niagara No 380 in the Joe Gqabi Magisterial District of the Eastern Cape.

Should you be interested please provide us with your comments on or before 24 January 2023 and/or register on the project before the due date.

Kind Regards/Vriendelike Groete

Marlene van den Berg
Project Administrator



Tel: 021 851 2673
Cell: 067 417 2654
Fax: 086 546 0579
www.greenmined.com

106 Baker Square, Paardevlei
De Beers Avenue
Somerset West
7130

Suite 62, Private Bag x15
Somerset West, 7129

"the goal isn't to live forever, it is to protect a planet that will"



**SAFEGUARDING THE EARTH AND
ITS RESOURCES FOR 10 YEARS**

NOTICE OF MINING PERMIT APPLICATION

Notice in terms of the Mineral and Petroleum Resources Development Act, 2002 (Act No 28 of 2002) (MPRDA), the National Environmental Management Act, 1998 (Act 107 of 1998) (NEMA), and the Environmental Impact Assessment Regulations 2014 (as amended) that World Focus 1143 CC applied for environmental authorization to mine sand and a mining permit in terms of Section 27 of the MPRDA.

LEGAL REQUIREMENTS

The proposed project triggers the following listed activities in terms of NEMA, 1998, and the EIA Regulations 2014 (as amended), and therefore requires a basic assessment process to obtain environmental authorization:

- **GNR 517 Listing Notice 1 Activity 21 as amended:**

Any activity including the operation of that activity which requires a mining permit in terms of section 27 of the Mineral and Petroleum Resources Development Act, as well as any other applicable activity as continued in this Listing Notice or in Listing Notice 3 of 2014, required to exercise the mining permit.

- **GNR 327 Listing Notice 1 Activity 27:**

The clearance of an area of 1 hectares or more, but less than 20 hectares of indigenous vegetation.

- **GNR 327 Listing Notice 1 Activity 28:**

Residential, mixed, retail, commercial, industrial, or institutional developments where such land was used for agriculture, game farming, equestrian purposes or afforestation on or after 01 April 1998 and where such development (ii) will occur outside an urban area, where the total land to be developed is bigger than 1 hectare.

- **GNR 324 Listing Notice 3 Activity 12:**

The clearance of an area of 300 square metres or more of indigenous vegetation.

a. Eastern Cape: ii. within critical biodiversity areas identified in bioregional plans;

PROJECT PROPOSAL

World Focus 1143 CC applied for a sand mining permit on 1.16 ha of the farm Niagara No 380 in the Joe Gqabi Magisterial District of the Eastern Cape. The property is ±20 km north-west of Maclear/Nqanqarhu near the R56 on the banks of the Tsitsa River.

The objective of the project is to extract sand from the Tsitsa River and riverbank. The proposed project will be of small scale where the mineral (sand) will be mined with a TLB (and/or excavator) that will stockpile it on the nearby riverbank until it is loaded onto trucks that will transport it from the site to clients.

No infrastructure will be established, and the sand will not be washed/screened. The existing roads on the property will be used to gain access to the proposed mining area. Where needed the Applicant will upgrade the roads and maintain it for the duration of the operational phase.

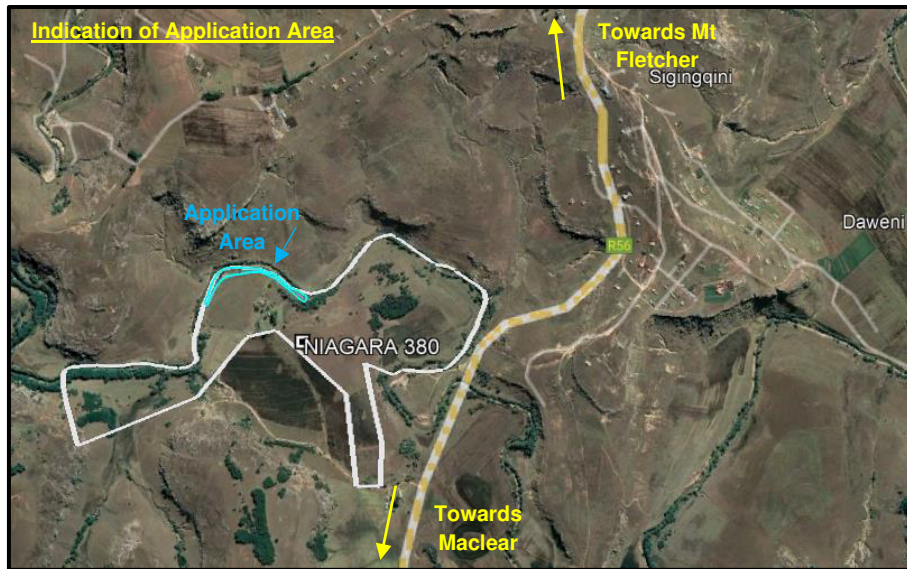

PUBLIC PARTICIPATION

Interested and Affected Parties (I&AP's) and stakeholders are invited to provide written comments before the closing date of 24 January 2023. Should additional information be required it can be obtained from Greenmined. Also please indicate if you would be interested in commenting on the Draft Basic Assessment Report (DBAR) with Environmental Management Programme (EMPR), that will shortly be available for a 30-days commenting period. Please use **EC 30/5/1/3/2/10749 MP** as reference when commenting.

By taking part in this process, you hereby consent, in terms of the Protection of Personal Information Act 4 of 2013 ("POPIA"), to the lawful processing of your personal information by Greenmined, which personal information may be used as part of documentation pertaining to the Environmental Authorisation application process. By providing your details and by taking part in this process you authorise such information to be shared for the purpose of this application.

A register of I&AP's that submitted written comments or requested to be registered will be opened. All organs of state which have jurisdiction in respect of the activity will also be listed on the register. Any comments received on the DBAR & EMPR (once available) will be incorporated into the Final Basic Assessment Report (FBAR) that be submitted to DMRE for decision making. All registered I&AP's and stakeholders will be notified in writing within 14 days of the date of the decision of the outcome of the application, including the reasons for the decision and the right of appeal.

The contact consultant is Greenmined Environmental (Pty) Ltd, Suite 62, Private Bag X15, Somerset West, 7129 or contact Christine Fouché at (082) 811 8514 or Tel (021) 851 2673, (email) christine.f@greenmined.co.za.

Applicant:

World Focus 1143 CC

P.O. Box 331

Maclear

5480

Tel: 083 335 9707

Email: colm277@gmail.com



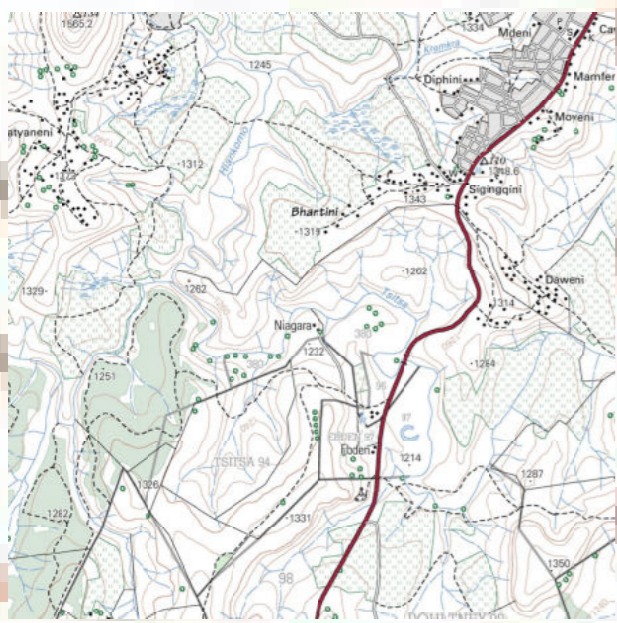

The figure lettered A,B,C,D,E,F,G,H,I,J,K,L,M,N,P,R,S,T,U,V,W,X,Y,Z,aa,bb,cc,dd,ee,ff,gg,hh,ii,jj,kk,A represents a mining permit area in extent approximately 1.16 hectare comprising of a portion of Portion 0 of the farm Niagara 380 Maclear Administrative Region, Eastern Cape Province (Reference: EC 30/5/1/3/2/10 MP). (but subject to Regulation 17 of the mine Health and Safety Act, Excluding any area within 100 metres of any railway, cemetery, residential area, public area or within 100m of a public road), for which World Focus 1143 CC with Registration no 2006/045378/23 has applied for a Mining Permit in terms of section 27 of the mineral and petroleum resources development act, 2002 (act 28 of 2002).

Applicant	GISTechnition	Regional Manager
	Greenmined	Eastern Cape Region
Date:	Date:	Date:

- Legend**
- Eastern Cape Province
 - Joe Gqabi - District Municipality
 - Elundini - Local Municipality
 - Wards no - 16 / 17
 - Mount Fletcher and Maclear - Administrative regions
 - Farm portions
 - ▭ Mining Permit Area

- Proposed mining area coordinates:**
- A -30,945797°S; 28,441596°E
 - B -30,945433°S; 28,441785°E
 - C -30,945211°S; 28,441846°E
 - D -30,94517°S; 28,441877°E
 - E -30,944871°S; 28,442202°E
 - F -30,944585°S; 28,442245°E
 - G -30,944411°S; 28,442483°E
 - H -30,944341°S; 28,442868°E
 - I -30,944325°S; 28,443128°E
 - J -30,944369°S; 28,443542°E
 - K -30,944391°S; 28,444187°E
 - L -30,944436°S; 28,44436°E
 - M -30,944552°S; 28,44469°E
 - N -30,944549°S; 28,444743°E
 - P -30,944598°S; 28,4449°E
 - Q -30,944662°S; 28,445028°E
 - R -30,945083°S; 28,445571°E
 - S -30,945232°S; 28,445889°E
 - T -30,945263°S; 28,44601°E
 - U -30,94553°S; 28,446471°E
 - V -30,94571°S; 28,446375°E
 - W -30,945701°S; 28,446259°E
 - X -30,945599°S; 28,446094°E
 - Y -30,945506°S; 28,44597°E
 - Z -30,945316°S; 28,445742°E
 - aa -30,944972°S; 28,445224°E
 - bb -30,944754°S; 28,444933°E
 - cc -30,944612°S; 28,444563°E
 - dd -30,944512°S; 28,444239°E
 - ee -30,944514°S; 28,443828°E
 - ff -30,944603°S; 28,443213°E
 - gg -30,944675°S; 28,442726°E
 - hh -30,944818°S; 28,442408°E
 - ii -30,945188°S; 28,442094°E
 - jj -30,945872°S; 28,441728°E
 - kk -30,945832°S; 28,44166°E

- A 30°56'44,869"S; 28°26'29,746"E
- kk 30°56'44,995"S; 28°26'29,976"E
- jj 30°56'45,139"S; 28°26'30,221"E
- ii 30°56'42,677"S; 28°26'31,538"E
- hh 30°56'41,345"S; 28°26'32,669"E
- gg 30°56'40,83"S; 28°26'33,814"E
- ff 30°56'40,571"S; 28°26'35,567"E
- ee 30°56'40,25"S; 28°26'37,781"E
- dd 30°56'40,243"S; 28°26'39,26"E
- cc 30°56'40,603"S; 28°26'40,427"E
- bb 30°56'41,114"S; 28°26'41,759"E
- aa 30°56'41,899"S; 28°26'42,806"E
- Z 30°56'43,138"S; 28°26'44,671"E
- Y 30°56'43,822"S; 28°26'45,492"E
- X 30°56'44,156"S; 28°26'45,938"E
- W 30°56'44,524"S; 28°26'46,532"E
- V 30°56'44,556"S; 28°26'46,95"E
- U 30°56'43,908"S; 28°26'47,296"E
- T 30°56'42,947"S; 28°26'45,636"E
- S 30°56'42,835"S; 28°26'45,2"E
- R 30°56'42,299"S; 28°26'44,056"E
- Q 30°56'40,783"S; 28°26'42,101"E
- P 30°56'40,553"S; 28°26'41,64"E
- N 30°56'40,376"S; 28°26'41,075"E
- M 30°56'40,387"S; 28°26'40,884"E
- L 30°56'39,97"S; 28°26'39,696"E
- K 30°56'39,808"S; 28°26'39,073"E
- J 30°56'39,728"S; 28°26'36,751"E
- I 30°56'39,57"S; 28°26'35,261"E
- H 30°56'39,628"S; 28°26'34,325"E
- G 30°56'39,88"S; 28°26'32,939"E
- F 30°56'40,506"S; 28°26'32,082"E
- E 30°56'41,536"S; 28°26'31,272"E
- D 30°56'42,612"S; 28°26'30,757"E
- C 30°56'42,76"S; 28°26'30,646"E
- B 30°56'43,559"S; 28°26'30,426"E
- A 30°56'44,869"S; 28°26'29,746"E

Mining permit application area:
1.16 ha
Client:

World Focus 1143 CC
Reg no:2006/045378/23

Consultant:

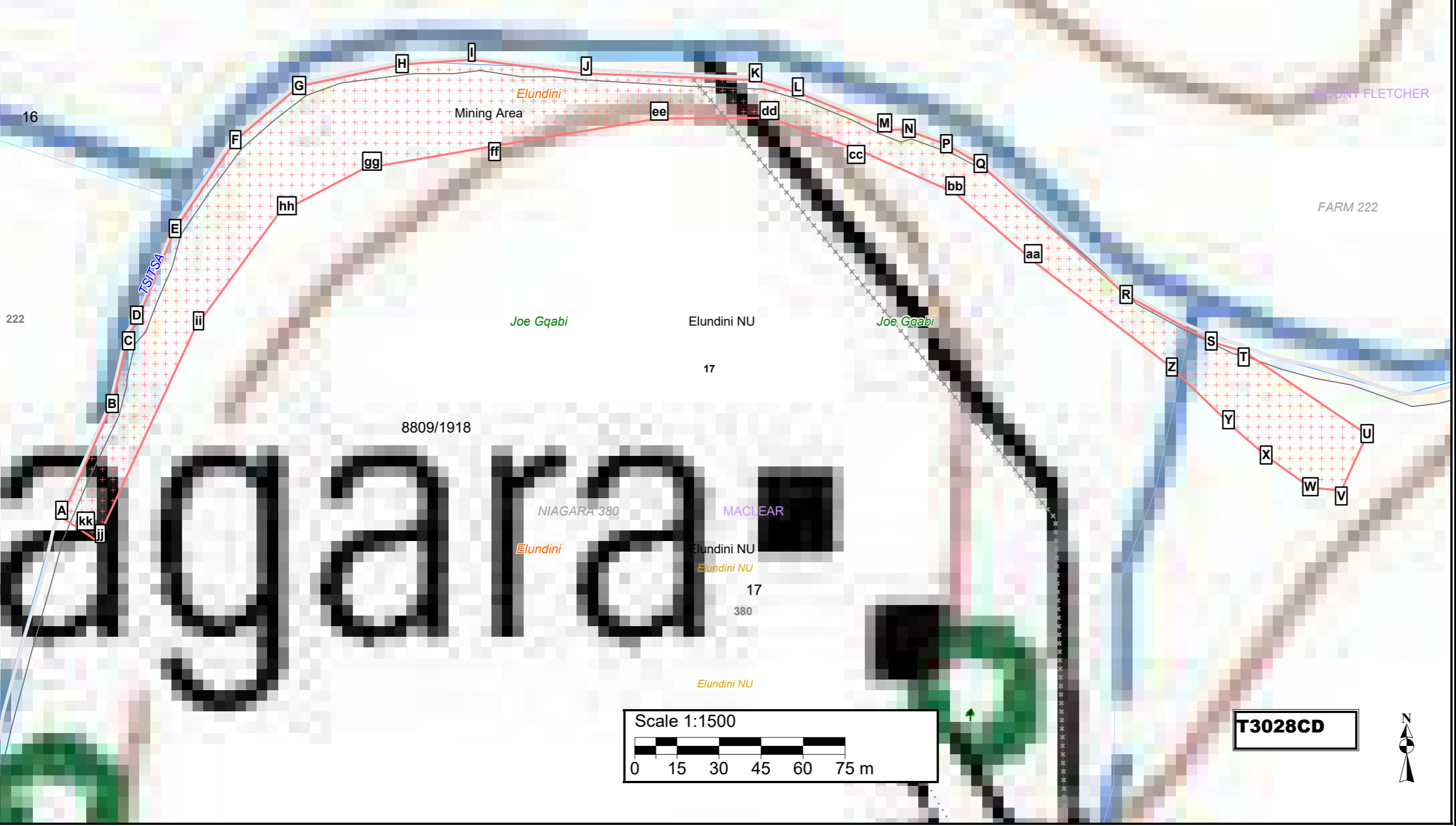

T3028CD

NOTIFICATION OF STAKEHOLDERS

Number	Organisation	Contact Person
1.	Joe Gqabi District Municipality	Mr Zolile Williams
2.	Elundini Local Municipality	Mr Jack Mdeni
3.	Elundini Local Municipality Ward 16	Cllr Mzekelo Masiso
4.	Elundini Local Municipality Ward 17	Cllr Dan Mfono
5.	Department of Economic Development, Environmental Affairs and Tourism – Queenstown Office	Mr. Cira Ngetu
6.	Department of Economic Development, Environmental Affairs and Tourism - East London Office	Mr Briant Noncembu
7.	Department of Labour	Mr Yawa
8.	Department of Public Works and Infrastructure	Mr TL. Manda
9.	Department of Rural Development and Agrarian Reform	Mrs ZB Makina
10.	Department of Rural Development and Land Reform	Mr Babini Mbewu
11.	Department of Transport	Mr J Mhlomi

Number	Organisation	Contact Person
12.	Department of Water and Sanitation	Me Molepo Khuthadzo
13.	Eskom	Mr Aphelele Tomsana
14.	Eastern Cape Parks and Tourism Agency (ECPTA)	HOD
15.	South African Heritage Resource Agency	Heritage Officer

1.

**PROOF OF CORRESPONDENCE WITH MR ZOLILE
WILLIAMS FROM JOE GQABI DISTRICT
MUNICIPALITY ON 1 DECEMBER 2022**

Marlene van den Berg

From: Greenmined Comments
Sent: Thursday, 01 December 2022 15:04
To: 'bukelwa@jgdm.gov.za'
Subject: World Focus 1143 CC – EC 30/5/1/3/2/10749 MP - Joe Gqabi District Municipality
Attachments: Mining Permit Application Notice - World Focus 1143 CC.pdf; Regulation 2.2 Map - compressed.pdf

Good day,

Please find attached notification that World Focus 1143 CC applied for a sand mining permit on 1.16 ha of the farm Niagara No 380 in the Joe Gqabi Magisterial District of the Eastern Cape.

Should you be interested please provide us with your comments on or before 24 January 2023 and/or register on the project before the due date.

Kind Regards/Vriendelike Groete

Marlene van den Berg
Project Administrator



Tel: 021 851 2673
Cell: 067 417 2654
Fax: 086 546 0579
www.greenmined.com

106 Baker Square, Paardevlei
De Beers Avenue
Somerset West
7130

Suite 62, Private Bag x15
Somerset West, 7129

"the goal isn't to live forever, it is to protect a planet that will"



**SAFEGUARDING THE EARTH AND
ITS RESOURCES FOR 10 YEARS**

Marlene van den Berg

From: Mail Delivery System <Mailer-Daemon@smtpcorp.com>
To: bukelwa@jgdm.gov.za
Sent: Friday, 02 December 2022 21:11
Subject: Delivery delayed:World Focus 1143 CC – EC 30/5/1/3/2/10749 MP - Joe Gqabi District Municipality

Delivery is delayed to these recipients or groups:

bukelwa@jgdm.gov.za

Subject: World Focus 1143 CC – EC 30/5/1/3/2/10749 MP - Joe Gqabi District Municipality

This message hasn't been delivered yet. Delivery will continue to be attempted.

Diagnostic information for administrators:

Generating server: mail.smtp2go.com

bukelwa@jgdm.gov.za
mail.jgdm.gov.za
Remote Server returned '554 5.4.0 <mail.jgdm.gov.za #4.0.0>'

Original message headers:

Return-Path: <comments@greenmined.co.za>
Received: from [10.45.79.71] (helo=SmtPcOrP) by smtpcorp.com with esmtpsa (TLS1.3:ECDHE_SECP256R1__RSA_PSS_RSAE_SHA256__AES_256_GCM:256) (Exim 4.94.2-S2G) (envelope-from <comments@greenmined.co.za>) id 1p0jEg-TRk4tx-Pa for bukelwa@jgdm.gov.za; Thu, 01 Dec 2022 13:04:19 +0000
Received: from [41.0.104.130] (helo=webmail.raubex.com) by smtpcorp.com with esmtpsa (TLS1.2:ECDHE_SECP384R1__RSA_SHA256__AES_256_GCM:256) (Exim 4.96-S2G) (envelope-from <comments@greenmined.co.za>) id 1p0jEd-DvBJlv-1r for bukelwa@jgdm.gov.za; Thu, 01 Dec 2022 13:04:17 +0000
Received: from 01-EXCH01-INF.RBX.Raubex.com (10.1.0.211) by 01-EXCH02-INF.RBX.Raubex.com (10.1.0.212) with Microsoft SMTP Server (version=TLS1_2, cipher=TLS_ECDHE_RSA_WITH_AES_256_GCM_SHA384) id 15.2.1118.12; Thu, 1 Dec 2022 15:04:08 +0200
Received: from 01-EXCH01-INF.RBX.Raubex.com ([10.1.0.214]) by 01-EXCH01-INF.RBX.Raubex.com ([169.254.46.224]) with mapi id 15.02.1118.012; Thu, 1 Dec 2022 15:04:08 +0200
From: Greenmined Comments <comments@greenmined.co.za>
To: "bukelwa@jgdm.gov.za" <bukelwa@jgdm.gov.za>

Subject: =?Windows-1252?Q?World_Focus_1143_CC_=96_EC_30/5/1/3/2/10749_MP_-_Joe_Gqa?=
=?Windows-1252?Q?bi_District_Municipality?=
Thread-Topic: =?Windows-1252?Q?World_Focus_1143_CC_=96_EC_30/5/1/3/2/10749_MP_-_Joe_Gqa?=
=?Windows-1252?Q?bi_District_Municipality?=
Thread-Index: AQHZBYVIJG5HDGMvMkyN/+8nciO2vg==
Disposition-Notification-To: Greenmined Comments <comments@greenmined.co.za>
Return-Receipt-To: <comments@greenmined.co.za>
Date: Thu, 1 Dec 2022 13:04:08 +0000
Message-ID: <047593902e3944e3b480ebaf25408198@greenmined.co.za>
References: <f20ab468634849cf8c58c6f594927d76@greenmined.co.za>
<31083feb80a343dfb1fef296346a5123@greenmined.co.za>
In-Reply-To: <31083feb80a343dfb1fef296346a5123@greenmined.co.za>
Accept-Language: en-ZA, en-US
Content-Language: en-US
X-MS-Has-Attach: yes
X-MS-TNEF-Correlator:
x-ms-exchange-messagesentrepresentingtype: 1
x-originating-ip: [10.1.0.198]
x-ms-exchange-sharedmailbox-routingagent-processed: True
x-c2processedorg: 39f78260-89a2-449c-ab7d-2869b9c2d75f
Content-Type: text/plain
MIME-Version: 1.0



World Focus: 1143
CC: EC:30/5/...

2.

**PROOF OF CORRESPONDENCE WITH MR JACK
MDENI FROM ELUNDINI LOCAL MUNICIPALITY ON
1 DECEMBER 2022**

Marlene van den Berg

From: Greenmined Comments
Sent: Thursday, 01 December 2022 15:05
To: 'jackm@elundini.gov.za'
Subject: World Focus 1143 CC – EC 30/5/1/3/2/10749 MP - Elundini Local Municipality
Attachments: Mining Permit Application Notice - World Focus 1143 CC.pdf; Regulation 2.2 Map - compressed.pdf

Good day,

Please find attached notification that World Focus 1143 CC applied for a sand mining permit on 1.16 ha of the farm Niagara No 380 in the Joe Gqabi Magisterial District of the Eastern Cape.

Should you be interested please provide us with your comments on or before 24 January 2023 and/or register on the project before the due date.

Kind Regards/Vriendelike Groete

Marlene van den Berg
Project Administrator



Tel: 021 851 2673
Cell: 067 417 2654
Fax: 086 546 0579
www.greenmined.com

106 Baker Square, Paardevlei
De Beers Avenue
Somerset West
7130

Suite 62, Private Bag x15
Somerset West, 7129

"the goal isn't to live forever, it is to protect a planet that will"



**SAFEGUARDING THE EARTH AND
ITS RESOURCES FOR 10 YEARS**

Marlene van den Berg

From: Mail Delivery System <Mailer-Daemon@smtpcorp.com>
Sent: Thursday, 01 December 2022 15:06
To: Greenmined Comments
Subject: Delivery Status Notification

Content-Type: multipart/report; report-type=delivery-status; boundary=1669899955-eximdsn-302602718
MIME-Version: 1.0
--1669899955-eximdsn-302602718
Content-type: text/plain; charset=us-ascii

This message was created automatically by SMTP2Go.

----- The following addresses had successful delivery notifications ----- <jackm@elundini.gov.za> (relayed to non-DSN-aware mailer)

--1669899955-eximdsn-302602718
Content-type: message/delivery-status

Reporting-MTA: dns; mail.smtp2go.com

Action: delivered
Final-Recipient: rfc822;jackm@elundini.gov.za
Status: 2.0.0
Remote-MTA: dns; za-smtp-inbound-2.mimecast.co.za
Diagnostic-Code: smtp; 250 Ok

--1669899955-eximdsn-302602718
Content-type: text/rfc822-headers

Return-path: <comments@greenmined.co.za>
Received: from [10.45.33.53] (helo=SmtpCorp)
by smtpcorp.com with esmtpsa (TLS1.3:ECDHE_SECP256R1__RSA_PSS_RSAE_SHA256__AES_256_GCM:256)
(Exim 4.94.2-S2G)
(envelope-from <comments@greenmined.co.za>)
id 1p0jG7-TRk1b2-1n
for jackm@elundini.gov.za; Thu, 01 Dec 2022 13:05:48 +0000

Received: from [41.0.104.130] (helo=webmail.raubex.com)
by smtpcorp.com with esmtpsa (TLS1.2:ECDHE_SECP384R1__RSA_SHA256__AES_256_GCM:256)
(Exim 4.96-S2G)
(envelope-from <comments@greenmined.co.za>)
id 1p0jG3-rlqe8L-2i
for jackm@elundini.gov.za;
Thu, 01 Dec 2022 13:05:45 +0000

Received: from 01-EXCH01-INF.RBX.Raubex.com (10.1.0.211) by 01-EXCH03-INF.RBX.Raubex.com (10.1.0.213) with Microsoft SMTP Server (version=TLS1_2, cipher=TLS_ECDHE_RSA_WITH_AES_256_GCM_SHA384) id 15.2.1118.12; Thu, 1 Dec 2022 15:05:33 +0200

Received: from 01-EXCH01-INF.RBX.Raubex.com ([10.1.0.214]) by 01-EXCH01-INF.RBX.Raubex.com ([169.254.46.224]) with mapi id 15.02.1118.012; Thu, 1 Dec 2022 15:05:33 +0200

From: Greenmined Comments <comments@greenmined.co.za>

To: "jackm@elundini.gov.za" <jackm@elundini.gov.za>

Subject: =?Windows-1252?Q?World_Focus_1143_CC_=96_EC_30/5/1/3/2/10749_MP_-_Elundin?=
=?Windows-1252?Q?i_Local_Municipality?=>

Thread-Topic: =?Windows-1252?Q?World_Focus_1143_CC_=96_EC_30/5/1/3/2/10749_MP_-_Elundin?=>

=?Windows-1252?Q?i_Local_Municipality?=
Thread-Index: AQHZBYWYVIT0qAoGFku0ywVDyRNaLA==
Disposition-Notification-To: Greenmined Comments <comments@greenmined.co.za>
Return-Receipt-To: <comments@greenmined.co.za>
Date: Thu, 1 Dec 2022 13:05:33 +0000
Message-ID: <f9e54615c97a4a30afd7e4125a653ce5@greenmined.co.za>
References: <f20ab468634849cf8c58c6f594927d76@greenmined.co.za>
<31083feb80a343dfb1fef296346a5123@greenmined.co.za>
<047593902e3944e3b480ebaf25408198@greenmined.co.za>
In-Reply-To: <047593902e3944e3b480ebaf25408198@greenmined.co.za>
Accept-Language: en-ZA, en-US
Content-Language: en-US
X-MS-Has-Attach: yes
X-MS-TNEF-Correlator:
x-ms-exchange-messagesentrepresentingtype: 1
x-originating-ip: [10.1.0.198]
x-ms-exchange-sharedmailbox-routingagent-processed: True
x-c2processedorg: 39f78260-89a2-449c-ab7d-2869b9c2d75f
Content-Type: multipart/mixed;
 boundary="_008_f9e54615c97a4a30afd7e4125a653ce5greenminedcoza_"
MIME-Version: 1.0

--1669899955-eximdsn-302602718--

3.

**PROOF OF CORRESPONDENCE WITH CLLR
MZEKELO MASISO FROM ELUNDINI LOCAL
MUNICIPALITY WARD 16 ON 1 DECEMBER 2022**

Marlene van den Berg

From: Greenmined Comments
Sent: Thursday, 01 December 2022 15:06
To: 'mzekelomasiso@gmail.com'
Subject: World Focus 1143 CC – EC 30/5/1/3/2/10749 MP - Elundini Local Municipality Ward 16
Attachments: Mining Permit Application Notice - World Focus 1143 CC.pdf; Regulation 2.2 Map - compressed.pdf

Good day,

Please find attached notification that World Focus 1143 CC applied for a sand mining permit on 1.16 ha of the farm Niagara No 380 in the Joe Gqabi Magisterial District of the Eastern Cape.

Should you be interested please provide us with your comments on or before 24 January 2023 and/or register on the project before the due date.

Kind Regards/Vriendelike Groete

Marlene van den Berg
Project Administrator



Tel: 021 851 2673
Cell: 067 417 2654
Fax: 086 546 0579
www.greenmined.com

106 Baker Square, Paardevlei
De Beers Avenue
Somerset West
7130

Suite 62, Private Bag x15
Somerset West, 7129

"the goal isn't to live forever, it is to protect a planet that will"



**SAFEGUARDING THE EARTH AND
ITS RESOURCES FOR 10 YEARS**

Marlene van den Berg

From: Mail Delivery System <Mailer-Daemon@smtpcorp.com>
Sent: Thursday, 01 December 2022 15:07
To: Greenmined Comments
Subject: Delivery Status Notification

Content-Type: multipart/report; report-type=delivery-status; boundary=1669899989-eximdsn-897686904
MIME-Version: 1.0
--1669899989-eximdsn-897686904
Content-type: text/plain; charset=us-ascii

This message was created automatically by SMTP2Go.

----- The following addresses had successful delivery notifications ----- <mzekelomasiso@gmail.com> (relayed to non-DSN-aware mailer)

--1669899989-eximdsn-897686904
Content-type: message/delivery-status

Reporting-MTA: dns; mail.smtp2go.com

Action: delivered
Final-Recipient: rfc822;mzekelomasiso@gmail.com
Status: 2.0.0
Remote-MTA: dns; gmail-smtp-in.l.google.com
Diagnostic-Code: smtp; 250 Ok

--1669899989-eximdsn-897686904
Content-type: text/rfc822-headers

Return-path: <comments@greenmined.co.za>

Received: from [10.45.33.53] (helo=SmtpCorp)
by smtpcorp.com with esmtpsa (TLS1.3:ECDHE_SECP256R1__RSA_PSS_RSAE_SHA256__AES_256_GCM:256)
(Exim 4.94.2-S2G)
(envelope-from <comments@greenmined.co.za>)
id 1p0jGI-TRk55u-2F
for mzekelomasiso@gmail.com; Thu, 01 Dec 2022 13:06:28 +0000

Received: from [41.0.104.130] (helo=webmail.raubex.com)
by smtpcorp.com with esmtpsa (TLS1.2:ECDHE_SECP384R1__RSA_SHA256__AES_256_GCM:256)
(Exim 4.96-S2G)
(envelope-from <comments@greenmined.co.za>)
id 1p0jGh-rlqfYk-2h
for mzekelomasiso@gmail.com;
Thu, 01 Dec 2022 13:06:25 +0000

Received: from 01-EXCH01-INF.RBX.Raubex.com (10.1.0.211) by 01-EXCH03-INF.RBX.Raubex.com (10.1.0.213) with Microsoft SMTP Server (version=TLS1_2, cipher=TLS_ECDHE_RSA_WITH_AES_256_GCM_SHA384) id 15.2.1118.12; Thu, 1 Dec 2022 15:06:19 +0200

Received: from 01-EXCH01-INF.RBX.Raubex.com ([10.1.0.214]) by 01-EXCH01-INF.RBX.Raubex.com ([169.254.46.224]) with mapi id 15.02.1118.012; Thu, 1 Dec 2022 15:06:19 +0200

From: Greenmined Comments <comments@greenmined.co.za>

To: "mzekelomasiso@gmail.com" <mzekelomasiso@gmail.com>

Subject: =?Windows-1252?Q?World_Focus_1143_CC_96_EC_30/5/1/3/2/10749_MP_-_Elundin?=
=?Windows-1252?Q?i_Local_Municipality_Ward_16?=<comments@greenmined.co.za>

Thread-Topic: =?Windows-1252?Q?World_Focus_1143_CC_96_EC_30/5/1/3/2/10749_MP_-_Elundin?=<comments@greenmined.co.za>

=?Windows-1252?Q?i_Local_Municipality_Ward_16?=
Thread-Index: AQHZBYW0TOdKBikrn0K+EbfUmieCZA==
Disposition-Notification-To: Greenmined Comments <comments@greenmined.co.za>
Return-Receipt-To: <comments@greenmined.co.za>
Date: Thu, 1 Dec 2022 13:06:19 +0000
Message-ID: <b85ed62736d843e093128e4254ebeb17@greenmined.co.za>
References: <f20ab468634849cf8c58c6f594927d76@greenmined.co.za>
<31083feb80a343dfb1fef296346a5123@greenmined.co.za>
<047593902e3944e3b480ebaf25408198@greenmined.co.za>
In-Reply-To: <047593902e3944e3b480ebaf25408198@greenmined.co.za>
Accept-Language: en-ZA, en-US
Content-Language: en-US
X-MS-Has-Attach: yes
X-MS-TNEF-Correlator:
x-ms-exchange-messagesentrepresentingtype: 1
x-originating-ip: [10.1.0.198]
x-ms-exchange-sharedmailbox-routingagent-processed: True
x-c2processedorg: 39f78260-89a2-449c-ab7d-2869b9c2d75f
Content-Type: multipart/mixed;
 boundary="_008_b85ed62736d843e093128e4254ebeb17greenminedcoza_"
MIME-Version: 1.0

--1669899989-eximdsn-897686904--

4.

**PROOF OF CORRESPONDENCE WITH CLLR DAN
MFONO FROM ELUNDINI LOCAL MUNICIPALITY
WARD 17 ON 1 DECEMBER 2022**

Marlene van den Berg

From: Greenmined Comments
Sent: Thursday, 01 December 2022 15:07
To: 'mdjmfono@gmail.com'
Subject: World Focus 1143 CC – EC 30/5/1/3/2/10749 MP - Elundini Local Municipality Ward 17
Attachments: Mining Permit Application Notice - World Focus 1143 CC.pdf; Regulation 2.2 Map - compressed.pdf

Good day,

Please find attached notification that World Focus 1143 CC applied for a sand mining permit on 1.16 ha of the farm Niagara No 380 in the Joe Gqabi Magisterial District of the Eastern Cape.

Should you be interested please provide us with your comments on or before 24 January 2023 and/or register on the project before the due date.

Kind Regards/Vriendelike Groete

Marlene van den Berg
Project Administrator



Tel: 021 851 2673
Cell: 067 417 2654
Fax: 086 546 0579
www.greenmined.com

106 Baker Square, Paardevlei
De Beers Avenue
Somerset West
7130

Suite 62, Private Bag x15
Somerset West, 7129

"the goal isn't to live forever, it is to protect a planet that will"



**SAFEGUARDING THE EARTH AND
ITS RESOURCES FOR 10 YEARS**

Marlene van den Berg

From: Marlene van den Berg
Sent: Thursday, 08 December 2022 10:11
To: 'ndjmfono@gmail.com'
Subject: FW: World Focus 1143 CC – EC 30/5/1/3/2/10749 MP - Elundini Local Municipality Ward 17
Attachments: Mining Permit Application Notice - World Focus 1143 CC.pdf; Regulation 2.2 Map - compressed.pdf

Good day, please see email below for your attention.

Kind Regards/Vriendelike Groete

Marlene van den Berg
Project Administrator



Tel: 021 851 2673
Cell: 067 417 2654
Fax: 086 546 0579
www.greenmined.com

106 Baker Square, Paardevlei
De Beers Avenue
Somerset West
7130

Suite 62, Private Bag x15
Somerset West, 7129

"the goal isn't to live forever, it is to protect a planet that will"



From: Greenmined Comments
Sent: Thursday, 01 December 2022 15:07
To: 'mdjmfono@gmail.com' <mdjmfono@gmail.com>
Subject: World Focus 1143 CC – EC 30/5/1/3/2/10749 MP - Elundini Local Municipality Ward 17

Good day,

Please find attached notification that World Focus 1143 CC applied for a sand mining permit on 1.16 ha of the farm Niagara No 380 in the Joe Gqabi Magisterial District of the Eastern Cape.

Should you be interested please provide us with your comments on or before 24 January 2023 and/or register on the project before the due date.

Kind Regards/Vriendelike Groete

Marlene van den Berg
Project Administrator

Marlene van den Berg

From: Mail Delivery System <Mailer-Daemon@smtpcorp.com>
Sent: Thursday, 08 December 2022 10:11
To: Marlene van den Berg
Subject: Delivery Status Notification

Content-Type: multipart/report; report-type=delivery-status; boundary=1670487064-eximdsn-2080364905
MIME-Version: 1.0
--1670487064-eximdsn-2080364905
Content-type: text/plain; charset=us-ascii

This message was created automatically by SMTP2Go.

----- The following addresses had successful delivery notifications ----- <ndjmfono@gmail.com> (relayed to non-DSN-aware mailer)

--1670487064-eximdsn-2080364905
Content-type: message/delivery-status

Reporting-MTA: dns; mail.smtp2go.com

Action: delivered
Final-Recipient: rfc822;ndjmfono@gmail.com
Status: 2.0.0
Remote-MTA: dns; gmail-smtp-in.l.google.com
Diagnostic-Code: smtp; 250 Ok

--1670487064-eximdsn-2080364905
Content-type: text/rfc822-headers

Return-path: <admin@greenmined.co.za>
Received: from [10.45.79.170] (helo=SmtpCorp)
by smtpcorp.com with esmtpsa (TLS1.3:ECDHE_SECP256R1__RSA_PSS_RSAE_SHA256__AES_256_GCM:256)
(Exim 4.94.2-S2G)
(envelope-from <admin@greenmined.co.za>)
id 1p3Bzi-TRk4OX-7W
for ndjmfono@gmail.com; Thu, 08 Dec 2022 08:11:02 +0000

Received: from [41.0.104.130] (helo=webmail.raubex.com)
by smtpcorp.com with esmtpsa (TLS1.2:ECDHE_SECP384R1__RSA_SHA256__AES_256_GCM:256)
(Exim 4.96-S2G)
(envelope-from <admin@greenmined.co.za>)
id 1p3Bzh-bMTlwm-0U
for ndjmfono@gmail.com;
Thu, 08 Dec 2022 08:11:01 +0000

Received: from 01-EXCH01-INF.RBX.Raubex.com (10.1.0.211) by 01-EXCH03-INF.RBX.Raubex.com (10.1.0.213) with Microsoft SMTP Server (version=TLS1_2, cipher=TLS_ECDHE_RSA_WITH_AES_256_GCM_SHA384) id 15.2.1118.12; Thu, 8 Dec 2022 10:10:53 +0200

Received: from 01-EXCH01-INF.RBX.Raubex.com ([10.1.0.214]) by 01-EXCH01-INF.RBX.Raubex.com ([169.254.46.224]) with mapi id 15.02.1118.012; Thu, 8 Dec 2022 10:10:53 +0200

From: Marlene van den Berg <admin@greenmined.co.za>
To: "ndjmfono@gmail.com" <ndjmfono@gmail.com>
Subject: =?Windows-1252?Q?FW:_World_Focus_1143_CC_=96_EC_30/5/1/3/2/10749_MP_-_Elu?=
=?Windows-1252?Q?ndini_Local_Municipality_Ward_17?=
Thread-Topic: =?Windows-1252?Q?World_Focus_1143_CC_=96_EC_30/5/1/3/2/10749_MP_-_Elundin?=
1

=?Windows-1252?Q?i_Local_Municipality_Ward_17?=
Thread-Index: AQHZBYXJ53h7FGY65EWHFCrsjLgWI65jjlog
Disposition-Notification-To: Marlene van den Berg <admin@greenmined.co.za>
Return-Receipt-To: <admin@greenmined.co.za>
Date: Thu, 8 Dec 2022 08:10:53 +0000
Message-ID: <7eae6d4bfad740768758ba0e2b185174@greenmined.co.za>
References: <f20ab468634849cf8c58c6f594927d76@greenmined.co.za>
<31083feb80a343dfb1fef296346a5123@greenmined.co.za>
<047593902e3944e3b480ebaf25408198@greenmined.co.za>
<7ea8cdc544f44323958b0f1d0d580ecd@greenmined.co.za>
In-Reply-To: <7ea8cdc544f44323958b0f1d0d580ecd@greenmined.co.za>
Accept-Language: en-ZA, en-US
Content-Language: en-US
X-MS-Has-Attach: yes
X-MS-TNEF-Correlator:
x-originating-ip: [10.1.0.198]
x-c2processedorg: 39f78260-89a2-449c-ab7d-2869b9c2d75f
Content-Type: multipart/mixed;
 boundary="_009_7eae6d4bfad740768758ba0e2b185174greenminedcoza_"
MIME-Version: 1.0

--1670487064-eximdsn-2080364905--

5.

PROOF OF CORRESPONDENCE WITH MR. CIRANGETU FROM DEPARTMENT OF ECONOMIC DEVELOPMENT, ENVIRONMENTAL AFFAIRS AND TOURISM - QUEENSTOWN OFFICE ON 1 DECEMBER 2022

Marlene van den Berg

From: Greenmined Comments
Sent: Thursday, 01 December 2022 15:08
To: 'cira.ngetu@deaet.ecape.gov.za'; 'cira.ngetu@dedae.ecape.gov.za';
'Mncedisi.Makosonke@dedea.gov.za'; 'Zikhona.Mzalisi@dedea.gov.za';
'Bhelinda.Mtamo@dedea.gov.za'
Subject: World Focus 1143 CC – EC 30/5/1/3/2/10749 MP - DEDEAT - Queenstown
Attachments: Mining Permit Application Notice - World Focus 1143 CC.pdf; Regulation 2.2 Map - compressed.pdf

Good day,

Please find attached notification that World Focus 1143 CC applied for a sand mining permit on 1.16 ha of the farm Niagara No 380 in the Joe Gqabi Magisterial District of the Eastern Cape.

Should you be interested please provide us with your comments on or before 24 January 2023 and/or register on the project before the due date.

Kind Regards/Vriendelike Groete

Marlene van den Berg
Project Administrator



Tel: 021 851 2673
Cell: 067 417 2654
Fax: 086 546 0579
www.greenmined.com

106 Baker Square, Paardevlei
De Beers Avenue
Somerset West
7130

Suite 62, Private Bag x15
Somerset West, 7129

"the goal isn't to live forever, it is to protect a planet that will"



**SAFEGUARDING THE EARTH AND
ITS RESOURCES FOR 10 YEARS**

Marlene van den Berg

From: Mail Delivery System <Mailer-Daemon@smtpcorp.com>
Sent: Thursday, 01 December 2022 20:55
To: Greenmined Comments
Subject: Delivery Status Notification

Content-Type: multipart/report; report-type=delivery-status; boundary=1669920903-eximdsn-444906708
MIME-Version: 1.0
--1669920903-eximdsn-444906708
Content-type: text/plain; charset=us-ascii

This message was created automatically by SMTP2Go.

----- The following addresses had successful delivery notifications ----- <cira.ngetu@deaet.ecape.gov.za> (relayed to non-DSN-aware mailer)

--1669920903-eximdsn-444906708
Content-type: message/delivery-status

Reporting-MTA: dns; mail.smtp2go.com

Action: delivered
Final-Recipient: rfc822;cira.ngetu@deaet.ecape.gov.za
Status: 2.0.0
Remote-MTA: dns; securemail-mx1.synaq.com
Diagnostic-Code: smtp; 250 Ok

--1669920903-eximdsn-444906708
Content-type: text/rfc822-headers

Return-path: <comments@greenmined.co.za>
Received: from [10.139.162.187] (helo=SmtpCorp)
by smtpcorp.com with esmtpsa (TLS1.3:ECDHE_SECP256R1__RSA_PSS_RSAE_SHA256__AES_256_GCM:256)
(Exim 4.94.2-S2G)
(envelope-from <comments@greenmined.co.za>)
id 1p0jla-TRk2I5-IH; Thu, 01 Dec 2022 13:08:20 +0000
Received: from [41.0.104.130] (helo=webmail.raubex.com)
by smtpcorp.com with esmtpsa (TLS1.2:ECDHE_SECP384R1__RSA_SHA256__AES_256_GCM:256)
(Exim 4.96-S2G)
(envelope-from <comments@greenmined.co.za>)
id 1p0jla-4XdM5w-0U;
Thu, 01 Dec 2022 13:08:20 +0000
Received: from 01-EXCH01-INF.RBX.Raubex.com (10.1.0.211) by 01-EXCH02-INF.RBX.Raubex.com (10.1.0.212) with
Microsoft SMTP Server (version=TLS1_2, cipher=TLS_ECDHE_RSA_WITH_AES_256_GCM_SHA384) id 15.2.1118.12;
Thu, 1 Dec 2022 15:08:16 +0200
Received: from 01-EXCH01-INF.RBX.Raubex.com ([10.1.0.214]) by 01-EXCH01-INF.RBX.Raubex.com
([169.254.46.224]) with mapi id 15.02.1118.012; Thu, 1 Dec 2022 15:08:16 +0200
From: Greenmined Comments <comments@greenmined.co.za>
To: "cira.ngetu@deaet.ecape.gov.za" <cira.ngetu@deaet.ecape.gov.za>,
"cira.ngetu@dedae.ecape.gov.za" <cira.ngetu@dedae.ecape.gov.za>,
"Mncedisi.Makosonke@dedea.gov.za" <Mncedisi.Makosonke@dedea.gov.za>,
"Zikhona.Mzalisi@dedea.gov.za" <Zikhona.Mzalisi@dedea.gov.za>,
"Bhelinda.Mtamo@dedea.gov.za" <Bhelinda.Mtamo@dedea.gov.za>
Subject: =?Windows-1252?Q?World_Focus_1143_CC_96_EC_30/5/1/3/2/10749_MP_-__DEDEAT_?=

=?Windows-1252?Q?- _Queenstown?=

Thread-Topic: =?Windows-1252?Q?World_Focus_1143_CC_=96_EC_30/5/1/3/2/10749_MP_-_DEDEAT_?=

=?Windows-1252?Q?- _Queenstown?=

Thread-Index: AQHZBYX51hdXgY0fnUe1Uz+xfNrBrw==

Disposition-Notification-To: Greenmined Comments <comments@greenmined.co.za>

Return-Receipt-To: <comments@greenmined.co.za>

Date: Thu, 1 Dec 2022 13:08:16 +0000

Message-ID: <032fdab6f7ba423588c387647f70c3ff@greenmined.co.za>

References: <f20ab468634849cf8c58c6f594927d76@greenmined.co.za>

<31083feb80a343dfb1fef296346a5123@greenmined.co.za>

<047593902e3944e3b480ebaf25408198@greenmined.co.za>

In-Reply-To: <047593902e3944e3b480ebaf25408198@greenmined.co.za>

Accept-Language: en-ZA, en-US

Content-Language: en-US

X-MS-Has-Attach: yes

X-MS-TNEF-Correlator:

x-ms-exchange-messagesentrepresentingtype: 1

x-originating-ip: [10.1.0.198]

x-ms-exchange-sharedmailbox-routingagent-processed: True

x-c2processedorg: 39f78260-89a2-449c-ab7d-2869b9c2d75f

Content-Type: multipart/mixed;

 boundary=" _008_032fdab6f7ba423588c387647f70c3ffgreenminedcoza_ "

MIME-Version: 1.0

--1669920903-eximdsn-444906708--

Marlene van den Berg

From: Mail Delivery System <Mailer-Daemon@smtpcorp.com>
Sent: Thursday, 01 December 2022 20:55
To: Greenmined Comments
Subject: Delivery Status Notification

Content-Type: multipart/report; report-type=delivery-status; boundary=1669920903-eximdsn-444906708
MIME-Version: 1.0
--1669920903-eximdsn-444906708
Content-type: text/plain; charset=us-ascii

This message was created automatically by SMTP2Go.

----- The following addresses had successful delivery notifications ----- <cira.ngetu@deaet.ecape.gov.za> (relayed to non-DSN-aware mailer)

--1669920903-eximdsn-444906708
Content-type: message/delivery-status

Reporting-MTA: dns; mail.smtp2go.com

Action: delivered
Final-Recipient: rfc822;cira.ngetu@deaet.ecape.gov.za
Status: 2.0.0
Remote-MTA: dns; securemail-mx1.synaq.com
Diagnostic-Code: smtp; 250 Ok

--1669920903-eximdsn-444906708
Content-type: text/rfc822-headers

Return-path: <comments@greenmined.co.za>
Received: from [10.139.162.187] (helo=SmtpCorp)
by smtpcorp.com with esmtpsa (TLS1.3:ECDHE_SECP256R1__RSA_PSS_RSAE_SHA256__AES_256_GCM:256)
(Exim 4.94.2-S2G)
(envelope-from <comments@greenmined.co.za>)
id 1p0jla-TRk2I5-IH; Thu, 01 Dec 2022 13:08:20 +0000
Received: from [41.0.104.130] (helo=webmail.raubex.com)
by smtpcorp.com with esmtpsa (TLS1.2:ECDHE_SECP384R1__RSA_SHA256__AES_256_GCM:256)
(Exim 4.96-S2G)
(envelope-from <comments@greenmined.co.za>)
id 1p0jla-4XdM5w-0U;
Thu, 01 Dec 2022 13:08:20 +0000
Received: from 01-EXCH01-INF.RBX.Raubex.com (10.1.0.211) by 01-EXCH02-INF.RBX.Raubex.com (10.1.0.212) with
Microsoft SMTP Server (version=TLS1_2, cipher=TLS_ECDHE_RSA_WITH_AES_256_GCM_SHA384) id 15.2.1118.12;
Thu, 1 Dec 2022 15:08:16 +0200
Received: from 01-EXCH01-INF.RBX.Raubex.com ([10.1.0.214]) by 01-EXCH01-INF.RBX.Raubex.com
([169.254.46.224]) with mapi id 15.02.1118.012; Thu, 1 Dec 2022 15:08:16 +0200
From: Greenmined Comments <comments@greenmined.co.za>
To: "cira.ngetu@deaet.ecape.gov.za" <cira.ngetu@deaet.ecape.gov.za>,
"cira.ngetu@dedae.ecape.gov.za" <cira.ngetu@dedae.ecape.gov.za>,
"Mncedisi.Makosonke@dedea.gov.za" <Mncedisi.Makosonke@dedea.gov.za>,
"Zikhona.Mzalisi@dedea.gov.za" <Zikhona.Mzalisi@dedea.gov.za>,
"Bhelinda.Mtamo@dedea.gov.za" <Bhelinda.Mtamo@dedea.gov.za>
Subject: =?Windows-1252?Q?World_Focus_1143_CC_96_EC_30/5/1/3/2/10749_MP_-__DEDEAT_?=

=?Windows-1252?Q?- _Queenstown?=

Thread-Topic: =?Windows-1252?Q?World_Focus_1143_CC_=96_EC_30/5/1/3/2/10749_MP_-_DEDEAT_?=

=?Windows-1252?Q?- _Queenstown?=

Thread-Index: AQHZBYX51hdxgY0fnUe1Uz+xfNrBrw==

Disposition-Notification-To: Greenmined Comments <comments@greenmined.co.za>

Return-Receipt-To: <comments@greenmined.co.za>

Date: Thu, 1 Dec 2022 13:08:16 +0000

Message-ID: <032fdab6f7ba423588c387647f70c3ff@greenmined.co.za>

References: <f20ab468634849cf8c58c6f594927d76@greenmined.co.za>

<31083feb80a343dfb1fef296346a5123@greenmined.co.za>

<047593902e3944e3b480ebaf25408198@greenmined.co.za>

In-Reply-To: <047593902e3944e3b480ebaf25408198@greenmined.co.za>

Accept-Language: en-ZA, en-US

Content-Language: en-US

X-MS-Has-Attach: yes

X-MS-TNEF-Correlator:

x-ms-exchange-messagesentrepresentingtype: 1

x-originating-ip: [10.1.0.198]

x-ms-exchange-sharedmailbox-routingagent-processed: True

x-c2processedorg: 39f78260-89a2-449c-ab7d-2869b9c2d75f

Content-Type: multipart/mixed;

boundary=" _008_032fdab6f7ba423588c387647f70c3ffgreenminedcoza_ "

MIME-Version: 1.0

--1669920903-eximdsn-444906708--

Marlene van den Berg

From: postmaster@dedea.gov.za
To: Mncedisi.Makosonke@dedea.gov.za
Sent: Thursday, 01 December 2022 15:10
Subject: Delivered: World Focus 1143 CC – EC 30/5/1/3/2/10749 MP - DEDEAT - Queenstown

Your message has been delivered to the following recipients:

Mncedisi.Makosonke@dedea.gov.za

Subject: World Focus 1143 CC – EC 30/5/1/3/2/10749 MP - DEDEAT - Queenstown

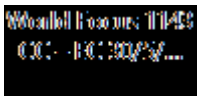

6.

**PROOF OF CORRESPONDENCE WITH MR BRIANT
NONCEMBU FROM DEPARTMENT OF ECONOMIC
DEVELOPMENT, ENVIRONMENTAL AFFAIRS AND
TOURISM - EAST LONDON OFFICE ON 1 DECEMBER
2022**

Marlene van den Berg

From: Greenmined Comments
Sent: Thursday, 01 December 2022 15:09
To: 'briant.noncembu@dedea.gov.za'
Subject: World Focus 1143 CC – EC 30/5/1/3/2/10749 MP - DEDEAT - East London
Attachments: Mining Permit Application Notice - World Focus 1143 CC.pdf; Regulation 2.2 Map - compressed.pdf

Good day,

Please find attached notification that World Focus 1143 CC applied for a sand mining permit on 1.16 ha of the farm Niagara No 380 in the Joe Gqabi Magisterial District of the Eastern Cape.

Should you be interested please provide us with your comments on or before 24 January 2023 and/or register on the project before the due date.

Kind Regards/Vriendelike Groete

Marlene van den Berg
Project Administrator



Tel: 021 851 2673
Cell: 067 417 2654
Fax: 086 546 0579
www.greenmined.com

106 Baker Square, Paardevlei
De Beers Avenue
Somerset West
7130

Suite 62, Private Bag x15
Somerset West, 7129

"the goal isn't to live forever, it is to protect a planet that will"



**SAFEGUARDING THE EARTH AND
ITS RESOURCES FOR 10 YEARS**

Marlene van den Berg

From: postmaster@dedea.gov.za
To: Bhelinda.Mtamo@dedea.gov.za
Sent: Thursday, 01 December 2022 15:10
Subject: Delivered: World Focus 1143 CC – EC 30/5/1/3/2/10749 MP - DEDEAT - Queenstown

Your message has been delivered to the following recipients:

Bhelinda.Mtamo@dedea.gov.za

Subject: World Focus 1143 CC – EC 30/5/1/3/2/10749 MP - DEDEAT - Queenstown

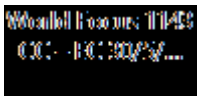

Marlene van den Berg

From: postmaster@dedea.gov.za
To: briant.noncembu@dedea.gov.za
Sent: Thursday, 01 December 2022 15:10
Subject: Delivered: World Focus 1143 CC – EC 30/5/1/3/2/10749 MP - DEDEAT - East London

Your message has been delivered to the following recipients:

briant.noncembu@dedea.gov.za

Subject: World Focus 1143 CC – EC 30/5/1/3/2/10749 MP - DEDEAT - East London

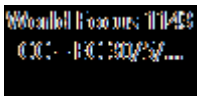

7.

**PROOF OF CORRESPONDENCE WITH MR YAWA
FROM DEPARTMENT OF LABOUR ON 1 DECEMBER
2022**

Marlene van den Berg

From: Greenmined Comments
Sent: Thursday, 01 December 2022 15:11
To: 'mzie.yawa@labour.gov.za'; 'pearl.bengu@labour.gov.za'
Subject: World Focus 1143 CC – EC 30/5/1/3/2/10749 MP - DOL
Attachments: Mining Permit Application Notice - World Focus 1143 CC.pdf; Regulation 2.2 Map - compressed.pdf

Good day,

Please find attached notification that World Focus 1143 CC applied for a sand mining permit on 1.16 ha of the farm Niagara No 380 in the Joe Gqabi Magisterial District of the Eastern Cape.

Should you be interested please provide us with your comments on or before 24 January 2023 and/or register on the project before the due date.

Kind Regards/Vriendelike Groete

Marlene van den Berg
Project Administrator



Tel: 021 851 2673
Cell: 067 417 2654
Fax: 086 546 0579
www.greenmined.com

106 Baker Square, Paardevlei
De Beers Avenue
Somerset West
7130

Suite 62, Private Bag x15
Somerset West, 7129

"the goal isn't to live forever, it is to protect a planet that will"



**SAFEGUARDING THE EARTH AND
ITS RESOURCES FOR 10 YEARS**

Marlene van den Berg

From: Mail Delivery System <Mailer-Daemon@smtpcorp.com>
Sent: Thursday, 01 December 2022 15:12
To: Greenmined Comments
Subject: Delivery Status Notification

Content-Type: multipart/report; report-type=delivery-status; boundary=1669900316-eximdsn-1508130648
MIME-Version: 1.0
--1669900316-eximdsn-1508130648
Content-type: text/plain; charset=us-ascii

This message was created automatically by SMTP2Go.

----- The following addresses had successful delivery notifications ----- <mzie.yawa@labour.gov.za> (relayed to non-DSN-aware mailer)

<pearl.bengu@labour.gov.za> (relayed to non-DSN-aware mailer)

--1669900316-eximdsn-1508130648
Content-type: message/delivery-status

Reporting-MTA: dns; mail.smtp2go.com

Action: delivered
Final-Recipient: rfc822;mzie.yawa@labour.gov.za
Status: 2.0.0
Remote-MTA: dns; securemail-mx2.synaq.com
Diagnostic-Code: smtp; 250 Ok

Action: delivered
Final-Recipient: rfc822;pearl.bengu@labour.gov.za
Status: 2.0.0
Remote-MTA: dns; securemail-mx2.synaq.com
Diagnostic-Code: smtp; 250 Ok

--1669900316-eximdsn-1508130648
Content-type: text/rfc822-headers

Return-path: <comments@greenmined.co.za>
Received: from [10.139.162.187] (helo=SmtpCorp)
by smtpcorp.com with esmtpsa (TLS1.3:ECDHE_SECP256R1__RSA_PSS_RSAE_SHA256__AES_256_GCM:256)
(Exim 4.94.2-S2G)
(envelope-from <comments@greenmined.co.za>)
id 1p0jLL-TRk691-NU; Thu, 01 Dec 2022 13:11:11 +0000

Received: from [41.0.104.130] (helo=webmail.raubex.com)
by smtpcorp.com with esmtpsa (TLS1.2:ECDHE_SECP384R1__RSA_SHA256__AES_256_GCM:256)
(Exim 4.96-S2G)
(envelope-from <comments@greenmined.co.za>)
id 1p0jLK-4XdQMM-12;
Thu, 01 Dec 2022 13:11:11 +0000

Received: from 01-EXCH01-INF.RBX.Raubex.com (10.1.0.211) by 01-EXCH02-INF.RBX.Raubex.com (10.1.0.212) with Microsoft SMTP Server (version=TLS1_2, cipher=TLS_ECDHE_RSA_WITH_AES_256_GCM_SHA384) id 15.2.1118.12; Thu, 1 Dec 2022 15:11:06 +0200

Received: from 01-EXCH01-INF.RBX.Raubex.com ([10.1.0.214]) by 01-EXCH01-INF.RBX.Raubex.com ([169.254.46.224]) with mapi id 15.02.1118.012; Thu, 1 Dec 2022 15:11:06 +0200
From: Greenmined Comments <comments@greenmined.co.za>
To: "mzie.yawa@labour.gov.za" <mzie.yawa@labour.gov.za>, "pearl.bengu@labour.gov.za" <pearl.bengu@labour.gov.za>
Subject: =?Windows-1252?Q?World_Focus_1143_CC_96_EC_30/5/1/3/2/10749_MP_-_DOL?=
Thread-Topic: =?Windows-1252?Q?World_Focus_1143_CC_96_EC_30/5/1/3/2/10749_MP_-_DOL?=
Thread-Index: AQHZBYZfCwpDKIaWkE65onqMK4vq6A==
Disposition-Notification-To: Greenmined Comments <comments@greenmined.co.za>
Return-Receipt-To: <comments@greenmined.co.za>
Date: Thu, 1 Dec 2022 13:11:06 +0000
Message-ID: <5fa56c41ab0d4647b66d10e494958cf6@greenmined.co.za>
References: <f20ab468634849cf8c58c6f594927d76@greenmined.co.za>
<31083feb80a343dfb1fef296346a5123@greenmined.co.za>
<047593902e3944e3b480ebaf25408198@greenmined.co.za>
In-Reply-To: <047593902e3944e3b480ebaf25408198@greenmined.co.za>
Accept-Language: en-ZA, en-US
Content-Language: en-US
X-MS-Has-Attach: yes
X-MS-TNEF-Correlator:
x-ms-exchange-messagesentrepresentingtype: 1
x-originating-ip: [10.1.0.198]
x-ms-exchange-sharedmailbox-routingagent-processed: True
x-c2processedorg: 39f78260-89a2-449c-ab7d-2869b9c2d75f
Content-Type: multipart/mixed;
boundary="_008_5fa56c41ab0d4647b66d10e494958cf6greenminedcoza_"
MIME-Version: 1.0

--1669900316-eximdsn-1508130648--

8.

**PROOF OF CORRESPONDENCE WITH MR TL.
MANDA FROM DEPARTMENT OF PUBLIC WORKS
AND INFRASTRUCTURE ON 1 DECEMBER 2022**

Marlene van den Berg

From: Greenmined Comments
Sent: Thursday, 01 December 2022 15:16
To: 'busiswa.njiwa@ecdpcw.gov.za'; 'hod.office@ecdpcw.gov.za'
Subject: World Focus 1143 CC – EC 30/5/1/3/2/10749 MP - Public Works
Attachments: Mining Permit Application Notice - World Focus 1143 CC.pdf; Regulation 2.2 Map - compressed.pdf

Good day,

Please find attached notification that World Focus 1143 CC applied for a sand mining permit on 1.16 ha of the farm Niagara No 380 in the Joe Gqabi Magisterial District of the Eastern Cape.

Should you be interested please provide us with your comments on or before 24 January 2023 and/or register on the project before the due date.

Kind Regards/Vriendelike Groete

Marlene van den Berg
Project Administrator



Tel: 021 851 2673
Cell: 067 417 2654
Fax: 086 546 0579
www.greenmined.com

106 Baker Square, Paardevlei
De Beers Avenue
Somerset West
7130

Suite 62, Private Bag x15
Somerset West, 7129

"the goal isn't to live forever, it is to protect a planet that will"



**SAFEGUARDING THE EARTH AND
ITS RESOURCES FOR 10 YEARS**

Marlene van den Berg

From: Mail Delivery System <Mailer-Daemon@smtpcorp.com>
Sent: Thursday, 01 December 2022 15:17
To: Greenmined Comments
Subject: Delivery Status Notification

Content-Type: multipart/report; report-type=delivery-status; boundary=1669900614-eximdsn-1277890459
MIME-Version: 1.0
--1669900614-eximdsn-1277890459
Content-type: text/plain; charset=us-ascii

This message was created automatically by SMTP2Go.

----- The following addresses had successful delivery notifications ----- <busiswa.njiwa@ecdpw.gov.za> (relayed to non-DSN-aware mailer)

<hod.office@ecdpw.gov.za> (relayed to non-DSN-aware mailer)

--1669900614-eximdsn-1277890459
Content-type: message/delivery-status

Reporting-MTA: dns; mail.smtp2go.com

Action: delivered
Final-Recipient: rfc822;busiswa.njiwa@ecdpw.gov.za
Status: 2.0.0
Remote-MTA: dns; securemail-mx1.synaq.com
Diagnostic-Code: smtp; 250 Ok

Action: delivered
Final-Recipient: rfc822;hod.office@ecdpw.gov.za
Status: 2.0.0
Remote-MTA: dns; securemail-mx1.synaq.com
Diagnostic-Code: smtp; 250 Ok

--1669900614-eximdsn-1277890459
Content-type: text/rfc822-headers

Return-path: <comments@greenmined.co.za>
Received: from [10.139.162.187] (helo=SmtpCorp)
by smtpcorp.com with esmtpsa (TLS1.3:ECDHE_SECP256R1__RSA_PSS_RSAE_SHA256__AES_256_GCM:256)
(Exim 4.94.2-S2G)
(envelope-from <comments@greenmined.co.za>)
id 1p0jQL-TRk6Gm-KT; Thu, 01 Dec 2022 13:16:21 +0000

Received: from [41.0.104.130] (helo=webmail.raubex.com)
by smtpcorp.com with esmtpsa (TLS1.2:ECDHE_SECP384R1__RSA_SHA256__AES_256_GCM:256)
(Exim 4.96-S2G)
(envelope-from <comments@greenmined.co.za>)
id 1p0jQK-4XdY2d-0j;
Thu, 01 Dec 2022 13:16:21 +0000

Received: from 01-EXCH01-INF.RBX.Raubex.com (10.1.0.211) by 01-EXCH03-INF.RBX.Raubex.com (10.1.0.213) with Microsoft SMTP Server (version=TLS1_2, cipher=TLS_ECDHE_RSA_WITH_AES_256_GCM_SHA384) id 15.2.1118.12; Thu, 1 Dec 2022 15:16:09 +0200

Received: from 01-EXCH01-INF.RBX.Raubex.com ([10.1.0.214]) by 01-EXCH01-INF.RBX.Raubex.com ([169.254.46.224]) with mapi id 15.02.1118.012; Thu, 1 Dec 2022 15:16:09 +0200
From: Greenmined Comments <comments@greenmined.co.za>
To: "busiswa.njiwa@ecdpw.gov.za" <busiswa.njiwa@ecdpw.gov.za>, "hod.office@ecdpw.gov.za" <hod.office@ecdpw.gov.za>
Subject: =?Windows-1252?Q?World_Focus_1143_CC_96_EC_30/5/1/3/2/10749_MP_-_Public_?= =?Windows-1252?Q?Works?=
Thread-Topic: =?Windows-1252?Q?World_Focus_1143_CC_96_EC_30/5/1/3/2/10749_MP_-_Public_?= =?Windows-1252?Q?Works?=
Thread-Index: AQHZBYcTpwTap7eKykGfLaHDRb9usA==
Disposition-Notification-To: Greenmined Comments <comments@greenmined.co.za>
Return-Receipt-To: <comments@greenmined.co.za>
Date: Thu, 1 Dec 2022 13:16:08 +0000
Message-ID: <9d7977c8dc594e879b53bf68eb3c6ad1@greenmined.co.za>
References: <f20ab468634849cf8c58c6f594927d76@greenmined.co.za>
<31083feb80a343dfb1fef296346a5123@greenmined.co.za>
<047593902e3944e3b480ebaf25408198@greenmined.co.za>
In-Reply-To: <047593902e3944e3b480ebaf25408198@greenmined.co.za>
Accept-Language: en-ZA, en-US
Content-Language: en-US
X-MS-Has-Attach: yes
X-MS-TNEF-Correlator:
x-ms-exchange-messagesentrepresentingtype: 1
x-originating-ip: [10.1.0.198]
x-ms-exchange-sharedmailbox-routingagent-processed: True
x-c2processedorg: 39f78260-89a2-449c-ab7d-2869b9c2d75f
Content-Type: multipart/mixed;
 boundary="_008_9d7977c8dc594e879b53bf68eb3c6ad1greenminedcoza_"
MIME-Version: 1.0

--1669900614-eximdsn-1277890459--

9.

**PROOF OF CORRESPONDENCE WITH MRS ZB
MAKINA FROM DEPARTMENT OF RURAL
DEVELOPMENT AND AGRARIAN REFORM ON 1
DECEMBER 2022**

Marlene van den Berg

From: Greenmined Comments
Sent: Thursday, 01 December 2022 15:12
To: 'zoleka.makina@drdar.gov.za'
Subject: World Focus 1143 CC – EC 30/5/1/3/2/10749 MP - DRDAR
Attachments: Mining Permit Application Notice - World Focus 1143 CC.pdf; Regulation 2.2 Map - compressed.pdf

Good day,

Please find attached notification that World Focus 1143 CC applied for a sand mining permit on 1.16 ha of the farm Niagara No 380 in the Joe Gqabi Magisterial District of the Eastern Cape.

Should you be interested please provide us with your comments on or before 24 January 2023 and/or register on the project before the due date.

Kind Regards/Vriendelike Groete

Marlene van den Berg
Project Administrator



Tel: 021 851 2673
Cell: 067 417 2654
Fax: 086 546 0579
www.greenmined.com

106 Baker Square, Paardevlei
De Beers Avenue
Somerset West
7130

Suite 62, Private Bag x15
Somerset West, 7129

"the goal isn't to live forever, it is to protect a planet that will"



**SAFEGUARDING THE EARTH AND
ITS RESOURCES FOR 10 YEARS**

Marlene van den Berg

From: Mail Delivery System <Mailer-Daemon@smtpcorp.com>
Sent: Thursday, 01 December 2022 15:13
To: Greenmined Comments
Subject: Delivery Status Notification

Content-Type: multipart/report; report-type=delivery-status; boundary=1669900381-eximdsn-449738137
MIME-Version: 1.0
--1669900381-eximdsn-449738137
Content-type: text/plain; charset=us-ascii

This message was created automatically by SMTP2Go.

----- The following addresses had successful delivery notifications ----- <zoleka.makina@drdar.gov.za> (relayed to non-DSN-aware mailer)

--1669900381-eximdsn-449738137
Content-type: message/delivery-status

Reporting-MTA: dns; mail.smtp2go.com

Action: delivered
Final-Recipient: rfc822;zoleka.makina@drdar.gov.za
Status: 2.0.0
Remote-MTA: dns; securemail-mx1.synaq.com
Diagnostic-Code: smtp; 250 Ok

--1669900381-eximdsn-449738137
Content-type: text/rfc822-headers

Return-path: <comments@greenmined.co.za>
Received: from [10.139.162.187] (helo=SmtpCorp)
by smtpcorp.com with esmtpsa (TLS1.3:ECDHE_SECP256R1__RSA_PSS_RSAE_SHA256__AES_256_GCM:256)
(Exim 4.94.2-S2G)
(envelope-from <comments@greenmined.co.za>)
id 1p0jMs-TRk2nF-1U
for zoleka.makina@drdar.gov.za; Thu, 01 Dec 2022 13:12:46 +0000

Received: from [41.0.104.130] (helo=webmail.raubex.com)
by smtpcorp.com with esmtpsa (TLS1.2:ECDHE_SECP384R1__RSA_SHA256__AES_256_GCM:256)
(Exim 4.96-S2G)
(envelope-from <comments@greenmined.co.za>)
id 1p0jMq-4XdS3r-25
for zoleka.makina@drdar.gov.za;
Thu, 01 Dec 2022 13:12:45 +0000

Received: from 01-EXCH01-INF.RBX.Raubex.com (10.1.0.211) by 01-EXCH01-INF.RBX.Raubex.com (10.1.0.211) with Microsoft SMTP Server (version=TLS1_2, cipher=TLS_ECDHE_RSA_WITH_AES_256_GCM_SHA384) id 15.2.1118.12; Thu, 1 Dec 2022 15:12:40 +0200

Received: from 01-EXCH01-INF.RBX.Raubex.com ([10.1.0.214]) by 01-EXCH01-INF.RBX.Raubex.com ([169.254.46.224]) with mapi id 15.02.1118.012; Thu, 1 Dec 2022 15:12:40 +0200

From: Greenmined Comments <comments@greenmined.co.za>

To: "zoleka.makina@drdar.gov.za" <zoleka.makina@drdar.gov.za>

Subject: =?Windows-1252?Q?World_Focus_1143_CC_=96_EC_30/5/1/3/2/10749_MP_-_DRDAR?=
Thread-Topic: =?Windows-1252?Q?World_Focus_1143_CC_=96_EC_30/5/1/3/2/10749_MP_-_DRDAR?=
Thread-Index: AQHZBYaXrRUqwjXfxEirHjvQlwsorQ==

Disposition-Notification-To: Greenmined Comments <comments@greenmined.co.za>
Return-Receipt-To: <comments@greenmined.co.za>
Date: Thu, 1 Dec 2022 13:12:40 +0000
Message-ID: <8dd4d098eaaa447d8eac1f4c6c8597d2@greenmined.co.za>
References: <f20ab468634849cf8c58c6f594927d76@greenmined.co.za>
<31083feb80a343dfb1fef296346a5123@greenmined.co.za>
<047593902e3944e3b480ebaf25408198@greenmined.co.za>
In-Reply-To: <047593902e3944e3b480ebaf25408198@greenmined.co.za>
Accept-Language: en-ZA, en-US
Content-Language: en-US
X-MS-Has-Attach: yes
X-MS-TNEF-Correlator:
x-ms-exchange-messagesentrepresentingtype: 1
x-originating-ip: [10.1.0.198]
x-ms-exchange-sharedmailbox-routingagent-processed: True
x-c2processedorg: 39f78260-89a2-449c-ab7d-2869b9c2d75f
Content-Type: multipart/mixed;
 boundary="_008_8dd4d098eaaa447d8eac1f4c6c8597d2greenminedcoza_"
MIME-Version: 1.0

--1669900381-eximdsn-449738137--

10.

**PROOF OF CORRESPONDENCE WITH MR BABINI
MBEWU FROM DEPARTMENT OF RURAL
DEVELOPMENT AND LAND REFORM ON 1
DECEMBER 2022**

Marlene van den Berg

From: Greenmined Comments
Sent: Thursday, 01 December 2022 15:14
To: 'babini.mbewu@drdlr.gov.za'
Subject: World Focus 1143 CC – EC 30/5/1/3/2/10749 MP - DRDLR
Attachments: Mining Permit Application Notice - World Focus 1143 CC.pdf; Regulation 2.2 Map - compressed.pdf

Good day,

Please find attached notification that World Focus 1143 CC applied for a sand mining permit on 1.16 ha of the farm Niagara No 380 in the Joe Gqabi Magisterial District of the Eastern Cape.

Should you be interested please provide us with your comments on or before 24 January 2023 and/or register on the project before the due date.

Kind Regards/Vriendelike Groete

Marlene van den Berg
Project Administrator



Tel: 021 851 2673
Cell: 067 417 2654
Fax: 086 546 0579
www.greenmined.com

106 Baker Square, Paardevlei
De Beers Avenue
Somerset West
7130

Suite 62, Private Bag x15
Somerset West, 7129

"the goal isn't to live forever, it is to protect a planet that will"



**SAFEGUARDING THE EARTH AND
ITS RESOURCES FOR 10 YEARS**

Marlene van den Berg

From: Marlene van den Berg
Sent: Thursday, 08 December 2022 10:22
To: 'babini.mbewu@dalrrd.gov.za'; 'mbewubabini@gmail.com'
Subject: FW: World Focus 1143 CC – EC 30/5/1/3/2/10749 MP - DRDLR
Attachments: Mining Permit Application Notice - World Focus 1143 CC.pdf; Regulation 2.2 Map - compressed.pdf

Good day, please see email for your attention below.

Kind Regards/Vriendelike Groete

Marlene van den Berg

Project Administrator



Tel: 021 851 2673
Cell: 067 417 2654
Fax: 086 546 0579
www.greenmined.com

106 Baker Square, Paardevlei
De Beers Avenue
Somerset West
7130

Suite 62, Private Bag x15
Somerset West, 7129

"the goal isn't to live forever, it is to protect a planet that will"



From: Greenmined Comments
Sent: Thursday, 01 December 2022 15:14
To: 'babini.mbewu@drdlr.gov.za' <babini.mbewu@drdlr.gov.za>
Subject: World Focus 1143 CC – EC 30/5/1/3/2/10749 MP - DRDLR

Good day,

Please find attached notification that World Focus 1143 CC applied for a sand mining permit on 1.16 ha of the farm Niagara No 380 in the Joe Gqabi Magisterial District of the Eastern Cape.

Should you be interested please provide us with your comments on or before 24 January 2023 and/or register on the project before the due date.

Kind Regards/Vriendelike Groete

Marlene van den Berg

Project Administrator

Marlene van den Berg

From: Mail Delivery System <Mailer-Daemon@smtpcorp.com>
Sent: Thursday, 08 December 2022 10:23
To: Marlene van den Berg
Subject: Delivery Status Notification

Content-Type: multipart/report; report-type=delivery-status; boundary=1670487755-eximdsn-1756847071
MIME-Version: 1.0
--1670487755-eximdsn-1756847071
Content-type: text/plain; charset=us-ascii

This message was created automatically by SMTP2Go.

----- The following addresses had successful delivery notifications ----- <mbewubabini@gmail.com> (relayed to non-DSN-aware mailer)

--1670487755-eximdsn-1756847071
Content-type: message/delivery-status

Reporting-MTA: dns; mail.smtp2go.com

Action: delivered
Final-Recipient: rfc822;mbewubabini@gmail.com
Status: 2.0.0
Remote-MTA: dns; gmail-smtp-in.l.google.com
Diagnostic-Code: smtp; 250 Ok

--1670487755-eximdsn-1756847071
Content-type: text/rfc822-headers

Return-path: <admin@greenmined.co.za>
Received: from [10.66.228.43] (helo=SmtpCorp)
by smtpcorp.com with esmtpsa (TLS1.3:ECDHE_SECP256R1__RSA_PSS_RSAE_SHA256__AES_256_GCM:256)
(Exim 4.94.2-S2G)
(envelope-from <admin@greenmined.co.za>)
id 1p3CAm-TRk4BG-GF; Thu, 08 Dec 2022 08:22:29 +0000

Received: from [41.0.104.130] (helo=webmail.raubex.com)
by smtpcorp.com with esmtpsa (TLS1.2:ECDHE_SECP384R1__RSA_SHA256__AES_256_GCM:256)
(Exim 4.96-S2G)
(envelope-from <admin@greenmined.co.za>)
id 1p3CAI-wSO6IG-Of;
Thu, 08 Dec 2022 08:22:27 +0000

Received: from 01-EXCH01-INF.RBX.Raubex.com (10.1.0.211) by 01-EXCH03-INF.RBX.Raubex.com (10.1.0.213) with Microsoft SMTP Server (version=TLS1_2, cipher=TLS_ECDHE_RSA_WITH_AES_256_GCM_SHA384) id 15.2.1118.12; Thu, 8 Dec 2022 10:22:22 +0200

Received: from 01-EXCH01-INF.RBX.Raubex.com ([10.1.0.214]) by 01-EXCH01-INF.RBX.Raubex.com ([169.254.46.224]) with mapi id 15.02.1118.012; Thu, 8 Dec 2022 10:22:22 +0200

From: Marlene van den Berg <admin@greenmined.co.za>
To: "babini.mbewu@dalrrd.gov.za" <babini.mbewu@dalrrd.gov.za>,
"mbewubabini@gmail.com" <mbewubabini@gmail.com>

Subject: =?Windows-1252?Q?FW:_World_Focus_1143_CC_=96_EC_30/5/1/3/2/10749_MP_-_DRD?=
=?Windows-1252?Q?LR?=
Thread-Topic: =?Windows-1252?Q?World_Focus_1143_CC_=96_EC_30/5/1/3/2/10749_MP_-_DRDLR?=
Thread-Index: AQHZBYbHnzZ9rG4MEk++jGPjAlxI+K5jj75Q

Disposition-Notification-To: Marlene van den Berg <admin@greenmined.co.za>
Return-Receipt-To: <admin@greenmined.co.za>
Date: Thu, 8 Dec 2022 08:22:22 +0000
Message-ID: <8135d08f01ba4ded97b4514923817a8a@greenmined.co.za>
References: <f20ab468634849cf8c58c6f594927d76@greenmined.co.za>
<31083feb80a343dfb1fef296346a5123@greenmined.co.za>
<047593902e3944e3b480ebaf25408198@greenmined.co.za>
<3c2f10f8c6154e589a808b2845d34f86@greenmined.co.za>
In-Reply-To: <3c2f10f8c6154e589a808b2845d34f86@greenmined.co.za>
Accept-Language: en-ZA, en-US
Content-Language: en-US
X-MS-Has-Attach: yes
X-MS-TNEF-Correlator:
x-originating-ip: [10.1.0.198]
x-c2processedorg: 39f78260-89a2-449c-ab7d-2869b9c2d75f
Content-Type: multipart/mixed;
 boundary="_009_8135d08f01ba4ded97b4514923817a8agreenminedcoza_"
MIME-Version: 1.0

--1670487755-eximdsn-1756847071--

11.

**PROOF OF CORRESPONDENCE WITH MR J MHLIMI
FROM DEPARTMENT OF TRANSPORT ON 1
DECEMBER 2022**

Marlene van den Berg

From: Greenmined Comments
Sent: Thursday, 01 December 2022 15:15
To: 'angie.majongile@dot.ecprov.gov.za'; 'liths.pulo@gmail.com'
Subject: World Focus 1143 CC – EC 30/5/1/3/2/10749 MP - Transport
Attachments: Mining Permit Application Notice - World Focus 1143 CC.pdf; Regulation 2.2 Map - compressed.pdf

Good day,

Please find attached notification that World Focus 1143 CC applied for a sand mining permit on 1.16 ha of the farm Niagara No 380 in the Joe Gqabi Magisterial District of the Eastern Cape.

Should you be interested please provide us with your comments on or before 24 January 2023 and/or register on the project before the due date.

Kind Regards/Vriendelike Groete

Marlene van den Berg
Project Administrator



Tel: 021 851 2673
Cell: 067 417 2654
Fax: 086 546 0579
www.greenmined.com

106 Baker Square, Paardevlei
De Beers Avenue
Somerset West
7130

Suite 62, Private Bag x15
Somerset West, 7129

"the goal isn't to live forever, it is to protect a planet that will"



**SAFEGUARDING THE EARTH AND
ITS RESOURCES FOR 10 YEARS**

Marlene van den Berg

From: Mail Delivery System <Mailer-Daemon@smtpcorp.com>
Sent: Thursday, 01 December 2022 15:16
To: Greenmined Comments
Subject: Delivery Status Notification

Content-Type: multipart/report; report-type=delivery-status; boundary=1669900544-eximdsn-2046671262
MIME-Version: 1.0
--1669900544-eximdsn-2046671262
Content-type: text/plain; charset=us-ascii

This message was created automatically by SMTP2Go.

----- The following addresses had successful delivery notifications ----- <angie.majongile@dot.ecprov.gov.za>
(relayed to non-DSN-aware mailer)

<liths.pulo@gmail.com> (relayed to non-DSN-aware mailer)

--1669900544-eximdsn-2046671262
Content-type: message/delivery-status

Reporting-MTA: dns; mail.smtp2go.com

Action: delivered
Final-Recipient: rfc822;angie.majongile@dot.ecprov.gov.za
Status: 2.0.0
Remote-MTA: dns; securemail-mx1.synaq.com
Diagnostic-Code: smtp; 250 Ok

Action: delivered
Final-Recipient: rfc822;liths.pulo@gmail.com
Status: 2.0.0
Remote-MTA: dns; gmail-smtp-in.l.google.com
Diagnostic-Code: smtp; 250 Ok

--1669900544-eximdsn-2046671262
Content-type: text/rfc822-headers

Return-path: <comments@greenmined.co.za>
Received: from [10.176.58.103] (helo=SmtpCorp)
by smtpcorp.com with esmtpsa (TLS1.3:ECDHE_SECP256R1__RSA_PSS_RSAE_SHA256__AES_256_GCM:256)
(Exim 4.94.2-S2G)
(envelope-from <comments@greenmined.co.za>)
id 1p0jPK-TRk1Rs-TH; Thu, 01 Dec 2022 13:15:18 +0000

Received: from [41.0.104.130] (helo=webmail.raubex.com)
by smtpcorp.com with esmtpsa (TLS1.2:ECDHE_SECP384R1__RSA_SHA256__AES_256_GCM:256)
(Exim 4.96-S2G)
(envelope-from <comments@greenmined.co.za>)
id 1p0jPJ-9EJZWJ-0o;
Thu, 01 Dec 2022 13:15:18 +0000

Received: from 01-EXCH01-INF.RBX.Raubex.com (10.1.0.211) by 01-EXCH02-INF.RBX.Raubex.com (10.1.0.212) with
Microsoft SMTP Server (version=TLS1_2, cipher=TLS_ECDHE_RSA_WITH_AES_256_GCM_SHA384) id 15.2.1118.12;
Thu, 1 Dec 2022 15:15:14 +0200

Received: from 01-EXCH01-INF.RBX.Raubex.com ([10.1.0.214]) by 01-EXCH01-INF.RBX.Raubex.com ([169.254.46.224]) with mapi id 15.02.1118.012; Thu, 1 Dec 2022 15:15:14 +0200
From: Greenmined Comments <comments@greenmined.co.za>
To: "angie.majongile@dot.ecprov.gov.za" <angie.majongile@dot.ecprov.gov.za>, "liths.pulo@gmail.com" <liths.pulo@gmail.com>
Subject: =?Windows-1252?Q?World_Focus_1143_CC_96_EC_30/5/1/3/2/10749_MP_-_Transpo?=?Windows-1252?Q?rt?=
Thread-Topic: =?Windows-1252?Q?World_Focus_1143_CC_96_EC_30/5/1/3/2/10749_MP_-_Transpo?=?Windows-1252?Q?rt?=
Thread-Index: AQHZBYbyTOhFXDIOF0uaqrFZaF3/aw==
Disposition-Notification-To: Greenmined Comments <comments@greenmined.co.za>
Return-Receipt-To: <comments@greenmined.co.za>
Date: Thu, 1 Dec 2022 13:15:14 +0000
Message-ID: <d7d7d739595340e594867f65f195e0f8@greenmined.co.za>
References: <f20ab468634849cf8c58c6f594927d76@greenmined.co.za>
<31083feb80a343dfb1fef296346a5123@greenmined.co.za>
<047593902e3944e3b480ebaf25408198@greenmined.co.za>
In-Reply-To: <047593902e3944e3b480ebaf25408198@greenmined.co.za>
Accept-Language: en-ZA, en-US
Content-Language: en-US
X-MS-Has-Attach: yes
X-MS-TNEF-Correlator:
x-ms-exchange-messagesentrepresentingtype: 1
x-originating-ip: [10.1.0.198]
x-ms-exchange-sharedmailbox-routingagent-processed: True
x-c2processedorg: 39f78260-89a2-449c-ab7d-2869b9c2d75f
Content-Type: multipart/mixed;
 boundary="_008_d7d7d739595340e594867f65f195e0f8greenminedcoza_"
MIME-Version: 1.0

--1669900544-eximdsn-2046671262--

Marlene van den Berg

From: Majongile, Angie <Angie.Majongile@ectransport.gov.za>
To: Greenmined Comments
Sent: Thursday, 01 December 2022 15:29
Subject: Read: World Focus 1143 CC – EC 30/5/1/3/2/10749 MP - Transport

Your message

To:
Subject: World Focus 1143 CC – EC 30/5/1/3/2/10749 MP - Transport
Sent: 01 December 2022 15:31:20 (UTC+02:00) Harare, Pretoria

was read on 01 December 2022 15:29:26 (UTC+02:00) Harare, Pretoria.

12.

**PROOF OF CORRESPONDENCE WITH ME MOLEPO
KHUTHADZO FROM DEPARTMENT OF WATER AND
SANITATION ON 1 DECEMBER 2022**

Marlene van den Berg

From: Greenmined Comments
Sent: Thursday, 01 December 2022 15:15
To: 'MakhanyaP@dws.gov.za'; 'VongweO@dws.gov.za'; 'MolepoK@dws.gov.za'
Subject: World Focus 1143 CC – EC 30/5/1/3/2/10749 MP - DWS
Attachments: Mining Permit Application Notice - World Focus 1143 CC.pdf; Regulation 2.2 Map - compressed.pdf

Good day,

Please find attached notification that World Focus 1143 CC applied for a sand mining permit on 1.16 ha of the farm Niagara No 380 in the Joe Gqabi Magisterial District of the Eastern Cape.

Should you be interested please provide us with your comments on or before 24 January 2023 and/or register on the project before the due date.

Kind Regards/Vriendelike Groete

Marlene van den Berg
Project Administrator



Tel: 021 851 2673
Cell: 067 417 2654
Fax: 086 546 0579
www.greenmined.com

106 Baker Square, Paardevlei
De Beers Avenue
Somerset West
7130

Suite 62, Private Bag x15
Somerset West, 7129

"the goal isn't to live forever, it is to protect a planet that will"



**SAFEGUARDING THE EARTH AND
ITS RESOURCES FOR 10 YEARS**

Marlene van den Berg

From: postmaster@dws.gov.za
To: MolepoK@dws.gov.za
Sent: Thursday, 01 December 2022 15:16
Subject: Delivered: World Focus 1143 CC – EC 30/5/1/3/2/10749 MP - DWS

Your message has been delivered to the following recipients:

MolepoK@dws.gov.za

Subject: World Focus 1143 CC – EC 30/5/1/3/2/10749 MP - DWS



World Focus: 1143
CC: EC:00/04...

Marlene van den Berg

From: postmaster@dws.gov.za
To: MakhanyaP@dws.gov.za
Sent: Thursday, 01 December 2022 15:16
Subject: Delivered: World Focus 1143 CC – EC 30/5/1/3/2/10749 MP - DWS

Your message has been delivered to the following recipients:

MakhanyaP@dws.gov.za

Subject: World Focus 1143 CC – EC 30/5/1/3/2/10749 MP - DWS



World Focus: 1143
CC: EC:01/3/2/...

Marlene van den Berg

From: postmaster@dws.gov.za
To: VongweO@dws.gov.za
Sent: Thursday, 01 December 2022 15:17
Subject: Delivered: World Focus 1143 CC – EC 30/5/1/3/2/10749 MP - DWS

Your message has been delivered to the following recipients:

VongweO@dws.gov.za

Subject: World Focus 1143 CC – EC 30/5/1/3/2/10749 MP - DWS



World Focus: 1143
CC: EC:00/0/...

Marlene van den Berg

From: Vongwe Olwetu(ELS) <VongweO@dws.gov.za>
To: Greenmined Comments
Sent: Thursday, 01 December 2022 15:17
Subject: Read: World Focus 1143 CC – EC 30/5/1/3/2/10749 MP - DWS

Your message

To:
Subject: World Focus 1143 CC – EC 30/5/1/3/2/10749 MP - DWS
Sent: Thursday, December 1, 2022 3:17:26 PM (UTC+02:00) Harare, Pretoria

was read on Thursday, December 1, 2022 3:17:18 PM (UTC+02:00) Harare, Pretoria.

Marlene van den Berg

From: Makhanya Portia (KWT) <MakhanyaP@dws.gov.za>
To: Greenmined Comments
Sent: Monday, 05 December 2022 15:07
Subject: Read: World Focus 1143 CC – EC 30/5/1/3/2/10749 MP - DWS

Your message

To:
Subject: World Focus 1143 CC – EC 30/5/1/3/2/10749 MP - DWS
Sent: Monday, December 5, 2022 3:07:26 PM (UTC+02:00) Harare, Pretoria

was read on Monday, December 5, 2022 3:07:14 PM (UTC+02:00) Harare, Pretoria.

13.

**PROOF OF CORRESPONDENCE WITH MR
APHELELE TOMSANA FROM ESKOM ON 1
DECEMBER 2022**

Marlene van den Berg

From: Greenmined Comments
Sent: Thursday, 01 December 2022 15:16
To: 'TomsanA@eskom.co.za'; 'BlaneH@eskom.co.za'
Subject: World Focus 1143 CC – EC 30/5/1/3/2/10749 MP - Eskom
Attachments: Mining Permit Application Notice - World Focus 1143 CC.pdf; Regulation 2.2 Map - compressed.pdf

Good day,

Please find attached notification that World Focus 1143 CC applied for a sand mining permit on 1.16 ha of the farm Niagara No 380 in the Joe Gqabi Magisterial District of the Eastern Cape.

Should you be interested please provide us with your comments on or before 24 January 2023 and/or register on the project before the due date.

Kind Regards/Vriendelike Groete

Marlene van den Berg
Project Administrator



Tel: 021 851 2673
Cell: 067 417 2654
Fax: 086 546 0579
www.greenmined.com

106 Baker Square, Paardevlei
De Beers Avenue
Somerset West
7130

Suite 62, Private Bag x15
Somerset West, 7129

"the goal isn't to live forever, it is to protect a planet that will"



**SAFEGUARDING THE EARTH AND
ITS RESOURCES FOR 10 YEARS**

Marlene van den Berg

From: Mail Delivery System <Mailer-Daemon@smtpcorp.com>
Sent: Thursday, 01 December 2022 15:19
To: Greenmined Comments
Subject: Delivery Status Notification

Content-Type: multipart/report; report-type=delivery-status; boundary=1669900712-eximdsn-371692531
MIME-Version: 1.0
--1669900712-eximdsn-371692531
Content-type: text/plain; charset=us-ascii

This message was created automatically by SMTP2Go.

----- The following addresses had successful delivery notifications ----- <TomsanA@eskom.co.za> (relayed to non-DSN-aware mailer)

<BlaneH@eskom.co.za> (relayed to non-DSN-aware mailer)

--1669900712-eximdsn-371692531
Content-type: message/delivery-status

Reporting-MTA: dns; mail.smtp2go.com

Action: delivered
Final-Recipient: rfc822;TomsanA@eskom.co.za
Status: 2.0.0
Remote-MTA: dns; mx1.eskom.seagatestoragecloud.co.za
Diagnostic-Code: smtp; 250 Ok

Action: delivered
Final-Recipient: rfc822;BlaneH@eskom.co.za
Status: 2.0.0
Remote-MTA: dns; mx2.eskom.seagatestoragecloud.co.za
Diagnostic-Code: smtp; 250 Ok

--1669900712-eximdsn-371692531
Content-type: text/rfc822-headers

Return-path: <comments@greenmined.co.za>
Received: from [10.139.162.187] (helo=SmtpCorp)
by smtpcorp.com with esmtpsa (TLS1.3:ECDHE_SECP256R1__RSA_PSS_RSAE_SHA256__AES_256_GCM:256)
(Exim 4.94.2-S2G)
(envelope-from <comments@greenmined.co.za>)
id 1p0jQm-TRjx4x-69; Thu, 01 Dec 2022 13:16:48 +0000
Received: from [41.0.104.130] (helo=webmail.raubex.com)
by smtpcorp.com with esmtpsa (TLS1.2:ECDHE_SECP384R1__RSA_SHA256__AES_256_GCM:256)
(Exim 4.96-S2G)
(envelope-from <comments@greenmined.co.za>)
id 1p0jQk-4XdYn8-2W;
Thu, 01 Dec 2022 13:16:48 +0000
Received: from 01-EXCH01-INF.RBX.Raubex.com (10.1.0.211) by 01-EXCH03-INF.RBX.Raubex.com (10.1.0.213) with
Microsoft SMTP Server (version=TLS1_2, cipher=TLS_ECDHE_RSA_WITH_AES_256_GCM_SHA384) id 15.2.1118.12;
Thu, 1 Dec 2022 15:16:38 +0200

Received: from 01-EXCH01-INF.RBX.Raubex.com ([10.1.0.214]) by 01-EXCH01-INF.RBX.Raubex.com ([169.254.46.224]) with mapi id 15.02.1118.012; Thu, 1 Dec 2022 15:16:38 +0200
From: Greenmined Comments <comments@greenmined.co.za>
To: "TomsanA@eskom.co.za" <TomsanA@eskom.co.za>, "BlaneH@eskom.co.za" <BlaneH@eskom.co.za>
Subject: =?Windows-1252?Q?World_Focus_1143_CC_=96_EC_30/5/1/3/2/10749_MP_-_Eskom?=
Thread-Topic: =?Windows-1252?Q?World_Focus_1143_CC_=96_EC_30/5/1/3/2/10749_MP_-_Eskom?=
Thread-Index: AQHZBYckvZ0U+vpGaUOjgzA1YNiPqw==
Disposition-Notification-To: Greenmined Comments <comments@greenmined.co.za>
Return-Receipt-To: <comments@greenmined.co.za>
Date: Thu, 1 Dec 2022 13:16:37 +0000
Message-ID: <e32bc7efe9764477b76198a5891b18f7@greenmined.co.za>
References: <f20ab468634849cf8c58c6f594927d76@greenmined.co.za>
<31083feb80a343dfb1fef296346a5123@greenmined.co.za>
<047593902e3944e3b480ebaf25408198@greenmined.co.za>
In-Reply-To: <047593902e3944e3b480ebaf25408198@greenmined.co.za>
Accept-Language: en-ZA, en-US
Content-Language: en-US
X-MS-Has-Attach: yes
X-MS-TNEF-Correlator:
x-ms-exchange-messagesentrepresentingtype: 1
x-originating-ip: [10.1.0.198]
x-ms-exchange-sharedmailbox-routingagent-processed: True
x-c2processedorg: 39f78260-89a2-449c-ab7d-2869b9c2d75f
Content-Type: multipart/mixed;
boundary="_008_e32bc7efe9764477b76198a5891b18f7greenminedcoza_"
MIME-Version: 1.0

--1669900712-eximdsn-371692531--

14.

**PROOF OF CORRESPONDENCE WITH EASTERN
CAPE PARKS AND TOURISM AGENCY (ECPTA) ON
1 DECEMBER 2022**

Marlene van den Berg

From: Greenmined Comments
Sent: Thursday, 01 December 2022 15:17
To: 'info@ecpta.co.za'
Subject: World Focus 1143 CC – EC 30/5/1/3/2/10749 MP - ECPTA
Attachments: Mining Permit Application Notice - World Focus 1143 CC.pdf; Regulation 2.2 Map - compressed.pdf

Good day,

Please find attached notification that World Focus 1143 CC applied for a sand mining permit on 1.16 ha of the farm Niagara No 380 in the Joe Gqabi Magisterial District of the Eastern Cape.

Should you be interested please provide us with your comments on or before 24 January 2023 and/or register on the project before the due date.

Kind Regards/Vriendelike Groete

Marlene van den Berg
Project Administrator



Tel: 021 851 2673
Cell: 067 417 2654
Fax: 086 546 0579
www.greenmined.com

106 Baker Square, Paardevlei
De Beers Avenue
Somerset West
7130

Suite 62, Private Bag x15
Somerset West, 7129

"the goal isn't to live forever, it is to protect a planet that will"



**SAFEGUARDING THE EARTH AND
ITS RESOURCES FOR 10 YEARS**

Marlene van den Berg

From: Mail Delivery System <Mailer-Daemon@smtpcorp.com>
Sent: Thursday, 01 December 2022 15:18
To: Greenmined Comments
Subject: Delivery Status Notification

Content-Type: multipart/report; report-type=delivery-status; boundary=1669900656-eximdsn-1526920367
MIME-Version: 1.0
--1669900656-eximdsn-1526920367
Content-type: text/plain; charset=us-ascii

This message was created automatically by SMTP2Go.

----- The following addresses had successful delivery notifications ----- <info@ecpta.co.za> (relayed to non-DSN-aware mailer)

--1669900656-eximdsn-1526920367
Content-type: message/delivery-status

Reporting-MTA: dns; mail.smtp2go.com

Action: delivered
Final-Recipient: rfc822;info@ecpta.co.za
Status: 2.0.0
Remote-MTA: dns; za-smtp-inbound-2.mimecast.co.za
Diagnostic-Code: smtp; 250 Ok

--1669900656-eximdsn-1526920367
Content-type: text/rfc822-headers

Return-path: <comments@greenmined.co.za>
Received: from [10.45.33.53] (helo=SmtpCorp)
by smtpcorp.com with esmtpsa (TLS1.3:ECDHE_SECP256R1__RSA_PSS_RSAE_SHA256__AES_256_GCM:256)
(Exim 4.94.2-S2G)
(envelope-from <comments@greenmined.co.za>)
id 1p0jRQ-TRjzMd-R1
for info@ecpta.co.za; Thu, 01 Dec 2022 13:17:29 +0000

Received: from [41.0.104.130] (helo=webmail.raubex.com)
by smtpcorp.com with esmtpsa (TLS1.2:ECDHE_SECP384R1__RSA_SHA256__AES_256_GCM:256)
(Exim 4.96-S2G)
(envelope-from <comments@greenmined.co.za>)
id 1p0jRN-rIZQOE-29
for info@ecpta.co.za;
Thu, 01 Dec 2022 13:17:27 +0000

Received: from 01-EXCH01-INF.RBX.Raubex.com (10.1.0.211) by 01-EXCH02-INF.RBX.Raubex.com (10.1.0.212) with Microsoft SMTP Server (version=TLS1_2, cipher=TLS_ECDHE_RSA_WITH_AES_256_GCM_SHA384) id 15.2.1118.12; Thu, 1 Dec 2022 15:17:14 +0200

Received: from 01-EXCH01-INF.RBX.Raubex.com ([10.1.0.214]) by 01-EXCH01-INF.RBX.Raubex.com ([169.254.46.224]) with mapi id 15.02.1118.012; Thu, 1 Dec 2022 15:17:14 +0200

From: Greenmined Comments <comments@greenmined.co.za>

To: "info@ecpta.co.za" <info@ecpta.co.za>

Subject: =?Windows-1252?Q?World_Focus_1143_CC_=96_EC_30/5/1/3/2/10749_MP_-_ECPTA?=
Thread-Topic: =?Windows-1252?Q?World_Focus_1143_CC_=96_EC_30/5/1/3/2/10749_MP_-_ECPTA?=
Thread-Index: AQHZBYc6gc6gpgpKCKG1z8GNphe8Yg==

Disposition-Notification-To: Greenmined Comments <comments@greenmined.co.za>
Return-Receipt-To: <comments@greenmined.co.za>
Date: Thu, 1 Dec 2022 13:17:13 +0000
Message-ID: <12c511156e314506b1919ec63eab7cd4@greenmined.co.za>
References: <f20ab468634849cf8c58c6f594927d76@greenmined.co.za>
<31083feb80a343dfb1fef296346a5123@greenmined.co.za>
<047593902e3944e3b480ebaf25408198@greenmined.co.za>
In-Reply-To: <047593902e3944e3b480ebaf25408198@greenmined.co.za>
Accept-Language: en-ZA, en-US
Content-Language: en-US
X-MS-Has-Attach: yes
X-MS-TNEF-Correlator:
x-ms-exchange-messagesentrepresentingtype: 1
x-originating-ip: [10.1.0.198]
x-ms-exchange-sharedmailbox-routingagent-processed: True
x-c2processedorg: 39f78260-89a2-449c-ab7d-2869b9c2d75f
Content-Type: multipart/mixed;
 boundary="_008_12c511156e314506b1919ec63eab7cd4greenminedcoza_"
MIME-Version: 1.0

--1669900656-eximdsn-1526920367--

15.

**PROOF THAT THE MINING PERMIT NOTIFICATION
WAS LOADED ONTO THE SAHRIS WEBSITE OF THE
SOUTH AFRICAN HERITAGE RESOURCE AGENCY
ON 1 DECEMBER 2022**



ihris.sahra.org.za/cases/maclear

during the December 2022 to January 2023 period.

The full notice is available here: [Notice](#)

Erratum: Please note that point 5 of the notice should be read as follows; "The last day for section 38(8) applications to receive comments in 2022 is the 15th November 2022 (not December). Any comments on section 38(8) applications submitted from the 16th November 2022 (not December) will be issued from the 6th January 2023". We apologise for any inconvenience.

Maclear

[Add new comment](#) [Subscribe to: This post](#)

CaseHeader

LocationInfo

Admin

Status: **SUBMITTED**

HeritageAuthority(s): SAHRA

Case Type: Section 38 (8) - Statutory Comment Required

Development Type: Mining

ProposalDescription:

World Focus 1143 CC applied for a sand mining permit on 1.16 ha of the farm Niagara No 380 in the Joe Gqabi Magisterial District of the Eastern Cape. The property is ±20 km north-west of Maclear/Nqanqarhu near the R56 on the banks of the Tsitsa River.

ApplicationDate: Thursday, December 1, 2022 - 16:41

CaseID: 20288

Applicants: World Focus 1143 CC

Consultants/Experts: Christine Fouche

OtherReferences:

ReferenceList:

Additional Documents

1. Mining Permit Application Notice - World Focus 1143 CC.pdf
2. Regulation 2.2 Map - compressed.pdf

NOTIFICATION OF I&APS

Number	Organisation	Contact Person
16.	Mt Fletcher Community	CARE OF: CLLR Mzekelo Masiso CLLR Dan Mfono
17.	Taung Community	Chairman: Shadarak Moni Chairman's Secretary: Me Urelebohile Letoa
18.	Webster Drift Trading Site-A 9	Government of Transkei Mr TL Manda
19.	Ebden Police Reserve No 96 Tsitsa No 94 Tsitsa No 94/1	National Government of RSA
20.	Ebden No 97	Mr GJM Mnvengo
21.	Goeiehoop Farming (Pty) Ltd Farm No 381	Mr P de Wet

16.

**PROOF OF CORRESPONDENCE WITH MT
FLETCHER COMMUNITY ON 1 DECEMBER 2022**

Marlene van den Berg

From: Greenmined Comments
Sent: Thursday, 01 December 2022 15:18
To: 'mzekelomasiso@gmail.com'; 'mdjmfono@gmail.com'
Subject: World Focus 1143 CC – EC 30/5/1/3/2/10749 MP - Mt Fletcher Community
Attachments: Mining Permit Application Notice - World Focus 1143 CC.pdf; Regulation 2.2 Map - compressed.pdf

Good day,

Please find attached notification that World Focus 1143 CC applied for a sand mining permit on 1.16 ha of the farm Niagara No 380 in the Joe Gqabi Magisterial District of the Eastern Cape.

Should you be interested please provide us with your comments on or before 24 January 2023 and/or register on the project before the due date.

Kind Regards/Vriendelike Groete

Marlene van den Berg
Project Administrator



Tel: 021 851 2673
Cell: 067 417 2654
Fax: 086 546 0579
www.greenmined.com

106 Baker Square, Paardevlei
De Beers Avenue
Somerset West
7130

Suite 62, Private Bag x15
Somerset West, 7129

"the goal isn't to live forever, it is to protect a planet that will"



**SAFEGUARDING THE EARTH AND
ITS RESOURCES FOR 10 YEARS**

Marlene van den Berg

From: Mail Delivery System <Mailer-Daemon@smtpcorp.com>
Sent: Thursday, 01 December 2022 15:18
To: Greenmined Comments
Subject: Delivery Status Notification

Content-Type: multipart/report; report-type=delivery-status; boundary=1669900701-eximdsn-141723021
MIME-Version: 1.0
--1669900701-eximdsn-141723021
Content-type: text/plain; charset=us-ascii

This message was created automatically by SMTP2Go.

----- The following addresses had successful delivery notifications ----- <mzekelomasiso@gmail.com> (relayed to non-DSN-aware mailer)

--1669900701-eximdsn-141723021
Content-type: message/delivery-status

Reporting-MTA: dns; mail.smtp2go.com

Action: delivered
Final-Recipient: rfc822;mzekelomasiso@gmail.com
Status: 2.0.0
Remote-MTA: dns; gmail-smtp-in.l.google.com
Diagnostic-Code: smtp; 250 Ok

--1669900701-eximdsn-141723021
Content-type: text/rfc822-headers

Return-path: <comments@greenmined.co.za>
Received: from [10.45.79.170] (helo=SmtpCorp)
by smtpcorp.com with esmtpsa (TLS1.3:ECDHE_SECP256R1__RSA_PSS_RSAE_SHA256__AES_256_GCM:256)
(Exim 4.94.2-S2G)
(envelope-from <comments@greenmined.co.za>)
id 1p0jSE-TRk2kA-OO; Thu, 01 Dec 2022 13:18:19 +0000

Received: from [41.0.104.130] (helo=webmail.raubex.com)
by smtpcorp.com with esmtpsa (TLS1.2:ECDHE_SECP384R1__RSA_SHA256__AES_256_GCM:256)
(Exim 4.96-S2G)
(envelope-from <comments@greenmined.co.za>)
id 1p0jSC-bMLtmV-1b;
Thu, 01 Dec 2022 13:18:17 +0000

Received: from 01-EXCH01-INF.RBX.Raubex.com (10.1.0.211) by 01-EXCH01-INF.RBX.Raubex.com (10.1.0.211) with Microsoft SMTP Server (version=TLS1_2, cipher=TLS_ECDHE_RSA_WITH_AES_256_GCM_SHA384) id 15.2.1118.12; Thu, 1 Dec 2022 15:18:12 +0200

Received: from 01-EXCH01-INF.RBX.Raubex.com ([10.1.0.214]) by 01-EXCH01-INF.RBX.Raubex.com ([169.254.46.224]) with mapi id 15.02.1118.012; Thu, 1 Dec 2022 15:18:12 +0200

From: Greenmined Comments <comments@greenmined.co.za>
To: "mzekelomasiso@gmail.com" <mzekelomasiso@gmail.com>, "mdjmfono@gmail.com" <mdjmfono@gmail.com>

Subject: =?Windows-1252?Q?World_Focus_1143_CC_=96_EC_30/5/1/3/2/10749_MP_-_Mt_Flet?=
=?Windows-1252?Q?cher_Community?=
Thread-Topic: =?Windows-1252?Q?World_Focus_1143_CC_=96_EC_30/5/1/3/2/10749_MP_-_Mt_Flet?=
=?Windows-1252?Q?cher_Community?=
1

Thread-Index: AQHZBYddjseXgEBRwOurPgpXGOc9Nw==
Disposition-Notification-To: Greenmined Comments <comments@greenmined.co.za>
Return-Receipt-To: <comments@greenmined.co.za>
Date: Thu, 1 Dec 2022 13:18:12 +0000
Message-ID: <d6109a2ff0334e1e9e862dfe82dafa3b@greenmined.co.za>
References: <f20ab468634849cf8c58c6f594927d76@greenmined.co.za>
<31083feb80a343dfb1fef296346a5123@greenmined.co.za>
<047593902e3944e3b480ebaf25408198@greenmined.co.za>
In-Reply-To: <047593902e3944e3b480ebaf25408198@greenmined.co.za>
Accept-Language: en-ZA, en-US
Content-Language: en-US
X-MS-Has-Attach: yes
X-MS-TNEF-Correlator:
x-ms-exchange-messagesentrepresentingtype: 1
x-originating-ip: [10.1.0.198]
x-ms-exchange-sharedmailbox-routingagent-processed: True
x-c2processedorg: 39f78260-89a2-449c-ab7d-2869b9c2d75f
Content-Type: multipart/mixed;
 boundary="_008_d6109a2ff0334e1e9e862dfe82dafa3bgreenminedcoza_"
MIME-Version: 1.0

--1669900701-eximdsn-141723021--

17.

**PROOF OF CORRESPONDENCE WITH TAUNG
COMMUNITY ON 1 DECEMBER 2022**

Marlene van den Berg

From: Greenmined Comments
Sent: Thursday, 01 December 2022 15:19
To: 'letoaurelebhuhile@gmail.com'; 'shadrack.monis@gmail.com'; 'joy.moni.12@gmail.com'
Subject: World Focus 1143 CC – EC 30/5/1/3/2/10749 MP - Taung Community
Attachments: Mining Permit Application Notice - World Focus 1143 CC.pdf; Regulation 2.2 Map - compressed.pdf

Good day,

Please find attached notification that World Focus 1143 CC applied for a sand mining permit on 1.16 ha of the farm Niagara No 380 in the Joe Gqabi Magisterial District of the Eastern Cape.

Should you be interested please provide us with your comments on or before 24 January 2023 and/or register on the project before the due date.

Kind Regards/Vriendelike Groete

Marlene van den Berg
Project Administrator



Tel: 021 851 2673
Cell: 067 417 2654
Fax: 086 546 0579
www.greenmined.com

106 Baker Square, Paardevlei
De Beers Avenue
Somerset West
7130

Suite 62, Private Bag x15
Somerset West, 7129

"the goal isn't to live forever, it is to protect a planet that will"



**SAFEGUARDING THE EARTH AND
ITS RESOURCES FOR 10 YEARS**

Marlene van den Berg

From: Mail Delivery System <Mailer-Daemon@smtpcorp.com>
Sent: Thursday, 01 December 2022 15:19
To: Greenmined Comments
Subject: Delivery Status Notification

Content-Type: multipart/report; report-type=delivery-status; boundary=1669900742-eximdsn-753082226
MIME-Version: 1.0
--1669900742-eximdsn-753082226
Content-type: text/plain; charset=us-ascii

This message was created automatically by SMTP2Go.

----- The following addresses had successful delivery notifications ----- <letoaurelebuhile@gmail.com> (relayed to non-DSN-aware mailer)

<shadrack.monis@gmail.com> (relayed to non-DSN-aware mailer)

<joy.moni.12@gmail.com> (relayed to non-DSN-aware mailer)

--1669900742-eximdsn-753082226
Content-type: message/delivery-status

Reporting-MTA: dns; mail.smtp2go.com

Action: delivered
Final-Recipient: rfc822;letoaurelebuhile@gmail.com
Status: 2.0.0
Remote-MTA: dns; gmail-smtp-in.l.google.com
Diagnostic-Code: smtp; 250 Ok

Action: delivered
Final-Recipient: rfc822;shadrack.monis@gmail.com
Status: 2.0.0
Remote-MTA: dns; gmail-smtp-in.l.google.com
Diagnostic-Code: smtp; 250 Ok

Action: delivered
Final-Recipient: rfc822;joy.moni.12@gmail.com
Status: 2.0.0
Remote-MTA: dns; gmail-smtp-in.l.google.com
Diagnostic-Code: smtp; 250 Ok

--1669900742-eximdsn-753082226
Content-type: text/rfc822-headers

Return-path: <comments@greenmined.co.za>

Received: from [10.45.79.170] (helo=SmtpCorp)

by smtpcorp.com with esmtpsa (TLS1.3:ECDHE_SECP256R1__RSA_PSS_RSAE_SHA256__AES_256_GCM:256)
(Exim 4.94.2-S2G)

(envelope-from <comments@greenmined.co.za>)

id 1p0jSq-TRk5bu-Qy; Thu, 01 Dec 2022 13:18:57 +0000

Received: from [41.0.104.130] (helo=webmail.raubex.com)

by smtpcorp.com with esmtpsa (TLS1.2:ECDHE_SECP384R1__RSA_SHA256__AES_256_GCM:256)

(Exim 4.96-S2G)

(envelope-from <comments@greenmined.co.za>)

id 1p0jSo-bMLulx-1r;

Thu, 01 Dec 2022 13:18:55 +0000

Received: from 01-EXCH01-INF.RBX.Raubex.com (10.1.0.211) by 01-EXCH01-INF.RBX.Raubex.com (10.1.0.211) with Microsoft SMTP Server (version=TLS1_2, cipher=TLS_ECDHE_RSA_WITH_AES_256_GCM_SHA384) id 15.2.1118.12; Thu, 1 Dec 2022 15:18:51 +0200

Received: from 01-EXCH01-INF.RBX.Raubex.com ([10.1.0.214]) by 01-EXCH01-INF.RBX.Raubex.com ([169.254.46.224]) with mapi id 15.02.1118.012; Thu, 1 Dec 2022 15:18:51 +0200

From: Greenmined Comments <comments@greenmined.co.za>

To: "letoaurelebhile@gmail.com" <letoaurelebhile@gmail.com>,
"shadrack.monis@gmail.com" <shadrack.monis@gmail.com>,
"joy.monis12@gmail.com" <joy.monis12@gmail.com>

Subject: =?Windows-1252?Q?World_Focus_1143_CC_96_EC_30/5/1/3/2/10749_MP_-_Taung_C?=
=?Windows-1252?Q?ommunity?=>

Thread-Topic: =?Windows-1252?Q?World_Focus_1143_CC_96_EC_30/5/1/3/2/10749_MP_-_Taung_C?=
=?Windows-1252?Q?ommunity?=>

Thread-Index: AQHZBYd0zlfFmZSTAkGSAIMDu/YTgA==

Disposition-Notification-To: Greenmined Comments <comments@greenmined.co.za>

Return-Receipt-To: <comments@greenmined.co.za>

Date: Thu, 1 Dec 2022 13:18:51 +0000

Message-ID: <9723a9df22b84d49b98b7f90d94c0224@greenmined.co.za>

References: <f20ab468634849cf8c58c6f594927d76@greenmined.co.za>

<31083feb80a343dfb1fef296346a5123@greenmined.co.za>

<047593902e3944e3b480ebaf25408198@greenmined.co.za>

In-Reply-To: <047593902e3944e3b480ebaf25408198@greenmined.co.za>

Accept-Language: en-ZA, en-US

Content-Language: en-US

X-MS-Has-Attach: yes

X-MS-TNEF-Correlator:

x-ms-exchange-messagesentrepresentingtype: 1

x-originating-ip: [10.1.0.198]

x-ms-exchange-sharedmailbox-routingagent-processed: True

x-c2processedorg: 39f78260-89a2-449c-ab7d-2869b9c2d75f

Content-Type: multipart/mixed;

boundary="_008_9723a9df22b84d49b98b7f90d94c0224greenminedcoza_"

MIME-Version: 1.0

--1669900742-eximdsn-753082226--

18.

**PROOF OF CORRESPONDENCE WITH
GOVERNMENT OF TRANSKEI (WEBSTER DRIFT
TRADING SITE-A 9) ON 1 DECEMBER 2022**

Marlene van den Berg

From: Greenmined Comments
Sent: Thursday, 01 December 2022 15:19
To: 'busiswa.njiwa@ecdpcw.gov.za'; 'hod.office@ecdpcw.gov.za'
Subject: World Focus 1143 CC – EC 30/5/1/3/2/10749 MP - Webster Drift Trading Site-A 9
Attachments: Mining Permit Application Notice - World Focus 1143 CC.pdf; Regulation 2.2 Map - compressed.pdf

Good day,

Please find attached notification that World Focus 1143 CC applied for a sand mining permit on 1.16 ha of the farm Niagara No 380 in the Joe Gqabi Magisterial District of the Eastern Cape.

Should you be interested please provide us with your comments on or before 24 January 2023 and/or register on the project before the due date.

Kind Regards/Vriendelike Groete

Marlene van den Berg
Project Administrator



Tel: 021 851 2673
Cell: 067 417 2654
Fax: 086 546 0579
www.greenmined.com

106 Baker Square, Paardevlei
De Beers Avenue
Somerset West
7130

Suite 62, Private Bag x15
Somerset West, 7129

"the goal isn't to live forever, it is to protect a planet that will"



**SAFEGUARDING THE EARTH AND
ITS RESOURCES FOR 10 YEARS**

Marlene van den Berg

From: Mail Delivery System <Mailer-Daemon@smtpcorp.com>
Sent: Thursday, 01 December 2022 15:20
To: Greenmined Comments
Subject: Delivery Status Notification

Content-Type: multipart/report; report-type=delivery-status; boundary=1669900820-eximdsn-2114743046
MIME-Version: 1.0
--1669900820-eximdsn-2114743046
Content-type: text/plain; charset=us-ascii

This message was created automatically by SMTP2Go.

----- The following addresses had successful delivery notifications ----- <busiswa.njiwa@ecdpw.gov.za> (relayed to non-DSN-aware mailer)

<hod.office@ecdpw.gov.za> (relayed to non-DSN-aware mailer)

--1669900820-eximdsn-2114743046
Content-type: message/delivery-status

Reporting-MTA: dns; mail.smtp2go.com

Action: delivered
Final-Recipient: rfc822;busiswa.njiwa@ecdpw.gov.za
Status: 2.0.0
Remote-MTA: dns; securemail-mx1.synaq.com
Diagnostic-Code: smtp; 250 Ok

Action: delivered
Final-Recipient: rfc822;hod.office@ecdpw.gov.za
Status: 2.0.0
Remote-MTA: dns; securemail-mx1.synaq.com
Diagnostic-Code: smtp; 250 Ok

--1669900820-eximdsn-2114743046
Content-type: text/rfc822-headers

Return-path: <comments@greenmined.co.za>
Received: from [10.45.79.114] (helo=SmtpCorp)
by smtpcorp.com with esmtpsa (TLS1.3:ECDHE_SECP256R1__RSA_PSS_RSAE_SHA256__AES_256_GCM:256)
(Exim 4.94.2-S2G)
(envelope-from <comments@greenmined.co.za>)
id 1p0jTj-TRjxk4-R7; Thu, 01 Dec 2022 13:19:52 +0000

Received: from [41.0.104.130] (helo=webmail.raubex.com)
by smtpcorp.com with esmtpsa (TLS1.2:ECDHE_SECP384R1__RSA_SHA256__AES_256_GCM:256)
(Exim 4.96-S2G)
(envelope-from <comments@greenmined.co.za>)
id 1p0jTg-g33wnR-1y;
Thu, 01 Dec 2022 13:19:50 +0000

Received: from 01-EXCH01-INF.RBX.Raubex.com (10.1.0.211) by 01-EXCH03-INF.RBX.Raubex.com (10.1.0.213) with Microsoft SMTP Server (version=TLS1_2, cipher=TLS_ECDHE_RSA_WITH_AES_256_GCM_SHA384) id 15.2.1118.12; Thu, 1 Dec 2022 15:19:41 +0200

Received: from 01-EXCH01-INF.RBX.Raubex.com ([10.1.0.214]) by 01-EXCH01-INF.RBX.Raubex.com ([169.254.46.224]) with mapi id 15.02.1118.012; Thu, 1 Dec 2022 15:19:41 +0200
From: Greenmined Comments <comments@greenmined.co.za>
To: "busiswa.njiwa@ecdpw.gov.za" <busiswa.njiwa@ecdpw.gov.za>, "hod.office@ecdpw.gov.za" <hod.office@ecdpw.gov.za>
Subject: =?Windows-1252?Q?World_Focus_1143_CC_=96_EC_30/5/1/3/2/10749_MP_-_Webster?=?Windows-1252?Q?_Drift_Trading_Site-A_9?=
Thread-Topic: =?Windows-1252?Q?World_Focus_1143_CC_=96_EC_30/5/1/3/2/10749_MP_-_Webster?=?Windows-1252?Q?_Drift_Trading_Site-A_9?=
Thread-Index: AQHZBYeStQtIj/2rtU2QCK1UDIWnWA==
Disposition-Notification-To: Greenmined Comments <comments@greenmined.co.za>
Return-Receipt-To: <comments@greenmined.co.za>
Date: Thu, 1 Dec 2022 13:19:41 +0000
Message-ID: <df770cd85f7f496a82a0ed36bb4e3543@greenmined.co.za>
References: <f20ab468634849cf8c58c6f594927d76@greenmined.co.za>
<31083feb80a343dfb1fef296346a5123@greenmined.co.za>
<047593902e3944e3b480ebaf25408198@greenmined.co.za>
In-Reply-To: <047593902e3944e3b480ebaf25408198@greenmined.co.za>
Accept-Language: en-ZA, en-US
Content-Language: en-US
X-MS-Has-Attach: yes
X-MS-TNEF-Correlator:
x-ms-exchange-messagesentrepresentingtype: 1
x-originating-ip: [10.1.0.198]
x-ms-exchange-sharedmailbox-routingagent-processed: True
x-c2processedorg: 39f78260-89a2-449c-ab7d-2869b9c2d75f
Content-Type: multipart/mixed;
 boundary="_008_df770cd85f7f496a82a0ed36bb4e3543greenminedcoza_"
MIME-Version: 1.0

--1669900820-eximdsn-2114743046--

19.

**PROOF OF CORRESPONDENCE WITH NATIONAL
GOVERNMENT OF RSA (EBDEN POLICE RESERVE
NO 96; TSITSA NO 94; TSITSA NO 94/1) ON 1
DECEMBER 2022**

Marlene van den Berg

From: Greenmined Comments
Sent: Thursday, 01 December 2022 15:22
To: 'busiswa.njiwa@ecdpcw.gov.za'; 'hod.office@ecdpcw.gov.za'
Subject: World Focus 1143 CC – EC 30/5/1/3/2/10749 MP - National Government of RSA
Attachments: Mining Permit Application Notice - World Focus 1143 CC.pdf; Regulation 2.2 Map - compressed.pdf

Good day,

Please find attached notification that World Focus 1143 CC applied for a sand mining permit on 1.16 ha of the farm Niagara No 380 in the Joe Gqabi Magisterial District of the Eastern Cape.

Should you be interested please provide us with your comments on or before 24 January 2023 and/or register on the project before the due date.

Kind Regards/Vriendelike Groete

Marlene van den Berg
Project Administrator



Tel: 021 851 2673
Cell: 067 417 2654
Fax: 086 546 0579
www.greenmined.com

106 Baker Square, Paardevlei
De Beers Avenue
Somerset West
7130

Suite 62, Private Bag x15
Somerset West, 7129

"the goal isn't to live forever, it is to protect a planet that will"



**SAFEGUARDING THE EARTH AND
ITS RESOURCES FOR 10 YEARS**

Marlene van den Berg

From: Mail Delivery System <Mailer-Daemon@smtpcorp.com>
Sent: Thursday, 01 December 2022 15:23
To: Greenmined Comments
Subject: Delivery Status Notification

Content-Type: multipart/report; report-type=delivery-status; boundary=1669901000-eximdsn-882604707
MIME-Version: 1.0
--1669901000-eximdsn-882604707
Content-type: text/plain; charset=us-ascii

This message was created automatically by SMTP2Go.

----- The following addresses had successful delivery notifications ----- <busiswa.njiwa@ecdpw.gov.za> (relayed to non-DSN-aware mailer)

<hod.office@ecdpw.gov.za> (relayed to non-DSN-aware mailer)

--1669901000-eximdsn-882604707
Content-type: message/delivery-status

Reporting-MTA: dns; mail.smtp2go.com

Action: delivered
Final-Recipient: rfc822;busiswa.njiwa@ecdpw.gov.za
Status: 2.0.0
Remote-MTA: dns; securemail-mx1.synaq.com
Diagnostic-Code: smtp; 250 Ok

Action: delivered
Final-Recipient: rfc822;hod.office@ecdpw.gov.za
Status: 2.0.0
Remote-MTA: dns; securemail-mx1.synaq.com
Diagnostic-Code: smtp; 250 Ok

--1669901000-eximdsn-882604707
Content-type: text/rfc822-headers

Return-path: <comments@greenmined.co.za>
Received: from [10.173.255.233] (helo=SmtpCorp)
by smtpcorp.com with esmtpsa (TLS1.3:ECDHE_SECP256R1__RSA_PSS_RSAE_SHA256__AES_256_GCM:256)
(Exim 4.94.2-S2G)
(envelope-from <comments@greenmined.co.za>)
id 1p0jWb-TRjyV-H1; Thu, 01 Dec 2022 13:22:50 +0000

Received: from [41.0.104.130] (helo=webmail.raubex.com)
by smtpcorp.com with esmtpsa (TLS1.2:ECDHE_SECP384R1__RSA_SHA256__AES_256_GCM:256)
(Exim 4.96-S2G)
(envelope-from <comments@greenmined.co.za>)
id 1p0jWZ-lbnW8t-16;
Thu, 01 Dec 2022 13:22:48 +0000

Received: from 01-EXCH01-INF.RBX.Raubex.com (10.1.0.211) by 01-EXCH01-INF.RBX.Raubex.com (10.1.0.211) with Microsoft SMTP Server (version=TLS1_2, cipher=TLS_ECDHE_RSA_WITH_AES_256_GCM_SHA384) id 15.2.1118.12; Thu, 1 Dec 2022 15:22:43 +0200

Received: from 01-EXCH01-INF.RBX.Raubex.com ([10.1.0.214]) by 01-EXCH01-INF.RBX.Raubex.com ([169.254.46.224]) with mapi id 15.02.1118.012; Thu, 1 Dec 2022 15:22:42 +0200
From: Greenmined Comments <comments@greenmined.co.za>
To: "busiswa.njiwa@ecdpw.gov.za" <busiswa.njiwa@ecdpw.gov.za>, "hod.office@ecdpw.gov.za" <hod.office@ecdpw.gov.za>
Subject: =?Windows-1252?Q?World_Focus_1143_CC_96_EC_30/5/1/3/2/10749_MP_-_Nationa?=?Windows-1252?Q?!_Government_of_RSA?=
Thread-Topic: =?Windows-1252?Q?World_Focus_1143_CC_96_EC_30/5/1/3/2/10749_MP_-_Nationa?=?Windows-1252?Q?!_Government_of_RSA?=
Thread-Index: AQHZBYf+BkHRSyu3B0mcRVxOZSoXGA==
Disposition-Notification-To: Greenmined Comments <comments@greenmined.co.za>
Return-Receipt-To: <comments@greenmined.co.za>
Date: Thu, 1 Dec 2022 13:22:42 +0000
Message-ID: <460d860de2f84fbf920a7c29cf9044f5@greenmined.co.za>
References: <f20ab468634849cf8c58c6f594927d76@greenmined.co.za>
<31083feb80a343dfb1fef296346a5123@greenmined.co.za>
<047593902e3944e3b480ebaf25408198@greenmined.co.za>
In-Reply-To: <047593902e3944e3b480ebaf25408198@greenmined.co.za>
Accept-Language: en-ZA, en-US
Content-Language: en-US
X-MS-Has-Attach: yes
X-MS-TNEF-Correlator:
x-ms-exchange-messagesentrepresentingtype: 1
x-originating-ip: [10.1.0.198]
x-ms-exchange-sharedmailbox-routingagent-processed: True
x-c2processedorg: 39f78260-89a2-449c-ab7d-2869b9c2d75f
Content-Type: multipart/mixed;
 boundary="_008_460d860de2f84fbf920a7c29cf9044f5greenminedcoza_"
MIME-Version: 1.0

--1669901000-eximdsn-882604707--

Marlene van den Berg

From: Busiswa Njiwa <Busiswa.Njiwa@ecdpcw.gov.za>
To: Greenmined Comments
Sent: Friday, 02 December 2022 10:33
Subject: Read: World Focus 1143 CC – EC 30/5/1/3/2/10749 MP - National Government of RSA

Your message

To:
Subject: World Focus 1143 CC – EC 30/5/1/3/2/10749 MP - National Government of RSA
Sent: Friday, December 2, 2022 10:34:10 AM (UTC+02:00) Harare, Pretoria

was read on Friday, December 2, 2022 10:33:21 AM (UTC+02:00) Harare, Pretoria.

20.

**PROOF OF CORRESPONDENCE WITH MR GJM
MNVENGO ON 1 DECEMBER 2022**

Marlene van den Berg

From: Greenmined Comments
Sent: Thursday, 01 December 2022 15:23
To: 'joe54mnyengo@gmail.com'
Subject: World Focus 1143 CC – EC 30/5/1/3/2/10749 MP - GJM Mnvengo
Attachments: Mining Permit Application Notice - World Focus 1143 CC.pdf; Regulation 2.2 Map - compressed.pdf

Good day,

Please find attached notification that World Focus 1143 CC applied for a sand mining permit on 1.16 ha of the farm Niagara No 380 in the Joe Gqabi Magisterial District of the Eastern Cape.

Should you be interested please provide us with your comments on or before 24 January 2023 and/or register on the project before the due date.

Kind Regards/Vriendelike Groete

Marlene van den Berg
Project Administrator



Tel: 021 851 2673
Cell: 067 417 2654
Fax: 086 546 0579
www.greenmined.com

106 Baker Square, Paardevlei
De Beers Avenue
Somerset West
7130

Suite 62, Private Bag x15
Somerset West, 7129

"the goal isn't to live forever, it is to protect a planet that will"



**SAFEGUARDING THE EARTH AND
ITS RESOURCES FOR 10 YEARS**

Marlene van den Berg

From: Mail Delivery System <Mailer-Daemon@smtpcorp.com>
Sent: Thursday, 01 December 2022 15:24
To: Greenmined Comments
Subject: Delivery Status Notification

Content-Type: multipart/report; report-type=delivery-status; boundary=1669901014-eximdsn-494097891
MIME-Version: 1.0
--1669901014-eximdsn-494097891
Content-type: text/plain; charset=us-ascii

This message was created automatically by SMTP2Go.

----- The following addresses had successful delivery notifications ----- <joe54mnyengo@gmail.com> (relayed to non-DSN-aware mailer)

--1669901014-eximdsn-494097891
Content-type: message/delivery-status

Reporting-MTA: dns; mail.smtp2go.com

Action: delivered
Final-Recipient: rfc822;joe54mnyengo@gmail.com
Status: 2.0.0
Remote-MTA: dns; gmail-smtp-in.l.google.com
Diagnostic-Code: smtp; 250 Ok

--1669901014-eximdsn-494097891
Content-type: text/rfc822-headers

Return-path: <comments@greenmined.co.za>
Received: from [10.173.255.233] (helo=SmtpCorp)
by smtpcorp.com with esmtpsa (TLS1.3:ECDHE_SECP256R1__RSA_PSS_RSAE_SHA256__AES_256_GCM:256)
(Exim 4.94.2-S2G)
(envelope-from <comments@greenmined.co.za>)
id 1p0jXH-TRk1HE-Pj
for joe54mnyengo@gmail.com; Thu, 01 Dec 2022 13:23:32 +0000

Received: from [41.0.104.130] (helo=webmail.raubex.com)
by smtpcorp.com with esmtpsa (TLS1.2:ECDHE_SECP384R1__RSA_SHA256__AES_256_GCM:256)
(Exim 4.96-S2G)
(envelope-from <comments@greenmined.co.za>)
id 1p0jXG-lbnXXb-2l
for joe54mnyengo@gmail.com;
Thu, 01 Dec 2022 13:23:30 +0000

Received: from 01-EXCH01-INF.RBX.Raubex.com (10.1.0.211) by 01-EXCH01-INF.RBX.Raubex.com (10.1.0.211) with Microsoft SMTP Server (version=TLS1_2, cipher=TLS_ECDHE_RSA_WITH_AES_256_GCM_SHA384) id 15.2.1118.12; Thu, 1 Dec 2022 15:23:17 +0200

Received: from 01-EXCH01-INF.RBX.Raubex.com ([10.1.0.214]) by 01-EXCH01-INF.RBX.Raubex.com ([169.254.46.224]) with mapi id 15.02.1118.012; Thu, 1 Dec 2022 15:23:17 +0200

From: Greenmined Comments <comments@greenmined.co.za>
To: "joe54mnyengo@gmail.com" <joe54mnyengo@gmail.com>
Subject: =?Windows-1252?Q?World_Focus_1143_CC_=96_EC_30/5/1/3/2/10749_MP_-_GJM_Mnv?=
=?Windows-1252?Q?engo?=
Thread-Topic: =?Windows-1252?Q?World_Focus_1143_CC_=96_EC_30/5/1/3/2/10749_MP_-_GJM_Mnv?=
1

=?Windows-1252?Q?engo?=
Thread-Index: AQHZBYgSWZQgK3WmekS5+BKRe/rxYA==
Disposition-Notification-To: Greenmined Comments <comments@greenmined.co.za>
Return-Receipt-To: <comments@greenmined.co.za>
Date: Thu, 1 Dec 2022 13:23:16 +0000
Message-ID: <52b893b6b9bc4997a170203765a59f92@greenmined.co.za>
References: <f20ab468634849cf8c58c6f594927d76@greenmined.co.za>
<31083feb80a343dfb1fef296346a5123@greenmined.co.za>
<047593902e3944e3b480ebaf25408198@greenmined.co.za>
In-Reply-To: <047593902e3944e3b480ebaf25408198@greenmined.co.za>
Accept-Language: en-ZA, en-US
Content-Language: en-US
X-MS-Has-Attach: yes
X-MS-TNEF-Correlator:
x-ms-exchange-messagesentrepresentingtype: 1
x-originating-ip: [10.1.0.198]
x-ms-exchange-sharedmailbox-routingagent-processed: True
x-c2processedorg: 39f78260-89a2-449c-ab7d-2869b9c2d75f
Content-Type: multipart/mixed;
 boundary="_008_52b893b6b9bc4997a170203765a59f92greenminedcoza_"
MIME-Version: 1.0

--1669901014-eximdsn-494097891--

21.

**PROOF OF CORRESPONDENCE WITH MR P DE WET
FROM GOEIEHOOP FARMING (PTY) LTD ON 1
DECEMBER 2022**

Marlene van den Berg

From: Greenmined Comments
Sent: Thursday, 01 December 2022 15:24
To: 'pdewet@pgbison.co.za'
Subject: World Focus 1143 CC – EC 30/5/1/3/2/10749 MP - Goeiehoop Farming (Pty) Ltd
Attachments: Mining Permit Application Notice - World Focus 1143 CC.pdf; Regulation 2.2 Map - compressed.pdf

Good day,

Please find attached notification that World Focus 1143 CC applied for a sand mining permit on 1.16 ha of the farm Niagara No 380 in the Joe Gqabi Magisterial District of the Eastern Cape.

Should you be interested please provide us with your comments on or before 24 January 2023 and/or register on the project before the due date.

Kind Regards/Vriendelike Groete

Marlene van den Berg
Project Administrator



Tel: 021 851 2673
Cell: 067 417 2654
Fax: 086 546 0579
www.greenmined.com

106 Baker Square, Paardevlei
De Beers Avenue
Somerset West
7130

Suite 62, Private Bag x15
Somerset West, 7129

"the goal isn't to live forever, it is to protect a planet that will"



**SAFEGUARDING THE EARTH AND
ITS RESOURCES FOR 10 YEARS**

Marlene van den Berg

From: Mail Delivery System <Mailer-Daemon@smtpcorp.com>
Sent: Thursday, 01 December 2022 15:24
To: Greenmined Comments
Subject: Delivery Status Notification

Content-Type: multipart/report; report-type=delivery-status; boundary=1669901048-eximdsn-876916882
MIME-Version: 1.0
--1669901048-eximdsn-876916882
Content-type: text/plain; charset=us-ascii

This message was created automatically by SMTP2Go.

----- The following addresses had successful delivery notifications ----- <pdewet@pgbison.co.za> (relayed to non-DSN-aware mailer)

--1669901048-eximdsn-876916882
Content-type: message/delivery-status

Reporting-MTA: dns; mail.smtp2go.com

Action: delivered
Final-Recipient: rfc822;pdewet@pgbison.co.za
Status: 2.0.0
Remote-MTA: dns; za-smtp-inbound-1.mimecast.co.za
Diagnostic-Code: smtp; 250 Ok

--1669901048-eximdsn-876916882
Content-type: text/rfc822-headers

Return-path: <comments@greenmined.co.za>
Received: from [10.173.255.233] (helo=SmtpCorp)
by smtpcorp.com with esmtpsa (TLS1.3:ECDHE_SECP256R1__RSA_PSS_RSAE_SHA256__AES_256_GCM:256)
(Exim 4.94.2-S2G)
(envelope-from <comments@greenmined.co.za>)
id 1p0jXl-TRk2IG-Jx
for pdewet@pgbison.co.za; Thu, 01 Dec 2022 13:24:02 +0000

Received: from [41.0.104.130] (helo=webmail.raubex.com)
by smtpcorp.com with esmtpsa (TLS1.2:ECDHE_SECP384R1__RSA_SHA256__AES_256_GCM:256)
(Exim 4.96-S2G)
(envelope-from <comments@greenmined.co.za>)
id 1p0jXk-lbnYRM-1j
for pdewet@pgbison.co.za;
Thu, 01 Dec 2022 13:24:00 +0000

Received: from 01-EXCH01-INF.RBX.Raubex.com (10.1.0.211) by 01-EXCH01-INF.RBX.Raubex.com (10.1.0.211) with Microsoft SMTP Server (version=TLS1_2, cipher=TLS_ECDHE_RSA_WITH_AES_256_GCM_SHA384) id 15.2.1118.12; Thu, 1 Dec 2022 15:23:48 +0200

Received: from 01-EXCH01-INF.RBX.Raubex.com ([10.1.0.214]) by 01-EXCH01-INF.RBX.Raubex.com ([169.254.46.224]) with mapi id 15.02.1118.012; Thu, 1 Dec 2022 15:23:48 +0200

From: Greenmined Comments <comments@greenmined.co.za>

To: "pdewet@pgbison.co.za" <pdewet@pgbison.co.za>

Subject: =?Windows-1252?Q?World_Focus_1143_CC_=96_EC_30/5/1/3/2/10749_MP_-_Goeieho?=
=?Windows-1252?Q?op_Farming_(Pty)_Ltd?=
Thread-Topic: =?Windows-1252?Q?World_Focus_1143_CC_=96_EC_30/5/1/3/2/10749_MP_-_Goeieho?=
1

=?Windows-1252?Q?op_Farming_(Pty)_Ltd?=
Thread-Index: AQHZBYglejoiCCjiOUCVAA17Y+V0fg==
Disposition-Notification-To: Greenmined Comments <comments@greenmined.co.za>
Return-Receipt-To: <comments@greenmined.co.za>
Date: Thu, 1 Dec 2022 13:23:48 +0000
Message-ID: <5545e0b7d2714161aa1145c6cf1f6714@greenmined.co.za>
References: <f20ab468634849cf8c58c6f594927d76@greenmined.co.za>
<31083feb80a343dfb1fef296346a5123@greenmined.co.za>
<047593902e3944e3b480ebaf25408198@greenmined.co.za>
In-Reply-To: <047593902e3944e3b480ebaf25408198@greenmined.co.za>
Accept-Language: en-ZA, en-US
Content-Language: en-US
X-MS-Has-Attach: yes
X-MS-TNEF-Correlator:
x-ms-exchange-messagesentrepresentingtype: 1
x-originating-ip: [10.1.0.198]
x-ms-exchange-sharedmailbox-routingagent-processed: True
x-c2processedorg: 39f78260-89a2-449c-ab7d-2869b9c2d75f
Content-Type: multipart/mixed;
 boundary="_008_5545e0b7d2714161aa1145c6cf1f6714greenminedcoza_"
MIME-Version: 1.0

--1669901048-eximdsn-876916882--

**PROOF OF ADVERT PLACEMENT IN THE
REPORTER ON 2 DECEMBER 2022**



S.A.P.S.

NEWS BRIEFS

SAPS IS SEEKING ASSISTANCE ON THE IDENTITY OF AN UNKNOWN PERSON

SAPS Maclear is seeking the community's assistance on the identity of a female after the SAPS were alerted on 29 October 2022 about an unknown person that passed away in her room that she rented in town.

She is an adult female between the age of 30 and 40 years. She was known by her friends as "Nomawabo"

or "Ayanda".

Her friends also alleged that she previously resided in the Mount Fletcher area.

If any person can assist the SAPS with information they must please contact Sgt L Tshetsha of the Maclear Detectives on 045-932 1297

Enquiries Capt Ursula Roelofse 082 7797109



SENQU MUNICIPALITY
(Incorporating Lady Grey, Barkly East, Sterkspruit, Rhodes, Rossouw and Environs)

NOTICE 121/2022

POUND NOTICE

NOTICE is hereby given that if not previously released the under-mentioned livestock will be sold by public auction at the

Pound Gate in Lady Grey on Thursday 8 December 2022 at 9:00a.m. The following livestock will be auctioned.

10 x Ewes Brand: SQU	Marks: Ear mark both ears
5 x Lambs Brand: SQU	Marks: No ear mark
3 x Kapater Goat Brand: SQU	Marks: Ear mark both ears
2 x Female Goat Brand: SQU	Marks: Ear mark both ears

Pound Gate in Barkly East on Friday 9 December 2022 at 11:00a.m. The following livestock will be auctioned.

1 x OX, black and Red Brand: SQU	Marks: Ear mark both ears
--	---------------------------

The winning bidder must pay the money on the day of the auction before the livestock can be released from the pound.

M.M. YAWA
Municipal Manager
Senqu Municipality
Private Bag X03
LADY GREY, 9755
15 March 2022

Enquiries: Z. Mbolekwa
Tel.: 051 603 1300/1470

The Reporter which is registered at the Post Office as a newspaper is printed and published by the proprietors, Barkly East Reporter cc (Reg No. 2002/024771/23) at 28 Greyvenstein Street, Barkly East.

Copyright on all materials in The Reporter reserved by the proprietors.

NOTICE OF MINING PERMIT APPLICATION

Notice in terms of the Mineral and Petroleum Resources Development Act, 2002 (Act No 28 of 2002) (MPRDA), the National Environmental Management Act, 1998 (Act 107 of 1998) (NEMA), and the Environmental Impact Assessment Regulations 2014 (as amended), that World Focus 1143 CC applied for:

- environmental authorization to mine sand from the farm Niagara No 380, Joe Gqabi District; Eastern Cape; and
- a mining permit in terms of Section 27 of the MPRDA.

The proposed mining footprint will be 1.16 ha and will entail the mining of sand from the Tsitsa River and riverbank with a TLB (and/or excavator) that will stockpile the sand until it is transported with trucks from the site to clients. No infrastructure will be established, and the sand will not be washed/screened. The site will be reached via the existing farm road.

The proposed project triggers the following listed activities in terms of NEMA and the EIA Regulations 2014 (as amended):

- **GNR 517 Listing Notice 1 Activity 21 as amended:**

Any activity including the operation of that activity which requires a mining permit in terms of section 27 of the Mineral and Petroleum Resources Development Act, as well as any other applicable activity as continued in this Listing Notice or in Listing Notice 3 of 2014, required to exercise the mining permit.

- **GNR 327 Listing Notice 1 Activity 27:**

The clearance of an area of 1 hectares or more, but less than 20 hectares of indigenous vegetation.

- **GNR 327 Listing Notice 1 Activity 28:**

Residential, mixed, retail, commercial, industrial, or institutional developments where such land was used for agriculture, game farming, equestrian purposes or afforestation on or after 01 April 1998 and where such development (ii) will occur outside an urban area, where the total land to be developed is bigger than 1 hectare.

- **GNR 324 Listing Notice 3 Activity 12:**

The clearance of an area of 300 square metres or more of indigenous vegetation.

- Eastern Cape
- within critical biodiversity areas identified in bioregional plans;

The Draft Basic Assessment Report (DBAR) with Environmental Management Programme (EMPR), will be available for public comment from 05 December 2022. Copies thereof can be obtained from Greenmined upon request or downloaded from <https://www.greenmined.com/mining-permits/>. Interested and Affected Parties are invited to provide written comments. Closing date for submission of comments is 24 January 2023. Should additional information be required it can be obtained from Greenmined. Please use **EC 30/5/1/3/2/10749 MP** as the reference when commenting.

By taking part in this process, you hereby consent, in terms of the Protection of Personal Information Act 4 of 2013 ("POPIA"), to the lawful processing of your personal information by Greenmined, which personal information may be used as part of documentation pertaining to the Environmental Authorisation application process. By providing your details and by taking part in this process you authorise such information to be shared for the purpose of this application.

Environmental Consultant & Contact Person:

Greenmined Environmental
Christine Fouche
Postnet Suite 62
Private Bag X15
Somerset West
7129
Tel: 021 851 2673
Fax: 086 546 0579
Cell: 082 811 8514
E-mail: christine.f@greenmined.co.za

Applicant:

World Focus 1143 CC
P.O. Box 331
Maclear
5480
Contact Person: Mr. M Sephton
Tel: 083 335 9707
E-mail: colm277@gmail.com

ISAZISO SESICELO SEMVUME YOKOMBA

Isaziso ngokoMthetho woPhuhliso lweMithombo yeziMbiwa nePetroleum, ka-2002 (uMthetho onguNombolo wama-28 ka-2002) (MPRDA), uMthetho woLawulo lokuSingqongileyo weSizwe, ka-1998 (uMthetho we-107 ka-1998) (NEMA), kunye neMimiselo yoVavanyo lweMpembelelo yokuSingqongileyo yowama-2014 (njengoko lungisa), ukuba iWorld Focus 1143 cc ifake isicelo:

- ugunyaziso lokusingqongileyo lokomba isanti kwifama iNiagra NO 380, kwiSithili saseJoe Gqabi; eMpuma Koloni; kwaye
- iphepha-mvume lokwemba ngokweCandelo lama-27 le-MPRDA.

Indawo ecetywayo yokwembiwa kwemigodi iya kuba yi-1.16 yeehektare kwaye iya kubandakanya ukwembiwa kwesanti kuMlambo iTsitsa kunye nonxweme lomlambo ngeTLB (kunye/okanye i-excavator) kwaye iya kufumba isanti de ithuthwe ngeelori ukusuka kwisiza ukuya kubaxumi. Akukho ziseko zophuhliso ziya kusekwa, kwaye nesanti ayiyi kuhlanjwa/ihlolwe. Isiza siyakufikelelwa ngendlela ekhoyo yasefama.

Iprojekthi ecetywayo iqalisa le misebenzi ilandelayo edwelisiweyo ngokwe-NEMA kunye neMimiselo ye-EIA yowama-2014 (njengoko ilungisiwe):

- **GNR 517 iSaziso soLuhlu 1 uMsebenzi wama-21 njengoko ulungisiwe:**

Nawuphi na umsebenzi oquka ukusebenza kwaloo msebenzi ofuna imvume yokwembiwa kwemigodi ngokwecandelo lama-27 loMthetho woPhuhliso lweMithombo yeziMbiwa nePetroleum, kwakunye nawo nawuphi na omnye umsebenzi osebenzayo njengoko uqhutyekwa kwesi Saziso soLuhlu 3 sika-2014, esifunekayo ukuze kusetyenziswe imvume yokwemba.

- **GNR 327 iSaziso soLuhlu 1 Umsebenzi wama-27:**

Ukucocwa kommandla wehektare ezi-1 ngaphezulu, kodwa ngaphantsi kwehektare ezingama-20 zezityalo zesintu.

- **GNR 327 iSaziso soLuhlu 1 Umsebenzi wama-28:**

Uphuhliso lweendawo zokuhlala, ezixutyiweyo, zokuthengisa, zorhwebo, zemizi-mveliso, okanye iziko apho umhlaba onjalo wawusetyenziselwa ezolimo, ukulima iinyamakazi, iinjongo ze-equestrian okanye ukulima kwamahlathi ngomhla okanye emva komhla woku-1 kuTshazimpuzi ka-1998 nalapho olo phuhliso (ii) luya kwenzeka ngaphandle kwendawo yasedolophini, apho Umhlaba uwonke oza kuphuhliswa mkhulu kunehektare enye.

- **GNR 324 iSaziso soLuhlu 3 Umsebenzi we-12:**

Ukucocwa kommandla ozizikwemitha ezingama-300 okanye ngaphezulu kwezityalo zemveli.

- eMpuma Koloni
- phakathi kweendawo ezibalulekileyo zezityalo nezilwanyana ezichongwe kwizicwangciso zebhayoloji;

Ingxelo eyiDrafti yoVavanyo oluSisiseko (DBAR) kunye neNkqubo yoLawulo lokuSingqongileyo (EMPR), iya kufumaneka ukuze uluntu luhlomle ukususela ngomhla nge-05 kaDisemba 2022. Iikopi zalo zingafunyanwa kwiGreenmined xa ziceliwe okanye zikhutshelwe ku-<https://www.greenmined.com/mining-permits/>. Amaqela anomdla naChaphazelekayo ayamenywa ukuba anike izimvo ezibhaliweyo. Umhla wokuvala ukungeniswa kwezimvo nge-24 kaJanuwari 2023. Ukuba ulwazi olongezelelweyo luyafuneka lunokufumaneka kwaGreenmined. Nceda usebenzise i-**EC 30/5/1/3/2/10749 MP** njengesalathiso xa uphawula.

Ngokuthatha inxaxheba kule nkqubo, uyavuma, ngokoMthetho woKhuseleko lweNgcaciso yoMntu wesi-4 ka-2013 ("POPIA"), ukusetyenzwa ngokusemthethweni kolwazi lwakho lobuqu nguGreenmined, olunokuthi lusetyenziswe iinkcukacha zakho njengenxalenye yamaxwebhu. ngokunxulumene nenkqubo yesicelo soGunyaziso lokuSingqongileyo. Ngokubonelela ngeenkukacha zakho kwaye ngokuthatha inxaxheba kule nkqubo ugunyazisa ulwazi olunjalo ukuba kwabelwane ngalo ngenjongo yesi sicelo.

Uthethwano lwezeNdalo kunye noMntu woQhagamshelwano:

Greenmined Environmental
Christine Fouche
Postnet Suite 62
Private Bag X15
Somerset West, 7129
TUMnxeba: 021 851 2673
Ifeksi: 086 546 0579
Iseli: 082 811 8514
I-imeyile: christine.f@greenmined.co.za

Applicant:

World Focus 1143 CC
P.O. Box 331
Maclear, 5480
Umntu woQhagamshelwano: Mnu. M Sephton
Umnxeba: 083 335 9707
I-imeyile colm277@gmail.com

SITE NOTICE – ENGLISH

NOTICE OF MINING PERMIT APPLICATION

Notice in terms of the Mineral and Petroleum Resources Development Act, 2002 (Act No 28 of 2002) (MPRDA), the National Environmental Management Act, 1998 (Act 107 of 1998) (NEMA), and the Environmental Impact Assessment Regulations 2014 (as amended), that World Focus 1143 CC applied for:

- environmental authorization to mine sand from the farm Niagara No 380, Joe Gqabi District, Eastern Cape; and
- a mining permit in terms of Section 27 of the MPRDA;

The proposed mining footprint will be 1.16 ha and will entail the mining of sand from the Tsitsa River and riverbank with a TLB (and/or excavator) that will stockpile the sand until it is transported with trucks from the site to clients. No infrastructure will be established, and the sand will not be washed/screened. The site will be reached via the existing farm road.

The proposed project triggers the following listed activities in terms of NEMA, and the EIA Regulations 2014 (as amended):

- GNR 517 Listing Notice 1 Activity 21 as amended:
Any activity including the operation of that activity which requires a mining permit in terms of section 27 of the Mineral and Petroleum Resources Development Act, as well as any other applicable activity as continued in this Listing Notice or in Listing Notice 3 of 2014, required to exercise the mining permit.
- GNR 327 Listing Notice 1 Activity 27:
The clearance of an area of 1 hectares or more, but less than 20 hectares of indigenous vegetation.
- GNR 327 Listing Notice 1 Activity 28:
Residential, mixed, retail, commercial, industrial, or institutional developments where such land was used for agriculture, game farming, equestrian purposes or afforestation on or after 01 April 1998 and where such development (ii) will occur outside an urban area, where the total land to be developed is bigger than 1 hectare.
- GNR 324 Listing Notice 3 Activity 12:
The clearance of an area of 300 square metres or more of indigenous vegetation.
 - a. Eastern Cape*
 - ii. within critical biodiversity areas identified in bioregional plans;*

The Draft Basic Assessment Report (DBAR) with Environmental Management Programme (EMPR), will be available for public comment from 05 December 2022. Copies thereof can be obtained from Greenmined upon request or downloaded from <https://www.greenmined.com/mining-permits/>. Interested and Affected Parties are invited to provide written comments. Closing date for submission of comments is 24 January 2023. Should additional information be required it can be obtained from Greenmined. Please use **EC 30/5/1/3/2/10749 MP** as the reference when commenting.

By taking part in this process, you hereby consent, in terms of the Protection of Personal Information Act 4 of 2013 ("POPIA"), to the lawful processing of your personal information by Greenmined, which personal information may be used as part of documentation pertaining to the Environmental Authorisation application process. By providing your details and by taking part in this process you authorise such information to be shared for the purpose of this application.

The contact consultant is Greenmined Environmental, Postnet Suite 62, Private Bag X15, Somerset West, 7129 or contact Christine Fouche at (082) 811 8514 or Tel (021) 851 2673, (email) christine.f@greenmined.co.za.

Applicant:

World Focus 1143 CC

P.O. Box 331

Maclear

5480

Contact Person: Mr M Sephton

Tel: 083 335 9707

E-mail: colm277@gmail.com



SITE NOTICE - ISIXHOSA

ISAZISO SESICELO SEMVUME YOKOMBA

Isaziso ngokoMthetho woPhuhliso lweMithombo yeziMbiwa nePertroleum, ka-2002 (uMthetho onguNombolo wama-28 ka-2002) (MPRDA), uMthetho woLawulo lokuSingqongileyo weSizwe, ka-1998 (uMthetho we-107 ka-1998) (NEMA), kunye neMimiselo yoVavanyo lweMpembelelo yokuSingqongileyo yowama-2014 (njengoko lungisa), ukuba iWorld Focus 1143 cc ifake isicelo:

- ugunyaziso lokusingqongileyo lokomba isanti kwifama iNiagra NO 380, kwiSithili saseJoe Qgabi; eMpuma Koloni; kwaye
- iphepha-mvume lokwemba ngokweCandelo lama-27 le-MPRDA

Indawo ecetywayo yokwembiwa kwemigodi iya kuba yi-1.16 yeehektare kwaye iya kubandakanya ukwembiwa kwesanti kuMlambo iTsitsa kunye nonxweme lomlambo ngeTLB (kunye/okanye i-excavator) kwaye iya kufumba isanti de ithuthwe ngeelori ukusuka kwisiza ukuya kubaxumi. Akukho ziseko zophuhliso ziya kusekwa, kwaye nesanti ayiyi kuhlanjwa/ihlolwe. Isiza siyakufikelelwa ngendlela ekhoyo yasefama.

Iprojekthi ecetywayo iqalisa le misebenzi ilandelayo edwelisiweyo ngokwe-NEMA kunye neMimiselo ye-EIA yowama-2014 (njengoko ilungisiwe):

- GNR 517 iSaziso soLuhlu 1 uMsebenzi wama-21 njengoko ulungisiwe:
Nawuphi na umsebenzi oquka ukusebenza kwaloo msebenzi ofuna imvume yokwembiwa kwemigodi ngokwecandelo lama-27 loMthetho woPhuhliso lweMithombo yeziMbiwa nePertroleum, kwakunye nawo nawuphi na omnye umsebenzi osebenzayo njengoko uqhutyekwa kwesi Saziso soLuhlu 3 sika-2014, esifunekayo ukuze kusetyenziswe imvume yokwemba.
- GNR 327 iSaziso soLuhlu 1 Umsebenzi wama-27:
Ukucocwa kommandla wehektare ezi-1 ngaphezulu, kodwa ngaphantsi kwehektare ezingama-20 zezityalo zesintu.
- GNR 327 iSaziso soLuhlu 1 Umsebenzi wama-28:
Uphuhliso lweendawo zokuhlala, ezixutyiweyo, zokuthengisa, zorhwebo, zemizi-mveliso, okanye iziko apho umhlaba onjalo wawusetyenziselwa ezolimo, ukulima iinyamakazi, iinjongo ze-equestrian okanye ukulima kwamahlathi ngomhla okanye emva komhla woku-1 kuTshazimpuzi ka-1998 nalapho olo phuhliso (ii) luya kwenzeka ngaphandle kwendawo yasedolophini, apho Umhlaba uwonke oza kuphuhliswa mkhulu kunehektare enye.
- GNR 324 iSaziso soLuhlu 3 Umsebenzi we-12:
Ukucocwa kommandla ozizikwemitha ezingama-300 okanye ngaphezulu kwezityalo zemveli.
 - a. eMpuma Koloni
 - ii. phakathi kweendawo ezibalulekileyo zezityalo nezilwanyana ezichongwe kwizicwangciso zebhayoloji;

Ingxelo eyiDrafti yoVavanyo oluSisiseko (DBAR) kunye neNkqubo yoLawulo lokuSingqongileyo (EMPR), iya kufumaneka ukuze uluntu luhlomle ukususela ngomhla nge-05 kaDisemba 2022. Iikopi zalo zingafunyanwa kwiGreenmined xa ziceliwe okanye zikhutshelwe ku-<https://www.greenmined.com/mining-permits/>. Amaqela anomdla naChaphazelekayo ayamenywa ukuba anike izimvo ezibhaliweyo. Umhla wokuvala ukungeniswa kwezimvo nge-24 kaJanuwari 2023. Ukuba ulwazi olongezelelweyo luyafuneka lunokufumaneka kwaGreenmined. Nceda usebenzise **i-EC 30/5/1/3/2/10749 MP** njengesalathiso xa uphawula.

Ngokuthatha inxaxheba kule nkqubo, uyavuma, ngokoMthetho woKhuseleko lweNgcaciso yoMntu wesi-4 ka-2013 ("POPIA"), ukusetyenzwa ngokusemthethweni kolwazi lwakho lobuqu nguGreenmined, olunokuthi lusetyenziswe iinkcukacha zakho njengenxalenye yamaxwebhu. ngokunxulumene nenkqubo yesicelo soGunyaziso lokuSingqongileyo. Ngokubonelela ngeenkukacha zakho kwaye ngokuthatha inxaxheba kule nkqubo ugunyazisa ulwazi olunjalo ukuba kwabelwane ngalo ngenjongo yesi sicelo.

Umcebisi woqhagamshelwano yiGreenmined Environmental, Postnet Suite 62, Private Bag X15, Somerset West, 7129 okanye uqhagamshelane noChristine Fouche apha (082) 811 8514 okanye umnxeba (021) 851 2673, (i-imeyile) christine.f@greenmined.co.za.

Umfaki-sicelo:

World Focus 1143 CC

P.O. Ibhokisi 331

Maclear

5480

Umntu woQhagamshelwano: Mr M Sephton

Umnxeba: 083 335 9707

I-imeyile: colm277@gmail.com



ISIXHOSA PHAMFLET

ISAZISO SESICELO SEMVUME YOKOMBA

Isaziso ngokoMthetho woPhuhliso lweMithombo yeziMbiwa nePertroleum, ka-2002 (uMthetho onguNombolo wama-28 ka-2002) (MPRDA), uMthetho woLawulo lokuSingqongileyo weSizwe, ka-1998 (uMthetho we-107 ka-1998) (NEMA), kunye neMimiselo yoVavanyo lweMpembelelo yokuSingqongileyo yowama-2014 (njengoko lungisa), ukuba iWorld Focus 1143 cc ifake isicelo ugunyaziso lokusingqongileyo lokomba isanti kwaye iphepha-mvume lokwemba ngokweCandelo lama-27 le-MPRDA

IIMFUNO ZOMTHETHO

Iprojekthi ecetywayo iqalisa le misebenzi ilandelayo edwelisiweyo ngokwe-NEMA kunye neMimiselo ye-EIA yowama-2014 (njengoko ilungisiwe), kwaye ke ngoko ifuna inkqubo yovavanyo olusisiseko ukufumana isigunyaziso sokusingqongileyo

- **GNR 517 iSaziso soLuhlu 1 uMsebenzi wama-21 njengoko ulungisiwe:**
Nawuphi na umsebenzi oquka ukusebenza kwaloo msebenzi ofuna imvume yokwembiwa kwemigodi ngokwecandelo lama-27 loMthetho woPhuhliso lweMithombo yeziMbiwa nePertroleum, kwakunye nawo nawuphi na omnye umsebenzi osebenzayo njengoko uqhutyekwa kwesi Saziso soLuhlu 3 sika-2014, esifunekayo ukuze kusetyenziswe imvume yokwemba.
- **GNR 327 iSaziso soLuhlu 1 Umsebenzi wama-27:**
Ukucocwa kommandla weehektare ezi-1 ngaphezulu, kodwa ngaphantsi kwehektare ezingama-20 zezityalo zesintu.
- **GNR 327 iSaziso soLuhlu 1 Umsebenzi wama-28:**
Uphuhliso lweendawo zokuhlala, ezixutyiweyo, zokuthengisa, zorhwebo, zemizi-mveliso, okanye iziko apho umhlaba onjalo wawusetyenziselwa ezolimo, ukulima iinyamakazi, iinjongo ze-equestrian okanye ukulima kwamahlathi ngomhla okanye emva komhla woku-1 kuTshazimpuzi ka-1998 nalapho olo phuhliso (ii) luya kwenzeka ngaphandle kwendawo yasedolophini, apho Umhlaba uwonke oza kuphuhliswa mkhulu kunehektare enye.
- **GNR 324 iSaziso soLuhlu 3 Umsebenzi we-12:**
Ukucocwa kommandla ozizikwemitha ezingama-300 okanye ngaphezulu kwezityalo zemveli.
 - a. eMpuma Koloni
 - ii. phakathi kweendawo ezibalulekileyo zezityalo nezilwanyana ezichongwe kwizicwangciso zebhayoloji;

ISIPHAKAMISO SEPROJEKTHI

I-World Focus 1143 CC yenza isicelo semvume yokomba wesanti kwi-1.16 hektare yefama iNiagara enguNombolo 380 kwiSithili sikaMantyi saseJoe Gqabi eMpuma Koloni. Lo mhlaba umalunga neekhilomitha ezingama-20 kumntla-ntshona weMaclear/Nqanqarhu kufutshane no-R56 kunxweme loMlambo iTsitsa.

Injongo yale projekthi kukukhupha isanti kumlambo iTsitsa nonxweme lomlambo. Iprojekthi ecetywayo iya kuba yeyomlinganiselo omncinci apho izimbiwa (isanti) ziya kombiwa nge-TLB (kunye/okanye i-excavator) eya kuzigcina kunxweme lomlambo okufutshane de zifakwe kwiilori eziya kuzithutha zisuka kwindawo ziyise kubathengi.

Akukho ziseko zophuhliso ziya kusekwa, kwaye nesanti ayiyi kuhlanjwa/ihlolwe. Iindlela ezikhoyo kulo mhlaba ziza kusetyenziselwa ukufikelela kwindawo yemigodi ecetywayo. Apho kuyimfuneko uMfaki-sicelo uya kuphucula iindlela kwaye azigcine ngexesha lesigaba sokusebenza.

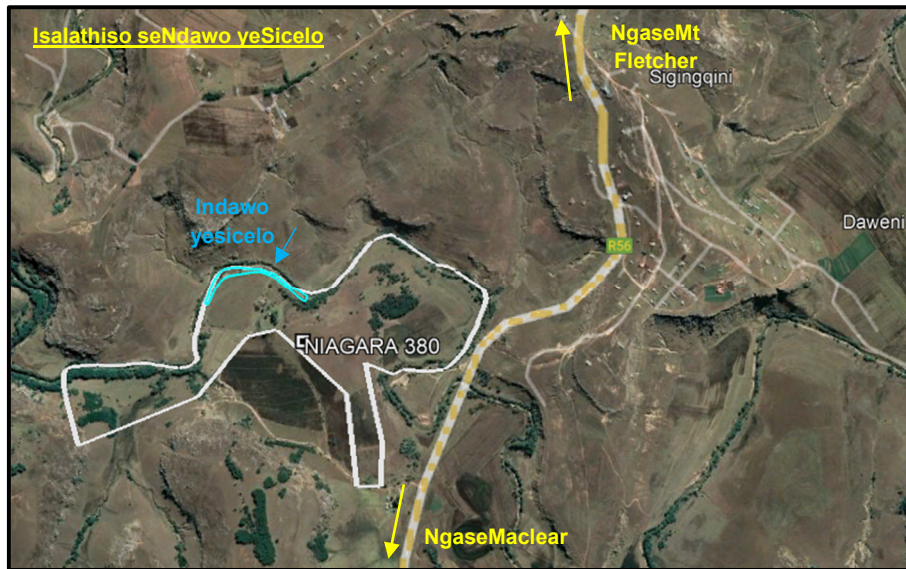

INXAXHEBA YOLUNTU

Ingxelo eyiDrafti yoVavanyo oluSisiseko (DBAR) kunye neNkqubo yoLawulo lokuSingqongileyo (EMPR), iya kufumaneka ukuze uluntu luhlomle ukususela ngomhla nge-05 kaDisemba 2022. Iikopi zalo zingafunyanwa kwiGreenmined xa ziceliwe okanye zikhutshelwe ku-<https://www.greenmined.com/mining-permits/>. Amaqela anomdla naChaphazelekayo ayamenywa ukuba anike izimvo ezibhaliweyo. Umhla wokuvala ukungeniswa kwezimvo nge-24 kaJanuwari 2023. Ukuba ulwazi olongezelelweyo luyafuneka, okanye incwadana yesiNgesi ingafumaneka kwaGreenmined. Nceda usebenzise **i-EC 30/5/1/3/2/10749 MP** njengesalathiso xa uphawula.

Ngokuthatha inxaxheba kule nkqubo, uyavuma, ngokoMthetho woKhuseleko lweNgcaciso yoMntu wesi-4 ka-2013 ("POPIA"), ukusetyenzwa ngokusemthethweni kolwazi lwakho lobuqu nguGreenmined, olunokuthi lusetyenziswe iinkcukacha zakho njengenxalenye yamaxwebhu. ngokunxulumene nenkqubo yesicelo soGunyaziso lokuSingqongileyo. Ngokubonelela ngeenkukacha zakho kwaye ngokuthatha inxaxheba kule nkqubo ugunyazisa ulwazi olunjalo ukuba kwabelwane ngalo ngenjongo yesi sicelo.

Irejista yee-I&AP's engenise izimvo ezibhaliweyo okanye ecelwe ukuba ibhaliswe iya kuvulwa. Onke amaqumrhu karhulumente anegunya lolawulo malunga nalo msebenzi nawo aya kudweliswa kwirejista. Emva kokuphela kweli xesha lezimvo likhankanywe ngasentla, iDBAR iya kuhlaziywa ukuze ibonise izimvo ezifunyenweyo ngexesha lokunikwa kwezimvo zoluntu. Emva koko, iNgxelo yokuGqibela yoVavanyo oluSisiseko (FBAR) iya kungeniswa kwi-DMRE ukuze kwenziwe izigqibo. Ikopi ye-FBAR iya kufumaneka kwiwebhusayithi yeGreenmined. Onke ama-I&AP abhalisiweyo kunye nabachaphazelekayo baya kwaziswa ngembalelwano kwiintsuku ezili-14 zomhla wesigqibo sesiphumo sesicelo, kubandakanywa nezizathu zesigqibo kunye nelungelo lokubhena.

Umcebisi woqhagamshelwano yiGreenmined Environmental, Postnet Suite 62, Private Bag X15, Somerset West, 7129 okanye uqhagamshelane noChristine Fouche apha (082) 811 8514 okanye umnxeba (021) 851 2673, (i-imeyile) christine.f@greenmined.co.za.

Umfaki-sicelo:

World Focus 1143 CC

P.O. Ibhokisi 331

Maclear

5480

Umntu woQhagamshelwano: Mr M Sephton

Umnxeba: 083 335 9707

I-imeyile: colm277@gmail.com



**PROOF OF ON-SITE NOTICE PLACED AT THE
ENTRANCE TO THE PROPERTY ON 02 DECEMBER
2022**



STOP

ISAZISO SESICELO SEMYUME YOKOMBA

Isaziso ngokoMthetho woPhuhliso lweMithombo yeziMbiwa nePetroleum, ka-2002 (uMthetho onguNombolo wama-28 ka-2002) (MPRDA), uMthetho woLawulo lokuSingqongileyo weSizwa, ka-1998 (uMthetho we-107 ka-1998) (NEMA), kunye neMimiselo yoVavanyo lweMpembelelo yokuSingqongileyo yowama-2014 (njengoko lungisa), ukuba iWorld Focus 1143 CC itake isicelo:

- ugunyaziso lokusingqongileyo lokomba isanti kwifama iNagara NO 380, kwisithili saseJoe Gqabi, eMpuma Koloni, kwaye
- iphepha-mvume lokwemba ngokweCandelo lama-27 le-MPRDA

Indawo ecetywayo yokwembiwa kwemigodi iya kuba yi-1,16 yeehektare kwaye iya kubandakanya ukwembiwa kwesanti kuMlambo iTsitsa kunye nonxweme lomlambo ngeTLB (kunye okanye i-excavator) kwaye iya kufumba isanti de litshwe ngeelori ukusuka kwisiza ukuya kubavumi. Akukho ziseko zophuhliso ziya kusekwa, kwaye nesanti ayili kuhla/ukhokele. Isiza siyakufikelelwa ngendlela ekhoyo yasefama.

Iprojekthi ecetywayo iqalisa le misebenzi ilandelayo edweliselweyo ngokwe-NEMA kunye neMimiselo ye-EIA yowama-2014 (njengoko lungiswe):

- **GNR 517 (Saziso soLuhlu 1 Umsebenzi wama-21 njengoko ulungiswe):**
Nawuphi na umsebenzi oquka ukusebenza kwakoo msebenzi oluna imvume yokwembiwa kwemigodi ngokweCandelo lama-27 loMthetho woPhuhliso lweMithombo yeziMbiwa nePetroleum, kwakunye nawo nawuphi na omnye umsebenzi osebenzayo njengoko uqhutyekwa kwesi Saziso soLuhlu 3 sika-2014, esifunekayo ukuzo kusetyenziswa imvume yokwemba.
- **GNR 327 (Saziso soLuhlu 1 Umsebenzi wama-27):**
Ukucocwa kommandla weehektare ezi-1 ngaphezulu, kodwa ngaphantsi kweehektare ezingama-20 zaziyoza zesintu.
- **GNR 327 (Saziso soLuhlu 1 Umsebenzi wama-28):**
Uphuhliso lwendawo zokuhlala, ezixutyweyo, zokufengisa, zorhwebo, zemizi-mveliso, okanye iziko apho umhlaba onjalo wixutyweyo/izixutyweyo ezolimo, ukufika inyama/iziko, iinjongo ze-equitation okanye ukufika kwamahlati ngomhla okanye emva komhlaba woku-1 kuTshazimpuzi ka-1998 nalapho olo phuhliso (ii) luya kwenzeka ngaphandle kwendawo yasedolophini, apho Umhlaba uwonke oza kuphuhlisa mkhulu kweehektare eme.
- **GNR 324 (Saziso soLuhlu 3 Umsebenzi we-12):**
Ukucocwa kommandla ozizikwemitha ezingama-300 okanye ngaphezulu kwezinye zemveli:
i. eMpuma Koloni
ii. phakathi kweendawo ezibalulekileyo zezinye nezizwanyana ezichongwe kwizicwangciso zebhayoloji;

Inqinelo eyiDraft yoVavanyo oluSiseko (DBAR) kunye neNqubo yoLawulo lokuSingqongileyo (EMPR), iya kufumaneka ukuze ukutsho ukusabela ngomhla nge-05 kaDisemba 2022. Iinkopi zalo zingafunyanwa kwiGreenmined xa zicelwe okanye zikufunyanwa ku-<https://www.greenmined.com/mining-permits/>. Amaqela anomdla naChaphazelekayo ayamanywa ukuba anike izimvo ezibalulekileyo. Umhla wokufika ukungena kwesizimo nge-24 kaJanuwari 2023. Ukuba ulwazi olongezeleleyo lizimvo ezibalulekileyo, kufunyanwa kwiGreenmined. Nceda usebenzise EC-30-5-13-2-10748-MP njengesalathiso xa uphuhlisa.

Ngokwama inxaxheba kule nqubo, uyavuma, ngokoMthetho wokhuseleko lweNgcaciso yoMntu wesi-4 ka-2013 ("POPIA"), ukuba uncwaba ngokusemthethweni kolwazi lwakho lobugqirsi nguGreenmined, olunokuthi kusetyenziswa iinkqubo zakho zokufikelela kwi-ayimwe ngokunokumema nenqubo yesiselo soGunyaziso lokuSingqongileyo. Ngokubonelela ngokufikelela zakho kwama ngokuzathisa inxaxheba kule nqubo ugunyazisa ulwazi olunjalo ukuba kwabelwana ngalo ngokwama yesi sicelo.

Uncwaba wogqamshelwano yiGreenmined Environmental, Postnet Suite 62, Private Bag X15, Somerset West, 7129 okanye uqhagamshelane noChristine Fouché apha (062) 811 8514 okanye umxeba (021) 851 2673, (i-imeyili) christine.f@greenmined.co.za.

Umla-akhebo:
World Focus 1143 CC
P.O. Box 331
Mackay
5480

Umntu woChagamshelwano: M. M. Septon
Umxeba: 062 335 9707
I-imeyili: com277@gmail.com



NOTICE OF MINING PERMIT APPLICATION

Notice in terms of the Mineral and Petroleum Resources Development Act, 2002 (Act No 28 of 2002) (MPRDA), the National Environmental Management Act, 1998 (Act 107 of 1998) (NEMA), and the Environmental Impact Assessment Regulations 2014 (as amended), that World Focus 1143 CC applied for:

- environmental authorization to mine sand from the farm Nagara No 380, Joe Gqabi District, Eastern Cape; and
- a mining permit in terms of Section 27 of the MPRDA;

The proposed mining footprint will be 1,16 ha and will entail the mining of sand from the Tsitsa River and riverbank with a TLB (and/or excavator) that will stockpile the sand until it is transported with trucks from the site to clients. No infrastructure will be established, and the sand will not be washed/screened. The site will be reached via the existing farm road.

The proposed project triggers the following listed activities in terms of NEMA, and the EIA Regulations 2014 (as amended):

- **GNR 517 Listing Notice 1 Activity 21 as amended:**
Any activity including the operation of that activity which requires a mining permit in terms of section 27 of the Mineral and Petroleum Resources Development Act, as well as any other applicable activity as continued in this Listing Notice or in Listing Notice 3 of 2014, required to exercise the mining permit.
- **GNR 327 Listing Notice 1 Activity 27:**
The clearance of an area of 1 hectares or more, but less than 20 hectares of indigenous vegetation.
- **GNR 327 Listing Notice 1 Activity 28:**
Residential, mixed, retail, commercial, industrial, or institutional developments where such land was used for agriculture, game farming, equestrian purposes or afforestation on or after 01 April 1998 and where such development (ii) will occur outside an urban area, where the total land to be developed is bigger than 1 hectare.
- **GNR 324 Listing Notice 3 Activity 12:**
The clearance of an area of 300 square metres or more of indigenous vegetation:
i. Eastern Cape
ii. within critical biodiversity areas identified in bioregional plans;

The Draft Basic Assessment Report (DBAR) with Environmental Management Programme (EMPR), will be available for public comment from 05 December 2022. Copies thereof can be obtained from Greenmined upon request or downloaded from <https://www.greenmined.com/mining-permits/>. Interested and Affected Parties are invited to provide written comments. Closing date for submission of comments is 24 January 2023. Should additional information be required it can be obtained from Greenmined. Please use EC-30-5-13-2-10748-MP as the reference when commenting.

By taking part in this process, you hereby consent, in terms of the Protection of Personal Information Act 4 of 2013 ("POPIA"), to the lawful processing of your personal information by Greenmined, which personal information may be used as part of documentation pertaining to the Environmental Authorisation application process. By providing your details and by taking part in this process you authorise such information to be shared for the purpose of this application.

The contact consultant is Greenmined Environmental, Postnet Suite 62, Private Bag X15, Somerset West, 7129 or contact Christine Fouché at (062) 811 8514 or Tel (021) 851 2673, (email) christine.f@greenmined.co.za.

Applicant:
World Focus 1143 CC
P.O. Box 331
Mackay
5480
Contact Person: M. M. Septon
Tel: 062 335 9707
Email: com277@gmail.com



**PROOF OF ON-SITE NOTICE PLACED AT THE
MACLEAR LIBRARY ON 02 DECEMBER 2022**



MACLEAR
PUBLIC LIBRARY

MACLEAR

Official document or notice, partially obscured by other papers.

South African Water Services Act

EARN EXTRA INCOME WITH YOUR UNUSED ROOMS!

DO YOU WANT TO EARN EXTRA INCOME FROM YOUR UNUSED ROOMS?

DO YOU WANT TO EARN EXTRA INCOME FROM YOUR UNUSED ROOMS?

DO YOU WANT TO EARN EXTRA INCOME FROM YOUR UNUSED ROOMS?

STILL DON'T HAVE A PRE-PAID WATER METER?

WHY NOT? IT'S FREE OF CHARGE!

DID YOUR COUNTY EVER GIVE YOU A PRE-PAID WATER METER? RECEIPT AND LEADERSHIP REQUIRED TO GET YOUR METER!

APPLY TODAY! ONLY \$100 TO APPLY FOR A PRE-PAID WATER METER. THE COUNTY WILL COVER THE REST OF THE COST!

Official document or notice.

Official document or notice.

Official document or notice.

WATER SERVICES ACT

Official document or notice.

WATER SERVICES ACT

Official document or notice.

Classified 15

Actions

Official document or notice.

SISONKE

2021 WATER SERVICES ACT

Official document or notice.

SISONKE NATIONAL FOUNDATION

fundraising dinners

Official document or notice.

Blank white paper.

ISAZISO SESICELO SEMVUME YOKOMBA

Isaziso ngokMthetho woPhuhliso lweMithombo yeziMbiwa nePetroleum, ka-2002 (uMthetho oquNombolo wama-28 ka-2002) (MPRDA), uMthetho woLawulo lokuSingqongileyo weSizwe, ka-1996 (uMthetho we-107 ka-1996) (NEMA), kunye neMimiselo yoVavanyo lweMpembelelo yokuSingqongileyo yowama-2014 (njengoko lungisa), ukuba iWorld Focus 1143 cc ifake isicelo:

- ugunyaziso lokuSingqongileyo lokomba (santi kwilama iNiagra NO 380, kwisithili saseJoe Qgabi, eMpuma Koloni; kwaye
- iphepha-mvume lokwemba ngokweCandelo lama-27 le-MPRDA

Indawo ecetywayo yokwambwa kwemigodi iya kuba yi-1.16 veehektare kwaye iya kubandakanya ukwembiwa kwesanti kuMiambo iTaisa kunye nonxweme lomlamba ngeTLB (kunyokanye i-excavator) kwaye iya kufumba isanti kwi-11thwe ngeelori ukusuka kwisiza ukuya kubaxumi. Akukho ziseko zophuhliso ziya kusekwa, kwaye nesanti ayili kuhlanjwa/ihiolwe. Isiza siya kufikelela ngendlela eikhoyo yasefama.

Iprojekthi ecetywayo iqalisa le misebenzi ilandelayo edwelisiweyo ngokwe-NEMA kunye neMimiselo ye-EIA yowama-2014 (njengoko ilungisele):

- **GNR 517 ISaziso soLuhlu 1 uMsebenzi wama-21 njengoko ulungisele:**
Nawuphi na umsebenzi oquka ukusebenza kwaloo misebenzi oluna imvume yokwembiwa kwemigodi ngokwecandelo lama-27 loMthetho woPhuhliso lweMithombo yeziMbiwa nePetroleum, kwakunye nawo nawuphi na omnye umsebenzi osebenzayo njengoko uqhutyekwa kwesi Saziso soLuhlu 3 sika-2014, esitunekayo ukuze kusetyenziswe imvume yokwemba.
- **GNR 327 ISaziso soLuhlu 1 Umsebenzi wama-27:**
Ukucocwa kommandla weehektare ezi-1 ngaphezulu, kodwa ngaphantsi kweehektare ezingama-20 zezityalo zesintu.
- **GNR 327 ISaziso soLuhlu 1 Umsebenzi wama-28:**
Uphuhliso lweendawo zokuhlala, ezixutyiweyo, zokuthengisa, zothwebo, zemizi-mveliso, okanye iziko apho umhlaba onjalo wawusetyenziselwa ezolimo, ukulima linyamakazi, iinjongo ze-equestrian okanye ukulima kwamachlathi ngomhla okanye emva kornhla soku-1 kuTshazimpuzi ka-1996 nalapho olo phuhliso (ii) luya kwenzeka ngaphandle kwendawo yasedolophini, apho Umhlaba uwonke oza kuphuhlisa mkhulu kunehktare enye.
- **GNR 324 ISaziso soLuhlu 3 Umsebenzi wa-12:**
Ukucocwa kommandla ozizikwemihla ezingama-300 okanye ngaphezulu kwesityalo zemveli.
a. eMpuma Koloni
ii. phakathi kweendawo ezibalulekileyo zesityalo nezilwanyana ezichongwe kwizicwangciso zebhayoloji;

Ingxelo eyiDrafti yoVavanyo oluSisiseko (DBAR) kunye neNkqubo yoLawulo lokuSingqongileyo (EMPR), iya kutumaneka ukuze uluntu luhlonile ukusabela ngomhla nge-05 kaDisemba 2022. Iikopi zalo zingafunyanwa kwiGreenmined xa ziceliwe okanye zikhutshelwe ku-<https://www.greenmined.com/mining-permits/>. Amaqela anomdla naChaphazelekayo ayaminywa ukuba anike izimvo ezibhalisiweyo. Umhla wokuvavala ukungeniswa kwemizvo nge-24 kaJanuwari 2023. Ukuba ulwazi oluzogelalelweyo luyafuneka lunokufumaneka kwaGreenmined. Nceda usebenzise **EC 30.5/13/2/10749 MP** njengesalathiso xa uphawula.

Ngokuthatha inxaxheba kule nkqubo, uyavuma, ngokMthetho woKhuseleko lweNgcaciso yoMntu wesi-4 ka-2013 ("POPIA"), ukusetyenzwa ngokusemthethweni kolwazi lwakho lobuqu nguGreenmined, olunokuthi lusetyenziswe lincukacha zakho njengenxalenye yamxawebhu, ngokuxulumene nenkqubo yesicelo soGunyaziso lokuSingqongileyo. Ngokubonelela ngeenkcukacha zakho kwaye ngokuthatha inxaxheba kule nkqubo ugunyazisa ulwazi olunjalo ukuba kwabelwane ngalo ngenjongo yesi sicelo.

Umcebisi woqhagamshelwano yiGreenmined Environmental, Postnet Suite 62, Private Bag X15, Somerset West, 7129 okanye uqhagamshelane noChristine Fouché apha (082) 811 8514 okanye umnxeba (021) 851 2673, (i-imeyile) christine.f@greenmined.co.za.

Umfaki-sicelo:
World Focus 1143 CC
P.O. Ibhokisi 331
Maclear
5480

Umntu woQhagamshelwano: Mr M Sephton
Umnxeba: 083 335 9707
I-imeyile: colm277@gmail.com



NOTICE OF MINING PERMIT APPLICATION

Notice in terms of the Mineral and Petroleum Resources Development Act, 2002 (Act No 28 of 2002) (MPRDA), the National Environmental Management Act, 1998 (Act 107 of 1998) (NEMA), and the Environmental Impact Assessment Regulations 2014 (as amended), that World Focus 1143 CC applied for:

- environmental authorization to mine sand from the farm Niagara No 380, Joe Qgabi District, Eastern Cape; and
- a mining permit in terms of Section 27 of the MPRDA;

The proposed mining footprint will be 1.16 ha and will entail the mining of sand from the Taisa River and riverbank with a TLB (and/or excavator) that will stockpile the sand until it is transported with trucks from the site to clients. No infrastructure will be established, and the sand will not be washed/screened. The site will be reached via the existing farm road.

The proposed project triggers the following listed activities in terms of NEMA, and the EIA Regulations 2014 (as amended):

- **GNR 517 Listing Notice 1 Activity 21 as amended:**
Any activity including the operation of that activity which requires a mining permit in terms of section 27 of the Mineral and Petroleum Resources Development Act, as well as any other applicable activity as continued in this Listing Notice or in Listing Notice 3 of 2014, required to exercise the mining permit.
- **GNR 327 Listing Notice 1 Activity 27:**
The clearance of an area of 1 hectares or more, but less than 20 hectares of indigenous vegetation.
- **GNR 327 Listing Notice 1 Activity 28:**
Residential, mixed, retail, commercial, industrial, or institutional developments where such land was used for agriculture, game farming, equestrian purposes or afforestation on or after 01 April 1998 and where such development (ii) will occur outside an urban area, where the total land to be developed is bigger than 1 hectare.
- **GNR 324 Listing Notice 3 Activity 12:**
The clearance of an area of 300 square metres or more of indigenous vegetation.
a. Eastern Cape
ii. within critical biodiversity areas identified in bioregional plans;

The Draft Basic Assessment Report (DBAR) with Environmental Management Programme (EMPR), will be available for public comment from 05 December 2022. Copies thereof can be obtained from Greenmined upon request or downloaded from <https://www.greenmined.com/mining-permits/>. Interested and Affected Parties are invited to provide written comments. Closing date for submission of comments is 24 January 2023. Should additional information be required it can be obtained from Greenmined. Please use **EC 30.5/13/2/10749 MP** as the reference when commenting.

By taking part in this process, you hereby consent, in terms of the Protection of Personal Information Act 4 of 2013 ("POPIA"), to the lawful processing of your personal information by Greenmined, which personal information may be used as part of documentation pertaining to the Environmental Authorisation application process. By providing your details and by taking part in this process you authorise such information to be shared for the purpose of this application.

The contact consultant is Greenmined Environmental, Postnet Suite 62, Private Bag X15, Somerset West, 7129 or contact Christine Fouché at (082) 811 8514 or Tel (021) 851 2673, (email) christine.f@greenmined.co.za.

Applicant:
World Focus 1143 CC

P.O. Box 331
Maclear
5480
Contact Person: Mr M Sephton
Tel: 083 335 9707
E-mail: colm277@gmail.com



**PROOF OF DISTRIBUTION OF THE ISIXHOSA
FLYERS IN AND AROUND THE MT FLETCHER AND
TAUNG COMMUNITY ON 02 DECEMBER 2022**



MELISIZWE HARDWARE





DIESEL
DIESEL
DIESEL



REPORT ON THE STATE OF THE ENVIRONMENT

The report discusses the environmental impact of the proposed project, including the effects of land use changes, air quality, and noise. It also outlines the mitigation measures that will be implemented to minimize these impacts. The document is a technical report, likely prepared for regulatory or public consultation purposes.



Khayamandi Bottle Store



**PROOF OF NOTIFICATION OF THE DRAFT BASIC
ASSESSMENT SENT TO INFORM THE
STAKEHOLDERS ON 9 DECEMBER 2022**

Marlene van den Berg

From: Marlene van den Berg
Sent: Friday, 09 December 2022 14:17
To: 'bukelwa@jgdm.gov.za'; 'jackm@elundini.gov.za'; 'mzekelomasiso@gmail.com'; 'ndjmfono@gmail.com'; 'cira.ngetu@deaet.ecape.gov.za'; 'cira.ngetu@dedae.ecape.gov.za'; 'Mncedisi.Makosonke@dedea.gov.za'; 'Zikhona.Mzalisi@dedea.gov.za'; 'Bhelinda.Mtamo@dedea.gov.za'; 'briant.noncembu@dedea.gov.za'; 'mzie.yawa@labour.gov.za'; 'pearl.bengu@labour.gov.za'; 'zoleka.makina@drdar.gov.za'; 'babini.mbewu@dalrrd.gov.za'; 'mbewubabini@gmail.com'; 'angie.majongile@dot.ecprov.gov.za'; 'liths.pulo@gmail.com'; 'MakhanyaP@dws.gov.za'; 'VongweO@dws.gov.za'; 'MolepoK@dws.gov.za'; 'busiswa.njiwa@ecdpw.gov.za'; 'hod.office@ecdpw.gov.za'; 'TomsanA@eskom.co.za'; 'BlaneH@eskom.co.za'; 'info@ecpta.co.za'
Subject: WORLD FOCUS 1143 CC - REF EC 30/5/1/3/2/10749 MP - Stakeholders
Attachments: DBAR Notice - Niagara.pdf

Good day,

Please find attached notification that the draft Basic Assessment Report (DBAR) with Environmental Management Programme (EMPR), for the proposed mining on a portion of the farm Niagara No 380, Joe Gqabi District, is now available for your perusal. A copy of the document can be obtained from Greenmined Environmental (Pty) Ltd upon request or downloaded from the company website at <https://www.greenmined.com/mining-permits/>.

Should you be interested your comments are kindly requested on the DBAR & EMPR. A thirty-day commenting period, ending on **31 January 2023**, will be allowed for comments. Your comments must be in writing and can be submitted via e-mail and/or post. Please do not hesitate to contact us in the event of any uncertainties and please ensure that your contact details are included with your comments.

Kind Regards/Vriendelike Groete

Marlene van den Berg
Project Administrator



Tel: 021 851 2673
Cell: 067 417 2654
Fax: 086 546 0579
www.greenmined.com

106 Baker Square, Paardevlei
De Beers Avenue
Somerset West
7130

Suite 62, Private Bag x15
Somerset West, 7129

"the goal isn't to live forever, it is to protect a planet that will"



Marlene van den Berg

From: Mail Delivery System <Mailer-Daemon@smtpcorp.com>
Sent: Friday, 09 December 2022 14:21
To: Marlene van den Berg
Subject: Delivery Status Notification

Content-Type: multipart/report; report-type=delivery-status; boundary=1670588433-eximdsn-1002505853
MIME-Version: 1.0
--1670588433-eximdsn-1002505853
Content-type: text/plain; charset=us-ascii

This message was created automatically by SMTP2Go.

----- The following addresses had successful delivery notifications ----- <jackm@elundini.gov.za> (relayed to non-DSN-aware mailer)

<mzekelomasiso@gmail.com> (relayed to non-DSN-aware mailer)

<ndjmfono@gmail.com> (relayed to non-DSN-aware mailer)

<cira.ngetu@deaet.ecape.gov.za> (relayed to non-DSN-aware mailer)

<mzie.yawa@labour.gov.za> (relayed to non-DSN-aware mailer)

<pearl.bengu@labour.gov.za> (relayed to non-DSN-aware mailer)

<zoleka.makina@drdar.gov.za> (relayed to non-DSN-aware mailer)

<mbewubabini@gmail.com> (relayed to non-DSN-aware mailer)

<angie.majongile@dot.ecprov.gov.za> (relayed to non-DSN-aware mailer)

<liths.pulo@gmail.com> (relayed to non-DSN-aware mailer)

<busiswa.njiwa@ecdpcw.gov.za> (relayed to non-DSN-aware mailer)

<hod.office@ecdpcw.gov.za> (relayed to non-DSN-aware mailer)

<TomsanA@eskom.co.za> (relayed to non-DSN-aware mailer)

<BlaneH@eskom.co.za> (relayed to non-DSN-aware mailer)

<info@ecpta.co.za> (relayed to non-DSN-aware mailer)

--1670588433-eximdsn-1002505853
Content-type: message/delivery-status

Reporting-MTA: dns; mail.smtp2go.com

Action: delivered

Final-Recipient: rfc822;jackm@elundini.gov.za

Status: 2.0.0

Remote-MTA: dns; za-smtp-inbound-2.mimecast.co.za

Diagnostic-Code: smtp; 250 Ok

Action: delivered
Final-Recipient: rfc822;mzekelomasiso@gmail.com
Status: 2.0.0
Remote-MTA: dns; gmail-smtp-in.l.google.com
Diagnostic-Code: smtp; 250 Ok

Action: delivered
Final-Recipient: rfc822;ndjmfono@gmail.com
Status: 2.0.0
Remote-MTA: dns; gmail-smtp-in.l.google.com
Diagnostic-Code: smtp; 250 Ok

Action: delivered
Final-Recipient: rfc822;cira.ngetu@deaet.ecape.gov.za
Status: 2.0.0
Remote-MTA: dns; securemail-mx1.synaq.com
Diagnostic-Code: smtp; 250 Ok

Action: delivered
Final-Recipient: rfc822;mzie.yawa@labour.gov.za
Status: 2.0.0
Remote-MTA: dns; securemail-mx2.synaq.com
Diagnostic-Code: smtp; 250 Ok

Action: delivered
Final-Recipient: rfc822;pearl.bengu@labour.gov.za
Status: 2.0.0
Remote-MTA: dns; securemail-mx2.synaq.com
Diagnostic-Code: smtp; 250 Ok

Action: delivered
Final-Recipient: rfc822;zoleka.makina@drdar.gov.za
Status: 2.0.0
Remote-MTA: dns; securemail-mx1.synaq.com
Diagnostic-Code: smtp; 250 Ok

Action: delivered
Final-Recipient: rfc822;mbewubabini@gmail.com
Status: 2.0.0
Remote-MTA: dns; gmail-smtp-in.l.google.com
Diagnostic-Code: smtp; 250 Ok

Action: delivered
Final-Recipient: rfc822;angie.majongile@dot.ecprov.gov.za
Status: 2.0.0
Remote-MTA: dns; securemail-mx1.synaq.com
Diagnostic-Code: smtp; 250 Ok

Action: delivered
Final-Recipient: rfc822;liths.pulo@gmail.com
Status: 2.0.0
Remote-MTA: dns; gmail-smtp-in.l.google.com
Diagnostic-Code: smtp; 250 Ok

Action: delivered

Final-Recipient: rfc822;busiswa.njiwa@ecdpw.gov.za
Status: 2.0.0
Remote-MTA: dns; securemail-mx1.synaq.com
Diagnostic-Code: smtp; 250 Ok

Action: delivered
Final-Recipient: rfc822;hod.office@ecdpw.gov.za
Status: 2.0.0
Remote-MTA: dns; securemail-mx1.synaq.com
Diagnostic-Code: smtp; 250 Ok

Action: delivered
Final-Recipient: rfc822;TomsanA@eskom.co.za
Status: 2.0.0
Remote-MTA: dns; mx1.eskom.seagatestoragecloud.co.za
Diagnostic-Code: smtp; 250 Ok

Action: delivered
Final-Recipient: rfc822;BlaneH@eskom.co.za
Status: 2.0.0
Remote-MTA: dns; mx1.eskom.seagatestoragecloud.co.za
Diagnostic-Code: smtp; 250 Ok

Action: delivered
Final-Recipient: rfc822;info@ecpta.co.za
Status: 2.0.0
Remote-MTA: dns; za-smtp-inbound-1.mimecast.co.za
Diagnostic-Code: smtp; 250 Ok

--1670588433-eximdsn-1002505853
Content-type: text/rfc822-headers

Return-path: <admin@greenmined.co.za>
Received: from [10.45.79.114] (helo=SmtprCorp)
by smtpcorp.com with esmtpsa (TLS1.3:ECDHE_SECP256R1__RSA_PSS_RSAE_SHA256__AES_256_GCM:256)
(Exim 4.94.2-S2G)
(envelope-from <admin@greenmined.co.za>)
id 1p3cK5-TRjxtx-Gw; Fri, 09 Dec 2022 12:17:50 +0000

Received: from [41.0.104.130] (helo=webmail.raubex.com)
by smtpcorp.com with esmtpsa (TLS1.2:ECDHE_SECP384R1__RSA_SHA256__AES_256_GCM:256)
(Exim 4.96-S2G)
(envelope-from <admin@greenmined.co.za>)
id 1p3cK2-g32Uy0-2t;
Fri, 09 Dec 2022 12:17:48 +0000

Received: from 01-EXCH01-INF.RBX.Raubex.com (10.1.0.211) by 01-EXCH01-INF.RBX.Raubex.com (10.1.0.211) with
Microsoft SMTP Server (version=TLS1_2, cipher=TLS_ECDHE_RSA_WITH_AES_256_GCM_SHA384) id 15.2.1118.12;
Fri, 9 Dec 2022 14:17:29 +0200

Received: from 01-EXCH01-INF.RBX.Raubex.com ([10.1.0.214]) by 01-EXCH01-INF.RBX.Raubex.com
([169.254.46.224]) with mapi id 15.02.1118.012; Fri, 9 Dec 2022 14:17:29 +0200

From: Marlene van den Berg <admin@greenmined.co.za>

To: "bukelwa@jgdm.gov.za" <bukelwa@jgdm.gov.za>, "jackm@elundini.gov.za"
<jackm@elundini.gov.za>, "mzekelomasiso@gmail.com" <mzekelomasiso@gmail.com>,
"ndjmfono@gmail.com" <ndjmfono@gmail.com>, "cira.ngetu@deaet.escape.gov.za"
<cira.ngetu@deaet.escape.gov.za>, "cira.ngetu@dedae.escape.gov.za"
<cira.ngetu@dedae.escape.gov.za>, "Mncedisi.Makosonke@dedea.gov.za"
<Mncedisi.Makosonke@dedea.gov.za>, "Zikhona.Mzalisi@dedea.gov.za"

<Zikhona.Mzalisi@dedea.gov.za>, "Bhelinda.Mtamo@dedea.gov.za"
<Bhelinda.Mtamo@dedea.gov.za>, "briant.noncembu@dedea.gov.za"
<briant.noncembu@dedea.gov.za>, "mzie.yawa@labour.gov.za"
<mzie.yawa@labour.gov.za>, "pearl.bengu@labour.gov.za"
<pearl.bengu@labour.gov.za>, "zoleka.makina@drdar.gov.za"
<zoleka.makina@drdar.gov.za>, "babini.mbewu@dalrrd.gov.za"
<babini.mbewu@dalrrd.gov.za>, "mbewubabini@gmail.com"
<mbewubabini@gmail.com>, "angie.majongile@dot.ecprov.gov.za"
<angie.majongile@dot.ecprov.gov.za>, "liths.pulo@gmail.com"
<liths.pulo@gmail.com>, "MakhanyaP@dws.gov.za" <MakhanyaP@dws.gov.za>,
"VongweO@dws.gov.za" <VongweO@dws.gov.za>, "MolepoK@dws.gov.za"
<MolepoK@dws.gov.za>, "busiswa.njiwa@ecdpcw.gov.za"
<busiswa.njiwa@ecdpcw.gov.za>, "hod.office@ecdpcw.gov.za"
<hod.office@ecdpcw.gov.za>, "TomsanA@eskom.co.za" <TomsanA@eskom.co.za>,
"BlaneH@eskom.co.za" <BlaneH@eskom.co.za>, "info@ecpta.co.za"
<info@ecpta.co.za>

Subject: WORLD FOCUS 1143 CC - REF EC 30/5/1/3/2/10749 MP - Stakeholders

Thread-Topic: WORLD FOCUS 1143 CC - REF EC 30/5/1/3/2/10749 MP - Stakeholders

Thread-Index: AdkLm3gbFfyilP2xTG+4GIErSQaASw==

Disposition-Notification-To: Marlene van den Berg <admin@greenmined.co.za>

Return-Receipt-To: <admin@greenmined.co.za>

Date: Fri, 9 Dec 2022 12:17:29 +0000

Message-ID: <9a1c913614ad40aea6b86c380b9564ee@greenmined.co.za>

Accept-Language: en-ZA, en-US

Content-Language: en-US

X-MS-Has-Attach: yes

X-MS-TNEF-Correlator:

x-originating-ip: [10.1.0.198]

x-c2processedorg: 39f78260-89a2-449c-ab7d-2869b9c2d75f

Content-Type: multipart/mixed;

boundary="_007_9a1c913614ad40aea6b86c380b9564eegreenminedcoza_"

MIME-Version: 1.0

--1670588433-eximdsn-1002505853--

Marlene van den Berg

From: Makhanya Portia (KWT) <MakhanyaP@dws.gov.za>
To: Marlene van den Berg
Sent: Monday, 12 December 2022 13:03
Subject: Read: WORLD FOCUS 1143 CC - REF EC 30/5/1/3/2/10749 MP - Stakeholders

Your message

To:
Subject: WORLD FOCUS 1143 CC - REF EC 30/5/1/3/2/10749 MP - Stakeholders
Sent: Monday, December 12, 2022 1:03:07 PM (UTC+02:00) Harare, Pretoria

was read on Monday, December 12, 2022 1:02:55 PM (UTC+02:00) Harare, Pretoria.

**PROOF OF NOTIFICATION OF THE DRAFT BASIC
ASSESSMENT SENT TO INFORM THE I&APS ON 9
DECEMBER 2022**

Marlene van den Berg

From: Marlene van den Berg
Sent: Friday, 09 December 2022 14:20
To: 'mzekelomasiso@gmail.com'; 'mdjmfono@gmail.com';
'letoaurelebhuhile@gmail.com'; 'shadrack.monis@gmail.com'; 'joy.moni.12@gmail.com'; 'busiswa.njiwa@ecdpw.gov.za'; 'hod.office@ecdpw.gov.za';
'busiswa.njiwa@ecdpw.gov.za'; 'hod.office@ecdpw.gov.za';
'joe54mnyengo@gmail.com'; 'pdewet@pgbison.co.za'
Subject: WORLD FOCUS 1143 CC - REF EC 30/5/1/3/2/10749 MP - Neighbours
Attachments: DBAR Notice - Niagara.pdf

Good day,

Please find attached notification that the draft Basic Assessment Report (DBAR) with Environmental Management Programme (EMPR), for the proposed mining on a portion of the farm Niagara No 380, Joe Gqabi District, is now available for your perusal. A copy of the document can be obtained from Greenmined Environmental (Pty) Ltd upon request or downloaded from the company website at <https://www.greenmined.com/mining-permits/>.

Should you be interested your comments are kindly requested on the DBAR & EMPR. A thirty-day commenting period, ending on **31 January 2023**, will be allowed for comments. Your comments must be in writing and can be submitted via e-mail and/or post. Please do not hesitate to contact us in the event of any uncertainties and please ensure that your contact details are included with your comments.

Kind Regards/Vriendelike Groete

Marlene van den Berg
Project Administrator



Tel: 021 851 2673
Cell: 067 417 2654
Fax: 086 546 0579
www.greenmined.com

106 Baker Square, Paardevlei
De Beers Avenue
Somerset West
7130

Suite 62, Private Bag x15
Somerset West, 7129

"the goal isn't to live forever, it is to protect a planet that will"

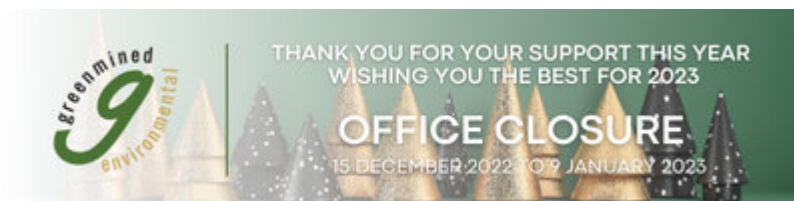

Marlene van den Berg

From: Mail Delivery System <Mailer-Daemon@smtpcorp.com>
Sent: Friday, 09 December 2022 14:20
To: Marlene van den Berg
Subject: Delivery Status Notification

Content-Type: multipart/report; report-type=delivery-status; boundary=1670588427-eximdsn-543753268
MIME-Version: 1.0
--1670588427-eximdsn-543753268
Content-type: text/plain; charset=us-ascii

This message was created automatically by SMTP2Go.

----- The following addresses had successful delivery notifications ----- <mzekelomasiso@gmail.com> (relayed to non-DSN-aware mailer)

<letoaurelebuhile@gmail.com> (relayed to non-DSN-aware mailer)

<shadrack.monis@gmail.com> (relayed to non-DSN-aware mailer)

<joy.moni.12@gmail.com> (relayed to non-DSN-aware mailer)

<busiswa.njiwa@ecdpw.gov.za> (relayed to non-DSN-aware mailer)

<hod.office@ecdpw.gov.za> (relayed to non-DSN-aware mailer)

<joe54mnyengo@gmail.com> (relayed to non-DSN-aware mailer)

<pdewet@pgbison.co.za> (relayed to non-DSN-aware mailer)

--1670588427-eximdsn-543753268
Content-type: message/delivery-status

Reporting-MTA: dns; mail.smtp2go.com

Action: delivered
Final-Recipient: rfc822;mzekelomasiso@gmail.com
Status: 2.0.0
Remote-MTA: dns; gmail-smtp-in.l.google.com
Diagnostic-Code: smtp; 250 Ok

Action: delivered
Final-Recipient: rfc822;letoaurelebuhile@gmail.com
Status: 2.0.0
Remote-MTA: dns; gmail-smtp-in.l.google.com
Diagnostic-Code: smtp; 250 Ok

Action: delivered
Final-Recipient: rfc822;shadrack.monis@gmail.com
Status: 2.0.0
Remote-MTA: dns; gmail-smtp-in.l.google.com
Diagnostic-Code: smtp; 250 Ok

Action: delivered

Final-Recipient: rfc822;joy.moni.12@gmail.com
Status: 2.0.0
Remote-MTA: dns; gmail-smtp-in.l.google.com
Diagnostic-Code: smtp; 250 Ok

Action: delivered
Final-Recipient: rfc822;busiswa.njiwa@ecdpcw.gov.za
Status: 2.0.0
Remote-MTA: dns; securemail-mx1.synaq.com
Diagnostic-Code: smtp; 250 Ok

Action: delivered
Final-Recipient: rfc822;hod.office@ecdpcw.gov.za
Status: 2.0.0
Remote-MTA: dns; securemail-mx1.synaq.com
Diagnostic-Code: smtp; 250 Ok

Action: delivered
Final-Recipient: rfc822;joe54mnyengo@gmail.com
Status: 2.0.0
Remote-MTA: dns; gmail-smtp-in.l.google.com
Diagnostic-Code: smtp; 250 Ok

Action: delivered
Final-Recipient: rfc822;pdewet@pgbison.co.za
Status: 2.0.0
Remote-MTA: dns; za-smtp-inbound-1.mimecast.co.za
Diagnostic-Code: smtp; 250 Ok

--1670588427-eximdsn-543753268
Content-type: text/rfc822-headers

Return-path: <admin@greenmined.co.za>
Received: from [10.45.79.71] (helo=Smtpcorp)
by smtpcorp.com with esmtpsa (TLS1.3:ECDHE_SECP256R1__RSA_PSS_RSAE_SHA256__AES_256_GCM:256)
(Exim 4.94.2-S2G)
(envelope-from <admin@greenmined.co.za>)
id 1p3cML-TRjxRY-4V; Fri, 09 Dec 2022 12:20:10 +0000

Received: from [41.0.104.130] (helo=webmail.raubex.com)
by smtpcorp.com with esmtpsa (TLS1.2:ECDHE_SECP384R1__RSA_SHA256__AES_256_GCM:256)
(Exim 4.96-S2G)
(envelope-from <admin@greenmined.co.za>)
id 1p3cMI-DvA4Lf-1M;
Fri, 09 Dec 2022 12:20:07 +0000

Received: from 01-EXCH01-INF.RBX.Raubex.com (10.1.0.211) by 01-EXCH03-INF.RBX.Raubex.com (10.1.0.213) with
Microsoft SMTP Server (version=TLS1_2, cipher=TLS_ECDHE_RSA_WITH_AES_256_GCM_SHA384) id 15.2.1118.12;
Fri, 9 Dec 2022 14:19:57 +0200

Received: from 01-EXCH01-INF.RBX.Raubex.com ([10.1.0.214]) by 01-EXCH01-INF.RBX.Raubex.com
([169.254.46.224]) with mapi id 15.02.1118.012; Fri, 9 Dec 2022 14:19:57 +0200

From: Marlene van den Berg <admin@greenmined.co.za>
To: "mzekelomasiso@gmail.com" <mzekelomasiso@gmail.com>, "mdjmfono@gmail.com"
<mdjmfono@gmail.com>, "letoaurelebuhile@gmail.com"
<letoaurelebuhile@gmail.com>, "shadrack.monis@gmail.com"
<shadrack.monis@gmail.com>, "joy.moni.12@gmail.com" <joy.moni.12@gmail.com>,
"busiswa.njiwa@ecdpcw.gov.za" <busiswa.njiwa@ecdpcw.gov.za>,
"hod.office@ecdpcw.gov.za" <hod.office@ecdpcw.gov.za>,

"busiswa.njiwa@ecdpw.gov.za" <busiswa.njiwa@ecdpw.gov.za>,
"hod.office@ecdpw.gov.za" <hod.office@ecdpw.gov.za>, "joe54mnyengo@gmail.com"
<joe54mnyengo@gmail.com>, "pdewet@pgbison.co.za" <pdewet@pgbison.co.za>
Subject: WORLD FOCUS 1143 CC - REF EC 30/5/1/3/2/10749 MP - Neighbours
Thread-Topic: WORLD FOCUS 1143 CC - REF EC 30/5/1/3/2/10749 MP - Neighbours
Thread-Index: AQHZC8iNfniZIF8tzE+5PgORT3x8Uw==
Disposition-Notification-To: Marlene van den Berg <admin@greenmined.co.za>
Return-Receipt-To: <admin@greenmined.co.za>
Date: Fri, 9 Dec 2022 12:19:57 +0000
Message-ID: <c2387c44014e42f7889e7be4f81f104f@greenmined.co.za>
References: <9a1c913614ad40aea6b86c380b9564ee@greenmined.co.za>
In-Reply-To: <9a1c913614ad40aea6b86c380b9564ee@greenmined.co.za>
Accept-Language: en-ZA, en-US
Content-Language: en-US
X-MS-Has-Attach: yes
X-MS-TNEF-Correlator:
x-originating-ip: [10.1.0.198]
x-c2processedorg: 39f78260-89a2-449c-ab7d-2869b9c2d75f
Content-Type: multipart/mixed;
 boundary="_007_c2387c44014e42f7889e7be4f81f104fgreenminedcoza_"
MIME-Version: 1.0

--1670588427-eximdsn-543753268--

Marlene van den Berg

From: Marlene van den Berg
Sent: Friday, 09 December 2022 14:25
To: 'ndjmfono@gmail.com'
Subject: WORLD FOCUS 1143 CC - REF EC 30/5/1/3/2/10749 MP - Neighbours
Attachments: DBAR Notice - Niagara.pdf

Good day,

Please find attached notification that the draft Basic Assessment Report (DBAR) with Environmental Management Programme (EMPR), for the proposed mining on a portion of the farm Niagara No 380, Joe Gqabi District, is now available for your perusal. A copy of the document can be obtained from Greenmined Environmental (Pty) Ltd upon request or downloaded from the company website at <https://www.greenmined.com/mining-permits/>.

Should you be interested your comments are kindly requested on the DBAR & EMPR. A thirty-day commenting period, ending on **31 January 2023**, will be allowed for comments. Your comments must be in writing and can be submitted via e-mail and/or post. Please do not hesitate to contact us in the event of any uncertainties and please ensure that your contact details are included with your comments.

Kind Regards/Vriendelike Groete

Marlene van den Berg
Project Administrator



Tel: 021 851 2673
Cell: 067 417 2654
Fax: 086 546 0579
www.greenmined.com

106 Baker Square, Paardevlei
De Beers Avenue
Somerset West
7130

Suite 62, Private Bag x15
Somerset West, 7129

"the goal isn't to live forever, it is to protect a planet that will"



Marlene van den Berg

From: Mail Delivery System <Mailer-Daemon@smtpcorp.com>
Sent: Friday, 09 December 2022 14:26
To: Marlene van den Berg
Subject: Delivery Status Notification

Content-Type: multipart/report; report-type=delivery-status; boundary=1670588739-eximdsn-255954740
MIME-Version: 1.0
--1670588739-eximdsn-255954740
Content-type: text/plain; charset=us-ascii

This message was created automatically by SMTP2Go.

----- The following addresses had successful delivery notifications ----- <ndjmfono@gmail.com> (relayed to non-DSN-aware mailer)

--1670588739-eximdsn-255954740
Content-type: message/delivery-status

Reporting-MTA: dns; mail.smtp2go.com

Action: delivered
Final-Recipient: rfc822;ndjmfono@gmail.com
Status: 2.0.0
Remote-MTA: dns; gmail-smtp-in.l.google.com
Diagnostic-Code: smtp; 250 Ok

--1670588739-eximdsn-255954740
Content-type: text/rfc822-headers

Return-path: <admin@greenmined.co.za>
Received: from [10.45.79.114] (helo=SmtpCorp)
by smtpcorp.com with esmtpsa (TLS1.3:ECDHE_SECP256R1__RSA_PSS_RSAE_SHA256__AES_256_GCM:256)
(Exim 4.94.2-S2G)
(envelope-from <admin@greenmined.co.za>)
id 1p3cRe-TRjyKm-2O
for ndjmfono@gmail.com; Fri, 09 Dec 2022 12:25:38 +0000

Received: from [41.0.104.130] (helo=webmail.raubex.com)
by smtpcorp.com with esmtpsa (TLS1.2:ECDHE_SECP384R1__RSA_SHA256__AES_256_GCM:256)
(Exim 4.96-S2G)
(envelope-from <admin@greenmined.co.za>)
id 1p3cRb-g32hS1-1f
for ndjmfono@gmail.com;
Fri, 09 Dec 2022 12:25:36 +0000

Received: from 01-EXCH01-INF.RBX.Raubex.com (10.1.0.211) by 01-EXCH02-INF.RBX.Raubex.com (10.1.0.212) with Microsoft SMTP Server (version=TLS1_2, cipher=TLS_ECDHE_RSA_WITH_AES_256_GCM_SHA384) id 15.2.1118.12; Fri, 9 Dec 2022 14:25:31 +0200

Received: from 01-EXCH01-INF.RBX.Raubex.com ([10.1.0.214]) by 01-EXCH01-INF.RBX.Raubex.com ([169.254.46.224]) with mapi id 15.02.1118.012; Fri, 9 Dec 2022 14:25:31 +0200

From: Marlene van den Berg <admin@greenmined.co.za>
To: "ndjmfono@gmail.com" <ndjmfono@gmail.com>
Subject: WORLD FOCUS 1143 CC - REF EC 30/5/1/3/2/10749 MP - Neighbours
Thread-Topic: WORLD FOCUS 1143 CC - REF EC 30/5/1/3/2/10749 MP - Neighbours
Thread-Index: AQHZC8iNfniZIF8tzE+5PgORT3x8U65IWX8A

Disposition-Notification-To: Marlene van den Berg <admin@greenmined.co.za>
Return-Receipt-To: <admin@greenmined.co.za>
Date: Fri, 9 Dec 2022 12:25:31 +0000
Message-ID: <14996fc428bb4173bbb651ee5e28ecb2@greenmined.co.za>
References: <9a1c913614ad40aea6b86c380b9564ee@greenmined.co.za>
<c2387c44014e42f7889e7be4f81f104f@greenmined.co.za>
In-Reply-To: <c2387c44014e42f7889e7be4f81f104f@greenmined.co.za>
Accept-Language: en-ZA, en-US
Content-Language: en-US
X-MS-Has-Attach: yes
X-MS-TNEF-Correlator:
x-originating-ip: [10.1.0.198]
x-c2processedorg: 39f78260-89a2-449c-ab7d-2869b9c2d75f
Content-Type: multipart/mixed;
 boundary="_007_14996fc428bb4173bbb651ee5e28ecb2greenminedcoza_"
MIME-Version: 1.0

--1670588739-eximdsn-255954740--

**PROOF THAT THE DRAFT BASIC ASSESSMENT
REPORT WAS LOADED ONTO THE SAHRIS
WEBSITE OF THE SOUTH AFRICAN HERITAGE
RESOURCE AGENCY ON 9 DECEMBER 2022**

Maclear

[Add new comment](#) [Subscribe to: This post](#) 6 reads

CaseHeader

LocationInfo

Admin

Status: SUBMITTED

HeritageAuthority(s): ECPHRA

Case Type: Section 38 (8) - Statutory Comment Required

Development Type: Mining

ProposalDescription:

World Focus 1143 CC applied for a sand mining permit on 1.16 ha of the farm Niagara No 380 in the Joe Gqabi Magisterial District of the Eastern Cape. The property is ±20 km north-west of Maclear/Nqanqarhu near the R56 on the banks of the Tsitsa River.

ApplicationDate: Thursday, December 1, 2022 - 16:41

CaseID: 20288

Applicants: World Focus 1143 CC

Consultants/Experts: Christine Fouche

OtherReferences:

ReferenceList:

AdditionalDocuments

1.  DBAR Appendix A - Regulation 2.2 Mine Map.pdf
2.  DBAR Appendix B - Locality Map.pdf
3.  DBAR Appendix C - Site Activities Map.pdf
4.  DBAR Appendix D - Surrounding Land Use Map.pdf
5.  DBAR Appendix E - Rehabilitation Map.pdf
6.  DBAR Appendix F - Proof of Public Participation.pdf
7.  DBAR Appendix G - Aquatic Biodiversity Specialist Assessment.pdf
8.  DBAR Appendix H - Heritage Impact Assessment inclusive of the Palaeontological Assessment.pdf
9.  DBAR Appendix J - Financial and Technical Competence Report.pdf
10.  DBAR Appendix K - Invasive Plant Species Management Plan.pdf
11.  DBAR Appendix L - Closure Plan.pdf
12.  Draft Basic Assessment Report - EC 30-5-1-3-2-10749 MP.pdf

**RESPONSE RECEIVED FROM ME COLLEEN
TUURMAN ON 23 DECEMBER 2022**

Marlene van den Berg

From: Colleen Tuurman <colleentuurman@gmail.com>
Sent: Friday, 23 December 2022 16:01
To: Christine Fouche
Subject: -EC30/5/1/3/210749MP

Categories: Natalie

mhlekazi obekekileyo

ndibhala malunga nesaziso sesicelo semvume yokomba

1, angakanani amathuma wokuxhamla kwabahlali abaxhangwe yilenginqi?

2, Osomashishini abakhasayo babonelelwa kanjani? okanye ukhona na umphako abawubekelwe or %abayakuthi baxhamle na?

sawvuyiswa kukubonelelwa nokuphenduleka kwemibuzo yethu

futhi singavuya xasinokuxhamla koluphuhliso niza nalo kuluntu kwale ngingqi njengabantu abakwindawo anqabileyo amathuma anje Enkosi

ozithobileyo

Colleen Tuurman

0724231353

**CORRESPONDENCE BETWEEN ME COLLEEN
TUURMAN AND GREENMINED ENVIRONMENTAL
ON 18 & 19 JANUARY 2023**

Marlene van den Berg

From: Christine Fouche
Sent: Wednesday, 18 January 2023 13:13
To: Colleen Tuurman
Cc: Marlene van den Berg
Subject: RE: -EC30/5/1/3/210749MP

UNksz Tuurman othandekayo,

IGreenmine apha yamkela i-imeyile yakho yomhla wama-23 kuDisemba 2022, kwaye enkosi ngomdla wakho kwiprojekthi. Sizamile ukukufowunela, kodwa inombolo yefowuni, enikezwe kwi-imeyile yakho, ngelishwa ayikhali. Ubhalisiwe njengomntu onomdla kunye neqela elichaphazelekayo kwiprojekthi kwaye uya kwaziswa ngokuqhubekayo ngexesha lenkqubo yesicelo.

Umsebenzi wemigodi ocetywayo uya kuba ngowomlinganiselo omncinci (i-1.6 yeehektare) apho intlabathi iya kususwa emlanjeni kunye/okanye elunxwemeni lomlambo nge-TLB (kunye/okanye i-excavator), ifunjwe kufuphi nomlambo, emva koko ithuthelwe kubathengi ngeelori. Umgodi uya kuba nobomi obungaphezulu kweminyaka emi-5. Iprojekthi ecetywayo iza kudala ± 8 amathuba emisebenzi kubantu basekuhlaleni. Iprojekthi iya kuba negalelo kuqoqosho lwengingqi, ngokuthe ngqo kunye nangesiphumo sokuphindaphinda ubukho bayo obuya kudala, njengoko izixhobo kunye nezibonelelo zithengwa ekuhlaleni, kwaye imivuzo ichithwa kumashishini asekhaya, ukuvelisa zombini imisebenzi kunye nengeniso kwindawo.

Umnini-mhlaba uya kufumana imbuyekezo, kwaye ukuthengiswa kwezinto eziphathekayo kuya kukhuthaza ngokuthe ngqo nangokungathanga ngqo uqoqosho lwaloo ndawo. Ngaphaya koku isicwangciso sokuqhubela phambili kwentengo yoMfaki-sicelo sixhasa amashishini asekuhlaleni, apho ukhetho lunikwa i-HDSA kunye nababoneleli basekhaya abangabasetyhini (apho kunokwenzeka).

Siyathemba ukuba uya kukufumana oku ngokufanelekileyo. Nceda ungalibazisi ukuqhakamshelana nam ukuba ungathanda ukuxoxa ngakumbi ngalo mba.

Kind Regards / Vriendelike Groete

Christine Fouche



Cell: 082 811 8514
Fax: 086 546 0579
www.greenmined.com

Head Office:
106 Baker Square, Block 1, Paardevlei
De Beers Avenue
Somerset West
7130
Tel: 021 851 2673

"the goal isn't to live forever, it is to protect a planet that will"

From: Colleen Tuurman <colleentuurman@gmail.com>
Sent: Friday, 23 December 2022 16:01
To: Christine Fouche <Christine.F@greenmined.co.za>
Subject: -EC30/5/1/3/210749MP

mhlekazi obekekileyo

Marlene van den Berg

From: Christine Fouche
Sent: Thursday, 19 January 2023 08:25
To: Marlene van den Berg
Subject: FW: -EC30/5/1/3/210749MP

Hi antw v Me Tuurman – Natalie sal dit vir my vertaal vir die CoR, maar jy kan maar die Xhosa in die App A sit dankie.

Kind Regards / Vriendelike Groete

Christine Fouche



Cell: 082 811 8514
Fax: 086 546 0579
www.greenmined.com

Head Office:
106 Baker Square, Block 1, Paardevlei
De Beers Avenue
Somerset West
7130
Tel: 021 851 2673

"the goal isn't to live forever, it is to protect a planet that will"

From: Colleen Tuurman <colleentuurman@gmail.com>
Sent: Wednesday, 18 January 2023 16:41
To: Christine Fouche <Christine.F@greenmined.co.za>
Subject: RE: -EC30/5/1/3/210749MP

enkosi nge mpendulo ndiyifumane email ndakwenjenjalo
ozithobileyo
c Tuurman
enkosi

On 18 Jan 2023 13:12, "Christine Fouche" <Christine.F@greenmined.co.za> wrote:

UNksz Tuurman othandekayo,

IGreenmine apha yamkela i-imeyile yakho yomhla wama-23 kuDisemba 2022, kwaye enkosi ngomdla wakho kwiprojekthi. Sizamile ukukufowunela, kodwa inombolo yefowuni, enikezwe kwi-imeyile yakho, ngelishwa ayikhali.

Ubhalisiwe njengomntu onomdla kunye neqela elichaphazelekayo kwiprojekthi kwaye uya kwaziswa ngokuqhubekayo ngexesha lenkqubo yesicelo.

Umsebenzi wemigodi ocetywayo uya kuba ngowomlinganiselo omncinci (i-1.6 yeehektare) apho intlabathi iya kususwa emlanjeni kunye/okanye elunxwemeni lomlambo nge-TLB (kunye/okanye i-excavator), ifunjwe kufuphi nomlambo, emva koko ithuthelwe kubathengi ngeelori. Umgodi uya kuba nobomi obungaphezulu kweminyaka emi-5. Iprojekthi ecetywayo iza kudala ±8 amathuba emisebenzi kubantu basekuhlaleni. Iprojekthi iya kuba

**RESPONSE RECEIVED FROM ME RAMBANI FROM
DEPARTMENT OF WATER AND SANITATION ON 17
JANUARY 2023**

Marlene van den Berg

From: Rambani Rachel (ELS) <RambaniR@dws.gov.za>
Sent: Tuesday, 17 January 2023 13:21
To: Greenmined Comments
Cc: Bera Moosa (ELS); Vongwe Olwetu(ELS)
Subject: Comments for World Focus 1143 CC – EC 30/5/1/3/2/10749 MP
Attachments: COMMENTS FOR MINING PERMIT APPLICATION ON PORTION OF THE FARM NIAGARA NO 380.pdf

Good day

Kindly receive the attached comments for World Focus 1143 CC – EC 30/5/1/3/2/10749 MP.



Rambani Rachel
Administration Officer: Water Use Authorization
Department of Water and Sanitation
Eastern Cape Provincial Operations
42 Moore Street, Ocean Terrace, Quigney, East London, 5200
P. O Box X7019, Quigney, East London, 5200

 043-701 0207

 073 742 2903

E-mail: rambanir@dws.gov.za



LET US ALL REDUCE OUR WATER CONSUMPTION

-  Water collected from shower, baths and washing machine can be re-used to flush toilets.
-  Don't leave the tap running when brushing teeth, washing hair or shaving.
-  Report leaks outside your yard and fix all leaks inside your yard.
-  Fit low-flow showerheads and aerators to all taps in your home.
-  Only do the washing when you have a full load for the washing machine.

WATER IS LIFE - SANITATION IS DIGNITY

 **water & sanitation**
Department of Water and Sanitation
REPUBLIC OF SOUTH AFRICA

 **NDP**

PLEASE USE WATER SPARINGLY



water & sanitation

Department:
Water and Sanitation
REPUBLIC OF SOUTH AFRICA

P.O.BOX 7019, EAST LONDON, 5200

☎ 043 701 0207

Enquiries: Ms R. Rambani

E-mail: rambanir@dws.gov.za

Reference: EC 30/5/1/3/2/10749 MP

Greenmined Environmental (Pty) Ltd
Office No 107, MO1 Baker Square Block
De Beers Avenue, Paardevlei
SOMERSET WEST
7130

Dear Sir/Madam

RE: DRAFT BASIC ASSESSMENT REPORT AND ENVIRONMENTAL MANAGEMENT PROGRAMME FOR A MINING PERMIT APPLICATION ON A PORTION OF THE FARM NIAGARA NO 380, JOE GQABI DISTRICT, EASTERN CAPE PROVINCE.

Reference is made to the above-mentioned document received. The Department of Water and Sanitation has the following comments with regards to the proposed development:

1. Water Quality Management

- ❖ The chemical toilets should be emptied/serviced on regular basis and under no circumstances should the effluent from the chemical toilet be disposed of anywhere except at an approved facility for effluent disposal.
- ❖ All spills must be reported immediately, and incident management protocol be submitted to this office.
- ❖ Please take note that the ablution facilities must be located outside of the 1:100-year flood line and regular monitoring of the facilities must be on daily basis and human waste must be disposed of at permitted or registered wastewater treatment works and a letter of agreement between applicant and concerned local municipality must be forwarded to the Department.
- ❖ Any incidents that would occur and have potential to pollute water resources be it surface, or ground water must be reported to this Office.
- ❖ Elundini Local Municipality should be notified of this proposed activity for noting.
- ❖ That the closure and rehabilitation programme on the site be done in accordance with the Environmental Management Plan (EMP).

2. Resource Protection Directorate

In terms of Section 21(c) and (i) i.e., ***“impeding or diverting the flow of water in a watercourse”*** and ***“altering the bed, banks, course or characteristics of a watercourse”*** respectively under the provisions of the National Water Act, 1998 (Act No. 36 of 1998), hereinafter referred to as the NWA.

2.1. Water Uses and Water Use Authorisations

- ❖ The applicant must note that if any of the activities for the proposed mining occur within the **regulated area i.e. 1:100 year flood line, riparian habitat or within 100m from the edge of a watercourse (whichever is the greatest)**, requires a water use authorisation in terms of Section 21(c) and (i) and must be authorised by this Department, under the provisions of the National Water Act, 1998 (Act No. 36 of 1998), hereinafter referred to as the NWA.
- ❖ If there are wetlands at the proposed construction location, the applicant will require authorisation from the Department for **any activity within a wetland or 500m radius from the boundary of a delineated wetland**.
- ❖ **Flood line determination:** The applicant must note that no activities should occur within a 1:100-year flood line, unless authorised.
- ❖ The Applicant shall conduct a preliminary legal assessment to identify **all** the water use activities associated with the proposed project that will require authorisation by the Department of Water and Sanitation (DWS) and the applicant is hereby referred to Section 22(1) of the National Water Act, 1998 (Act 36 of 1998).
- ❖ Water use authorisation enquiry can be lodged through e-WULAAS online system for further processing.
- ❖ The river, stream and associated **buffers** must be treated as sensitive environment areas: caution must be exercised near the watercourses.
- ❖ Applicant should **identify alternatives** with the aim of protecting water resource.
- ❖ **Please note that no person may use water unless permitted under the NWA.** Should the applicant engage in any water use activity without the necessary water use authorisation, it will be regarded as an unlawful water use. The Applicant will thus be **guilty** of an offence and liable for a fine or imprisonment as stipulated in Section 151 of the NWA.

2.2. Solid Waste Management

- ❖ The requirements of this Department with respect to solid waste must be strictly enforced and complied with.
- ❖ The Applicant should note that contaminated soil or other hazardous material must be disposed of at a permitted hazardous landfill site that is authorized to accept the said material and proof of this must be made available to this Department when required.

- ❖ Should private contractors be used, all solid waste must be disposed of at permitted landfill site and proof of this must be made available to this Department when required.
- ❖ The recycling of suitable material is encouraged by this Department, provided it is properly managed.

2.3. Sewage and Wastewater Management

- ❖ Washing, refuelling, maintaining of vehicles or the transfer of hazardous substances must be conducted within a bunded area. All drainage arising from the bunded area must be treated as a water containing waste and disposed of safely.
- ❖ The Applicant must note that the use of any temporary, chemical toilet facilities must not cause any pollution to a water resource or pose a health hazard. In addition, these toilets must not be situated within 100m from a watercourse or within the 1:100-year flood line (whichever is the greatest). Furthermore, no form of secondary pollution should arise from the disposal of refuse or sewage from the temporary, chemical toilets. Any pollution problems arising from the above are to be addressed immediately by the Applicant.

The following is applicable should small volumes of wastewater be generated during the construction phase:

- Water containing waste must not be discharged into the natural environment, and
- Measures to contain the water containing waste and safely dispose thereof must be implemented.

2.4. Stormwater Management

- ❖ It is imperative that there is proper management of storm water at the project site. This Department requests a Stormwater Management Plan.
- ❖ The Engineer or Contractor must ensure that only clean Stormwater runoff enters the environment.
- ❖ Drainage must be controlled to ensure that runoff from the project area does not culminate in off-site pollution, flooding or result in any damage to properties downstream of any Stormwater discharge point(s).

2.5. Erosion Control

- ❖ Erosion control measures must be put in place to minimise erosion along the proposed construction areas. Extra precautions must be taken in areas where the soils are deemed highly erodible.
- ❖ Soil erosion onsite must be always prevented, i.e., pre-, during- and post-construction activities. Erosion control measures must be implemented in areas prone to erosion such

as near water supply points, edges of slopes, etc. These measures could include the use of sandbags, hessian sheets, bidim, retention or replacement of vegetation.

- ❖ Where the land has been disturbed during construction/excavation it must be re- habilitated and re-vegetated back to an acceptable state after construction/ excavation.
- ❖ Stockpiling of soil or any other materials used during the construction phase must not be allowed on or near steep slopes, near a watercourse or water body. This is to prevent pollution or the impediment of surface run-off. The Applicant must control and establish suitable mitigation measures to prevent the erosion of stockpiles.

2.6. Spillages Management

- ❖ There must be no unacceptable impact on the quality of both surface and groundwater in the area. If pollution of any surface or groundwater occurs, it must be immediately reported to this Department and the appropriate mitigation measures must be employed. In addition, should the proposed development impact on any groundwater and/or surface water users, then water of equal quality and quantity must be provided to the affected users.
- ❖ Storage of material, chemicals, fuels etc. must not pose a risk to the surrounding environment, and this includes surface and groundwater. Temporary bunds must also be constructed around chemical or fuel storage areas to contain possible spillages.
- ❖ Such storage areas must be located outside the 1:100-year flood-line of the water source and must be fenced to prevent unauthorized access into the area.
- ❖ It is important that any significant spillage of chemicals, fuels, etc. during the construction phase and/or operational phase is reported to this Office and other relevant authorities. In the event of a spill, the following steps can be taken:
 - Stop the source of the spill,
 - Contain the spill,
 - All significant spills must be reported to this Department and other relevant authorities,
 - Remove the spilled product for treatment and authorised disposal,
 - Determine if there is any soil, groundwater, or other environmental impact,
 - If necessary, remedial action must be taken in consultation with this Department, and
 - Incidents must be documented.

2.7. General

- ❖ No form of secondary pollution should arise from the disposal of sewage and refuse. The contractor must be clearly briefed on the method of disposal of such waste and compliance must be ensured/ monitored. Any pollution problems arising from the above project is to be addressed immediately by the Applicant.

- ❖ This Office reserves the right to inspect the site without prior notice to ensure that its requirements, as mentioned above, are adhered to. Should any problems be noted, measures must be undertaken immediately to rectify the situation.
- ❖ This Department reserves the right to revise/withdraw these comments and request further information from the applicant should any other information that contradicts the above comes to light.
- ❖ Notwithstanding the above, the responsibility rests with the Applicant to identify all sources or potential sources of pollution from his undertaking and to take appropriate measures to prevent any pollution of the environment. Failure to comply with the requirements of the NWA could lead to legal action being instituted against the Applicant.

Should you have concerns and queries in relation to these comments, please do contact this office.

Yours faithfully,



ASSISTANT DIRECTOR: WATER USE AUTHORISATIONS

DATE: 16/1/2023

**RESPONSE SENT TO ME RAMBANI FROM
DEPARTMENT OF WATER AND SANITATION ON 17
JANUARY 2023**

Marlene van den Berg

From: Christine Fouche
Sent: Tuesday, 17 January 2023 13:59
To: 'rambanir@dws.gov.za'
Cc: Marlene van den Berg
Subject: FW: Comments for World Focus 1143 CC – EC 30/5/1/3/2/10749 MP

Tracking:	Recipient	Delivery
	'rambanir@dws.gov.za' Marlene van den Berg	Delivered: 2023/01/17 14:00

Dear Me Rambani,

Greenmined herewith acknowledge receipt of the comments dated 17 January 2023 regarding the World Focus 1143 CC mining permit application, and thank you for the interest in the project. The DWS is a registered stakeholder on the project and will be kept informed throughout the process.

The received comments will be incorporated and addressed in the final Basic Assessment Report and Environmental Management Programme to be submitted to the DMRE for decision making.

We trust you will find this in order. Please do not hesitate to contact me in the event of any uncertainties.

Kind Regards / Vriendelike Groete

Christine Fouche



Cell: 082 811 8514
Fax: 086 546 0579
www.greenmined.com

Head Office:
106 Baker Square, Block 1, Paardevlei
De Beers Avenue
Somerset West
7130
Tel: 021 851 2673

"the goal isn't to live forever, it is to protect a planet that will"

From: Rambani Rachel (ELS) <RambaniR@dws.gov.za>
Sent: Tuesday, 17 January 2023 13:21
To: Greenmined Comments <comments@greenmined.co.za>
Cc: Bera Moosa (ELS) <BeraM@dws.gov.za>; Vongwe Olwetu(ELS) <VongweO@dws.gov.za>
Subject: Comments for World Focus 1143 CC – EC 30/5/1/3/2/10749 MP

Good day

Kindly receive the attached comments for World Focus 1143 CC – EC 30/5/1/3/2/10749 MP.



Rambani Rachel
Administration Officer: Water Use Authorization
Department of Water and Sanitation
Eastern Cape Provincial Operations
42 Moore Street, Ocean Terrace, Quigney, East London, 5200

Marlene van den Berg

From: Rambani Rachel (ELS) <RambaniR@dws.gov.za>
To: Christine Fouche
Sent: Tuesday, 17 January 2023 14:40
Subject: Read: Comments for World Focus 1143 CC – EC 30/5/1/3/2/10749 MP

Your message

To:
Subject: Comments for World Focus 1143 CC – EC 30/5/1/3/2/10749 MP
Sent: Tuesday, January 17, 2023 2:39:46 PM (UTC+02:00) Harare, Pretoria

was read on Tuesday, January 17, 2023 2:39:39 PM (UTC+02:00) Harare, Pretoria.

-END OF PUBLIC PARTICIPATION PROCESS-