

APPENDIX A PROOF OF PUBLIC PARTICIPATION

**TWIN YOUTH INITIATIVE TRADING CC (THE
“APPLICANT”) APPLIED FOR A SAND MINING
PERMIT FROM 4.9 HA OF THE REMAINING EXTENT
OF THE FARM JAMMERBERGSDRIFT 540,
MAGISTERIAL DISTRICT WEPENER, FREE STATE
PROVINCE**

Ref No: FS 30/5/1/3/2/10232MP



**EXAMPLE OF THE BACKGROUND INFORMATION DOCUMENT SENT TO
INFORM THE STAKEHOLDERS AND I&AP'S ON THE 6TH OF JUNE 2018**

6 June 2018

To whom it may concern

**RE: NOTICE OF APPLICATIONS IN TERMS OF SECTION 27 OF THE MINERALS
AND PETROLEUM RESOURCES DEVELOPMENT ACT, 2002 (ACT NO 28 OF
2002) AND THE NATIONAL ENVIRONMENTAL MANAGEMENT ACT, 1998 (ACT
107 OF 1998 NEMA) AS WELL AS THE ENVIRONMENTAL IMPACT
ASSESSMENT REGULATIONS, 2014 (AS AMENDED APRIL 2017)**

Twin Youth Initiative Trading CC (the "Applicant") applied for a sand mining permit from 4.9 ha of the Remaining Extent of the farm Jammerbergsdrift 540, Magisterial District Wepener, Free State Province.

SITE DESCRIPTION

The proposed mining area on a portion of the Remaining Extent of the farm Jammerbergsdrift 540 is situated approximately 7 km north-west of Wepener town, directly adjacent to the bridge (on the R26 primary road) crossing over the Caledon River. The area earmarked for the proposed mining extends over a section of the river intensively mined for sand over the years. The GPS coordinates of the proposed mining area is as follows:

■ A 29°43'24.46"S;	26°57'50.66"E
■ B 29°43'20.91"S;	26°57'59.49"E
■ C 29°43'18.71"S;	26°58'05.46"E
■ D 29°43'18.02"S;	26°58'09.61"E
■ E 29°43'17.42"S;	26°58'14.29"E
■ F 29°43'17.21"S;	26°58'17.90"E
■ G 29°43'19.16"S;	26°58'18.03"E
■ H 29°43'19.75"S;	26°58'12.88"E
■ I 29°43'20.23"S;	26°58'08.11"E
■ J 29°43'20.94"S;	26°58'06.20"E
■ K 29°43'23.91"S;	26°57'57.65"E
■ L 29°43'26.38"S;	26°57'51.76"E

LEGAL COMPLIANCE

The Applicant submitted an application for a mining permit in terms of Section 27 of the Mineral and Petroleum Resources Development Act, 2002 (Act No 28 of 2002) to the Department of Mineral Resources on 2 October 2017 and the project was assigned FS 30/5/1/3/2/10232 MP as reference number.

The proposed project triggers the following listed activities in terms of the National Environmental Management Act, 1998 (Act 107 of 1998) and the Environmental Impact Assessment Regulations, 2014 (as amended 2017) and therefore requires a basic assessment process to obtain environmental authorisation:

- GNR 327 Environmental Impact Assessment Regulations Listing Notice 1 of 2017 Activity 19:
The infilling or depositing of any material of more than 10 cubic meters into, or the dredging, excavation, removal or moving of soil, sand, shells, shell grit, pebbles or rock of more than 10 cubic meters from a watercourse.
- GNR 327 Environmental Impact Assessment Regulations Listing Notice 1 of 2017 Activity 21:
Any activity including the operation of that activity which requires a mining permit in terms of section 27 of the Mineral and Petroleum Resources Development Act, 2002 (Act No 28 of 2002), including a) associated infrastructure, structures and earthworks, directly related to the extraction of a mineral resource; or b) the primary processing of a mineral resources including winning, extraction, classifying, concentrating, crushing, screening or washing.
- GNR 327 Environmental Impact Assessment Regulations Listing Notice 1 of 2017 Activity 22:
The decommissioning of any activity requiring i) a closure certificate in terms of section 43 of the Mineral and Petroleum Resources Development Act, 2002 (Act No 28 of 2002); or ii) a prospecting right, mining right, mining permit, production right or exploration right, where the throughput of the activity has reduced by 90% or more over a period of 5 years excluding where the competent authority has in writing agreed that such reduction in throughput does not constitute closure.
- GNR 327 Environmental Impact Assessment Regulations Listing Notice 1 of 2017 Activity 26:
Residential, retail, recreational, tourism, commercial or institutional developments of 1 000 square meters or more, on land previously used for mining or heavy industrial purposes.

The proposed mining area is situated within the Caledon River and requires Water Use Authorisation in terms of Section 39 of the National Water Act, 1998 (Act No. 36 of 1998) for at least the water uses as defined in section 21 (a), (c) and (i).

PROJECT DESCRIPTION

The proposed project will entail the winning of sand from a section of the Caledon River that has been intensively mined for sand over the years. The applicant will either recover the sand by means of earthmoving machinery that will load it onto trucks that will haul it to the stockpile area (within the 4.9 ha mining area) from where it will be sold and transported to the clients; or alternatively pump the sand by means of a sand pump into two settling ponds (within the 4.9 ha mining area) from where the water will gravitate back into the river and the sand will be loaded onto trucks to be transported to clients. All mining related activities will be contained within the approved mining permit boundaries, and from previous experience it is known that the river will annually replenish the sand resource during periods of high flow (approximately October – March). No mining will take place during these high flow periods, and all machinery and equipment will be removed from the riverbed as the applicant will make use of temporary infrastructure during the operational phase. The sand to be removed from the mining area will be sold to the building and construction industry. The Applicant intends to win sand from the area for at least three years with a possibility of a two-year extension. Workers will daily be transported to and from the site.

THE MINING ACTIVITIES WILL CONSIST OF THE FOLLOWING:

- Wining of sand through mechanical means;
- Stockpiling and transporting of material from site;
- Sloping and landscaping upon closure of the site.

THE MINING SITE WILL CONTAIN THE FOLLOWING:

- Sand Pump/s;
- Two settling ponds;
- Excavation Equipment;
- Earth Moving Equipment;
- Trucks and Trailers.

ACCESS ROUTE:

- The existing farm road will be used to gain access to the proposed mining area and no new roads have to be constructed.
- Haul roads, inside the approved mining area, will be extended as mining progress.
- The haul roads to be established to the site will be below the threshold of the EIA regulations of the National Environmental Management Act, 1998 (Act No 107 of 1998) as amended June 2017.

BRIEF SITE DESCRIPTION

VISUAL EXPOSURE:

- The proposed mining activity will be visible from the R26 for the duration of the operational phase.
- In an attempt to mitigate the visual impact, the applicant will ensure that good housekeeping is implemented on-site.
- Upon closure, the site will be rehabilitated, all machinery and equipment will be removed from the area, and the disturbed surface will be reinstated to return the footprint to its prior status and allow the natural flow of the river.
- The visual impacts caused as a result of the activity will be erased when the Caledon River flows and no residual effect, on the aesthetics of the area, is expected.

EXISTING INFRASTRUCTURE:

- As the proposed mining area is situated within the Caledon riverbed no existing infrastructure will be affected by the mining activity.
- As mentioned previously the R26 passes the site to the west with the Jim Fouche bridge being ±140 m from the nearest mining boundary. The applicant will make use of the existing farm road to transport the material from site.

VEGETATION COVER:

- The footprint of the mining area falls within the Caledon River and will therefore require minimal to no vegetation removal.
- At the time of the inspection no red data or protected plants could be identified in the proposed footprint area of the mine.

SURFACE AND GROUND WATER:

- The riverbed of the Caledon River will be affected for the duration of the operational phase.
- The area has been previously utilised for sand mining purposes and as mentioned previously the river replenishes the sand resource during high flow periods.
- Housekeeping at the mining area will be of the utmost importance to minimise the impact on the receiving environment and downstream users, and will be audited monthly.

SITES OF ARCHAEOLOGICAL AND CULTURAL INTEREST

- No sites of archaeological or cultural importance were identified during the site inspection as the site falls within the Caledon riverbed and has been extensively used for sand mining purposes.

FAUNA (AQUA & TERRESTRIAL)

- Mining will only be done during low flow periods and no impact is expected on the terrestrial fauna that may be present within the immediate vicinity.
- The aquatic fauna will be contained to the parts of the river where flow continues, and the applicant will take care not to disturb these areas during the operational phase so as to allow the fauna an opportunity to move away or through the site, without being harmed.

POTENTIAL ENVIRONMENTAL IMPACTS

ABLUTION, WASTE WATER & WASTE DISPOSAL:

- Ablution facilities will consist of a chemical toilet hired from a contractor and serviced at least weekly. The toilet will be placed at a safe distance (>100 m) from the Caledon riverbank to minimize the potential impact on the watercourse.
- No effluents containing oil, grease or other industrial substances will be stored at the mining area and no servicing of vehicles or equipment will be allowed at the site.
- Spills will be cleaned up immediately to the satisfaction of the Regional Manager by removing the spillage together with the polluted soil and by disposing of it at a recognised facility.
- All general waste (non-biodegradable & biodegradable) will be stored in a container to be kept in a site vehicle that will dispose of the waste at a recognised landfill site.
- No waste will be burned or buried on site.

EROSION AND STORM WATER MANAGEMENT:

- Site management will weekly monitor the mining area for signs of erosion and reinstate any areas of concern within a week from the day of identification.
- Added attention will be bestowed upon the entrance from the river bank into and out of the mining area.
- Storm water management infrastructure will be added to the mining area when deemed necessary to protect the mining equipment during high rainfall spells. As mentioned previously all machinery and equipment will be removed from the mining area during the rainy months and associated high flow periods of the river.
- At no given time will the river be blocked or diverted as a result of the mining activities.

FINAL REHABILITATION

The closure objectives for the proposed mining area will include the following:

- No buildings or other infrastructure will have to be removed other than access routes and the footprint of the stockpile area. Upon closure of the site all machinery and equipment will be removed from the mining area.
- All the routes into the mining area will be repaired or rehabilitated if no longer needed by the landowner.
- Material will be selectively removed to minimize product not suitable for sale. Larger grained material, organic particles and clay that are separated from the saleable product will be used to rehabilitate the mined area upon closure of the site.
- All stockpiles and the settling ponds will be removed during the decommissioning phase and the area will be levelled.
- Photographs of the mining area, before and during the mining operation and after rehabilitation, shall be taken at selected fixed points and kept on record for the information of the Regional Manager.
- Waste material of any description, including receptacles, scrap, rubble and tyres, will be removed entirely from the mining area and disposed of at a recognized landfill facility. It will not be permitted to be buried or burned on the site.
- Weed / Alien clearing will be done in a sporadic manner during the life of the mining activities.
- Final rehabilitation shall be completed within a period specified by the Regional Manager.

PUBLIC INVOLVEMENT

This document is to inform you about the proposed activity and to determine whether there are any concerns or objections from interested and affected parties (I&AP's) that need to be considered.

As interested and affected party you are kindly requested to complete the comments form and give any comment/concern or input with regard to the current land use of the area, the environment as well as socio-economic conditions that you feel might be affected by the proposed activity. When submitting response please provide suggestions to mitigate the anticipated impact of each identified activity.

Please contact Christine Fouche at the contact details as presented in the letterhead or at christine.f@greenmined.co.za through any means should you need more information, have concerns or comments that need to be considered or if you want to be registered as an interested and/or affected party and would like to receive a copy of the draft Basic Assessment Report (DBAR) on or before 9 July 2018. If we do not receive any comments from you within 30 days of receipt of this notice, it will be accepted that you do not have any objections/comments with regard to the project.

Should you be interested, you are also invited to a public meeting where the proposed project will be discussed. The meeting details are as follows:

- **Date**: 22 June 2018
- **Time**: 13:00
- **Venue**: On the farm Jammerbergsdrift, Wepener.

- **Directions to Venue:** When travelling from Bloemfontein, at the intersection of the R702 and R26, turn right and continue along the road up to the first turn-off to your left. Turn left onto the farm and continue with the road up to the warehouse standing adjacent to the Caledon River.
- **GPS Coordinates:** -29.723015°S 26.960088°E / 29°43'22.85"S 26°57'36.24"E

A register of interested and affected parties (I&AP's) will be opened and maintained containing the names, contact details and address of all persons who have submitted written comments, attended meetings or have in writing requested to be registered and all organs of state which have jurisdiction in respect of the activity. Please note that only registered I&AP's and stakeholders will be entitled to comment on reports and plans to be submitted to the Department provided that the party provide its name, contact details and address and discloses any direct business, financial, personal or other interest which he/she may have in the approval or refusal of the applications.

The DBAR will be submitted to the Department of Mineral Resources – FS (DMR) for review purposes. This report will also be made available to registered I&AP's and stakeholders for a 30-days review period. An electronic copy of the report can be requested from Greenmined Environmental. Upon laps of the commenting period the DBAR will be updated to reflect the comments received during the public commenting period upon which the final Basic Assessment Report & Environmental Management Programme will be submitted to DMR for its consideration as part of the authorization process in terms of the NEMA regulation. A copy of the final BAR will be made available upon request. All registered I&AP's and stakeholders will be notified in writing within 14 days of the date of the decision of the outcome of the application, including the reasons for the decision and the right of appeal.

CONTACT DETAILS

Name/Name	
Organisation/Instansie	
Interest/Belange	
Postal Address/Pos Adres	
Tel	
Fax/Faks	
E-mail/E-pos	

COMMENTS/ OPMERKINGS

No Objection:	
Request additional information:	
Concerns:	

Signature: _____

Are there any other organisations or individuals that you feel should be invited to comment? If so, please provide their contact details:

Contact name:
Organisation (if applicable):
Address:
Tel:
Fax
E-mail

Your feedback is valued and will be addressed appropriately.

Kind Regards



.....
Christine Fouche
Greenmined Environmental

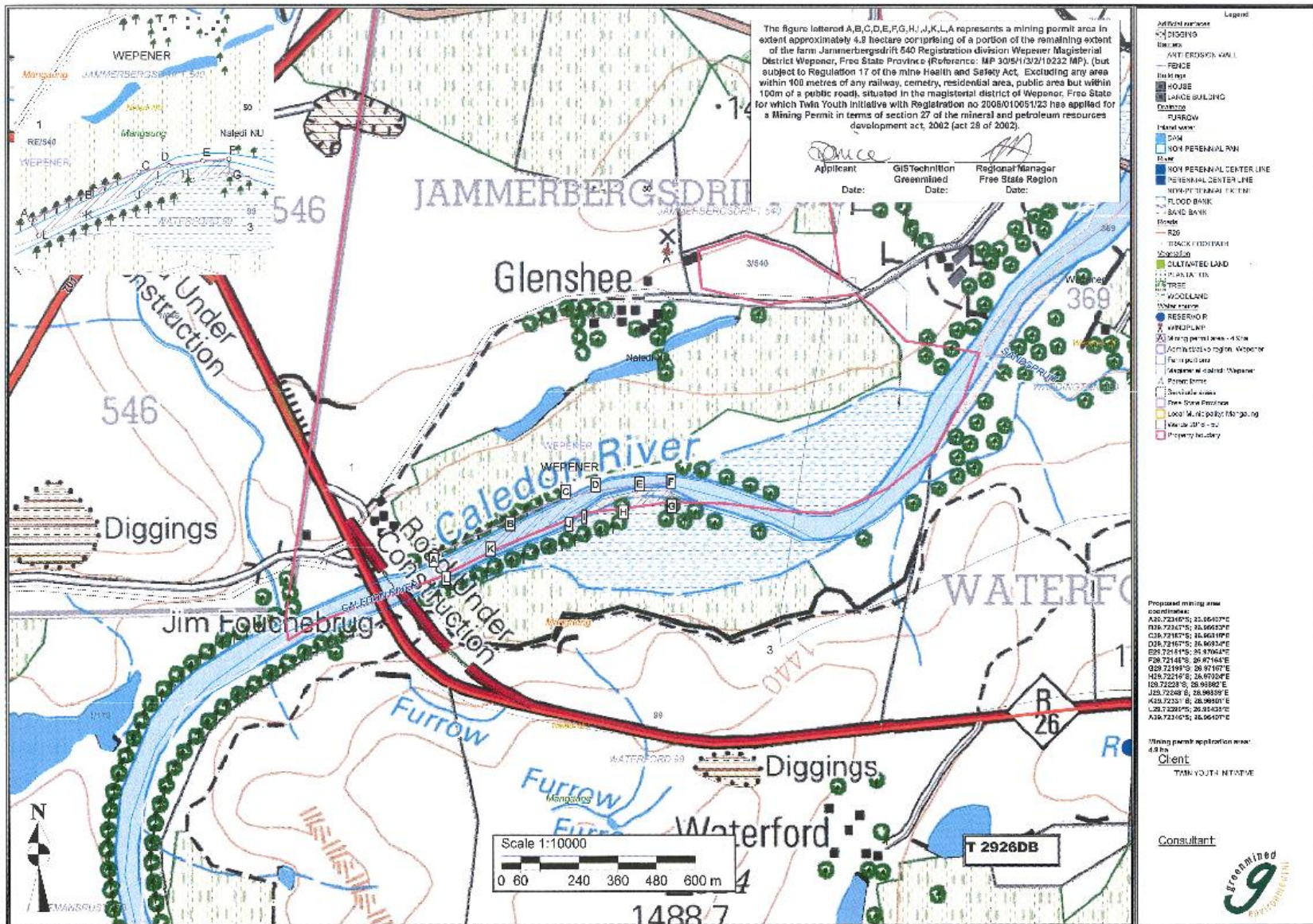

RESPONSE RECEIVED ON LAND CLAIM REQUEST 8 JUNE 2018



OFFICE OF THE REGIONAL LAND CLAIMS COMMISSIONER: FREE STATE
Ground floor, Post Bank Building, cnr Selbourne and East Burger Street, Bloemfontein, 9300
Tel: (051) 430 0420/25/29

Enquiries: Vuyane Tshawane

Marlene Lingenfelder
GREENMINED ENVIRONMENTAL
Suite 62
Private Bag x15
Somerset West
7129

Dear Ms Lingenfelder

LAND CLAIMS ENQUIRY:

1. REMAINING EXTENT OF THE FARM JAMMERBERGSDRIFT 540, DISTRICT WEPENER, PROVINCE FREE STATE

We refer to your letter sent to our office on the 06. June 2018.

We confirm that as at the date of this letter no land claims appear on our database in respect of the Property. This includes the database for claims lodged by 31 December 1998; and those lodged between 1 July 2014 and 27 July 2016 in terms of the Restitution of Land Rights Amendment Act, 2014.

Whilst the Commission takes reasonable care to ensure the accuracy of the information it provides, there are various factors that are beyond the Commission's control, particularly relating to claims that have been lodged but not yet been gazetted such as:

1. Some Claimants referred to properties they claim dispossession of rights in land against using historical property descriptions which may not match the current property description; and

2. Some Claimants provided the geographic descriptions of the land they claim without mentioning the particular actual property description they claim dispossession of rights in land against.

The Commission therefore does not accept any liability whatsoever if through the process of further investigation of claims it is found that there is in fact a land claim in respect of the above property.

If you are aware of any change in the description of the above property after 19 June 1913 kindly supply us with such description so as to enable us to do a further search.

Yours faithfully



MR KB MAHLATJI
DEPUTY DIRECTOR: INFORMATION MANAGEMENT UNIT
LAND RESTITUTION SUPPORT: FS
DATE: 27/06/2018



NOTIFICATION OF STAKEHOLDERS

Organisation	Name
Department of Economic Small Business Development, Tourism and Environmental Affairs	Ms Gasela P/A Mr Thamela
Department of Public Works and Infrastructure	Mr Mwseoke P/A Ms Kekeletso
Department of Agriculture and Rural Development	Mr Mbana Peter Thabethe P/A Ms Mamphona
Department of Labour	Mr Nomfundo Douwjack P/A Janine Janse v Rensburg
Department of Police, Roads and Transport	Mr S Msibi P/A Timbe
Department of Water and Sanitation	Mr TP Ntili
Mangaung Metropolitan Municipality	General Manager Environmental Management Vivian Minnaar
Mangaung Local Municipality - Ward Councillor 50	CIlr Phalatse (Olga Prime-Rose)
Eskom	Officer Environmental Management Mr Earl Craig Daniels
South African Heritage Resource Agency	Heritage Officer

**CORRESPONDENCE WITH THE DEPARTMENT OF ECONOMIC SMALL
BUSINESS DEVELOPMENT, TOURISM AND ENVIRONMENTAL AFFAIRS ON
THE 6TH OF JUNE 2018**



Ref No: FS 30/5/1/3/2/10232MP

Applicant:
Twin Youth Initiative Trading CC
P.O. Box 8805
Reitz
9810
Cell: 079 540 5340

BACKGROUND INFORMATION DOCUMENT

6 June 2018

Department of Economic Small Business Development,
Tourism and Environmental Affairs
113 St Andrews Sentrum
St Andrews Street
3rd Floor
Bloemfontein
9301

051 400 4731

Attention: Ms Gasela

Dear Madam

RE: NOTICE OF APPLICATIONS IN TERMS OF SECTION 27 OF THE MINERALS AND PETROLEUM RESOURCES DEVELOPMENT ACT, 2002 (ACT NO 28 OF 2002) AND THE NATIONAL ENVIRONMENTAL MANAGEMENT ACT, 1998 (ACT 107 OF 1998 NEMA) AS WELL AS THE ENVIRONMENTAL IMPACT ASSESSMENT REGULATIONS, 2014 (AS AMENDED APRIL 2017)

Twin Youth Initiative Trading CC (the "Applicant") applied for a sand mining permit from 4.9 ha of the Remaining Extent of the farm Jammerbergsdrift 540, Magisterial District Wepener, Free State Province.

SITE DESCRIPTION

The proposed mining area on a portion of the Remaining Extent of the farm Jammerbergsdrift 540 is situated approximately 7 km north-west of Wepener town, directly adjacent to the bridge (on the R26 primary road) crossing over the Caledon River. The area earmarked for the proposed mining extends over a section of the river intensively mined for sand over the years. The GPS coordinates of the proposed mining area is as follows:

- A 29°43'24.46"S; 26°57'50.86"E
- B 29°43'20.91"S; 26°57'59.49"E
- C 29°43'18.71"S; 26°58'05.46"E
- D 29°43'18.02"S; 26°58'09.61"E
- E 29°43'17.42"S; 26°58'14.29"E
- F 29°43'17.21"S; 26°58'17.90"E
- G 29°43'19.16"S; 26°58'18.03"E
- H 29°43'19.75"S; 26°58'12.88"E

the goal isn't to live forever, it is to protect a planet that will

Greenmined Environmental (Pty) Ltd | Tel: 021 851 2673 | Fax: 086 546 0579
Unit M01, Office No 36, AECl Site, Baker Square, Paardevlei, De Beers Avenue, Somerset West, 7130
Postnet Suite 62, Private Bag x15, Somerset West, 7129
Directors: S Smit; R L Shedlock; C Weideman | Reg No: 2012/055585/07 | VAT No. 4040263032

FW: Ref No: FS 30/5/1/3/2/10232MP - Twin Youth BID - Message (HTML)

File Message Tell me what you want to do...

Ignore Delete Reply Reply All Forward More Move OneNote Mark Unread Categorize Follow Up Translate Find Related Select Zoom

Greenmined Admin 'hod_office@detea.fs.gov.za' 2 2018/06/06

FW: Ref No: FS 30/5/1/3/2/10232MP - Twin Youth BID

You forwarded this message on 2018/06/06 02:34 PM.

Regulation 2.2 - Signed... 0 bytes IAP Letter Wepener.pdf 0 bytes

Good day

RE: NOTICE OF APPLICATIONS IN TERMS OF SECTION 27 OF THE MINERALS AND PETROLEUM RESOURCES DEVELOPMENT ACT, 2002 (ACT NO 28 OF 2002) AND THE NATIONAL ENVIRONMENTAL MANAGEMENT ACT, 1998 (ACT 107 OF 1998 NEMA) AS WELL AS THE ENVIRONMENTAL IMPACT ASSESSMENT REGULATIONS, 2014 (AS AMENDED APRIL 2017)

Twin Youth Initiative Trading CC (the "Applicant") applied for a sand mining permit from 4.9 ha of the Remaining Extent of the farm Jammerbergsdrift 540, Magisterial District Wepener, Free State Province. Please find Background Information Document and Regulation 2.2 map attached. Ref No: FS 30/5/1/3/2/10232MP

Kind Regards/Vriendelike Groete
 Project Administrator
 Marlene Lingenfelder

 Tel: 021 851 2673
 Cell: 082 354 1996
 Fax: 086 546 0579

Unit MO1, No 36 AECL site
 Baker Square, Paardevlei
 De Beers Avenue
 Somerset West, 7130
 Suite 62 Private Bag 115

Delivered: Ref No: FS 30/5/1/3/2/10232MP - Twin Youth BID - Report

File Report

Delete Forward More Move Rules OneNote Mark Unread Categorize Tags Follow Up Find Related Select Find Zoom

From Mail Delivery System <Mailer-Daemon@mail2.exim.smtpcorp.com> Sent Wed 2018/06/06 01:52 PM
To Greenmined Admin
Subject Delivered: Ref No: FS 30/5/1/3/2/10232MP - Twin Youth BID

Your message has been delivered to the following recipients:

hod_office@detea.fs.gov.za

Subject: FW: Ref No: FS 30/5/1/3/2/10232MP - Twin Youth BID

Invoice From:

PostNet Somerset Mall
 Shop 1B
 Melcksloot Village
 Somerset Mall, Somerset West
 7130
 Tel: 021-851-5378
 Fax: 021-851-5357
 EMail: somerset-mall@postnet.co.za

**TAX INVOICE****Invoice To:**

GREENMINED ENVIRONMENTAL
 Postnet Suite 62
 private bag X15
 Somerset West
 7129

Deliver To:

GREENMINED ENVIRONMENTAL

Tel: 0119791158
 Fax: 0865199952
 Customer VAT No.: 4040263032

Account No.	VAT Reg No.	Invoice Date	Order Number	Representative	Invoice Number	Page
B8E001	4490218890	07/06/2018	10232MP	1 Rep 2	INV24738	1 of 2
Item Code	Description	Quantity	Unit Price	Disc %	Vat Amt	Line Total
23	POSTAL SERVICES (RC316150244ZA) 2460 Kanana Location - Wepener	1.00	74.00		9.65	74.00
23	POSTAL SERVICES (RC316150071ZA) Dept of Agriculture + Rural Dev - Bloemfontein	1.00	74.00		9.65	74.00
23	POSTAL SERVICES (RC316150085ZA) Dept of Public Works + Infrastructure -	1.00	74.00		9.65	74.00
23	POSTAL SERVICES (RC316150139ZA) Dept of Economic Small Business Dev - Bloemfontein	1.00	74.00		9.65	74.00
23	POSTAL SERVICES (RC316150071ZA) Dept of Police, Roads + transport - Bloemfontein	1.00	74.00		9.65	74.00
23	POSTAL SERVICES (RC316150037ZA) Eskom - Bloemfontein	1.00	74.00		9.65	74.00
23	POSTAL SERVICES (RC316150045ZA) Dept of Water Affairs + Sanitation - Bloemfontein	1.00	74.00		9.65	74.00
23	POSTAL SERVICES (RC316150023ZA) Dept of Labour - Bloemfontein	1.00	74.00		9.65	74.00
23	POSTAL SERVICES (RC316149983ZA) P.O.BOX 163 - Wepener	1.00	74.00		9.65	74.00

Banking Details:

Standard Bank Early Moon Trad
 072399651
 033012

Subtotal (Exclusive)

900.87

Vat

135.13

Total

1 036.00

Received in Good Order**Received By:**

CORRESPONDENCE WITH THE DEPARTMENT OF PUBLIC WORKS AND INFRASTRUCTURE ON THE 6TH OF JUNE 2018



Ref No: FS 30/5/1/3/2/10232MP

Applicant:
Twin Youth Initiative Trading CC
P.O. Box 8805
Reitz
9810
Cell: 079 540 5340

BACKGROUND INFORMATION DOCUMENT

6 June 2018

Department of Public Works and Infrastructure
PO Box 7551
Bloemfontein
9301

051 405 4692

Attention: Mr Mwseoke

RE: NOTICE OF APPLICATIONS IN TERMS OF SECTION 27 OF THE MINERALS AND PETROLEUM RESOURCES DEVELOPMENT ACT, 2002 (ACT NO 28 OF 2002) AND THE NATIONAL ENVIRONMENTAL MANAGEMENT ACT, 1998 (ACT 107 OF 1998 NEMA) AS WELL AS THE ENVIRONMENTAL IMPACT ASSESSMENT REGULATIONS, 2014 (AS AMENDED APRIL 2017)

Twin Youth Initiative Trading CC (the "Applicant") applied for a sand mining permit from 4.9 ha of the Remaining Extent of the farm Jammerbergsdrift 540, Magisterial District Wepener, Free State Province.

SITE DESCRIPTION

The proposed mining area on a portion of the Remaining Extent of the farm Jammerbergsdrift 540 is situated approximately 7 km north-west of Wepener town, directly adjacent to the bridge (on the R26 primary road) crossing over the Caledon River. The area earmarked for the proposed mining extends over a section of the river intensively mined for sand over the years. The GPS coordinates of the proposed mining area is as follows:

- A 29°43'24.46"S; 26°57'50.66"E
- B 29°43'20.91"S; 26°57'59.49"E
- C 29°43'18.71"S; 26°58'05.46"E
- D 29°43'18.02"S; 26°58'09.61"E
- E 29°43'17.42"S; 26°58'14.29"E
- F 29°43'17.21"S; 26°58'17.90"E
- G 29°43'19.16"S; 26°58'18.03"E
- H 29°43'19.75"S; 26°58'12.88"E
- I 29°43'20.23"S; 26°58'08.11"E
- J 29°43'20.94"S; 26°58'06.20"E
- K 29°43'23.91"S; 26°57'57.65"E
- L 29°43'26.38"S; 26°57'51.76"E

the goal isn't to live forever, it is to protect a planet that will

Greenmined Environmental (Pty) Ltd | Tel: 021 851 2673 | Fax: 086 546 0579
Unit M01, Office No 36, AECI Site, Baker Square, Paardevlei, De Beers Avenue, Somerset West, 7130
Postnet Suite 62, Private Bag x15, Somerset West, 7129
Directors: S Smit; R L Shedlock; C Weideman | Reg No: 2012/055585/07 | VAT No. 4040263032

Ref No: FS 30/5/1/3/2/10232MP - Twin Youth BID - Message (HTML)

File Message Tell me what you want to do...

Ignore X Delete Reply Reply All Forward More Meeting Move OneNote Actions Mark Unread Categorize Follow Up Translate Zoom

Greenmined Admin | 'hodoffice@fsworks.gov.za' | 2 | 2018/06/06

Ref No: FS 30/5/1/3/2/10232MP - Twin Youth BID

You forwarded this message on 2018/06/06 01:52 PM.

Regulation 2.2 - Signed... 0 bytes | IAP Letter Wepener.pdf 0 bytes

Good day

RE: NOTICE OF APPLICATIONS IN TERMS OF SECTION 27 OF THE MINERALS AND PETROLEUM RESOURCES DEVELOPMENT ACT, 2002 (ACT NO 28 OF 2002) AND THE NATIONAL ENVIRONMENTAL MANAGEMENT ACT, 1998 (ACT 107 OF 1998 NEMA) AS WELL AS THE ENVIRONMENTAL IMPACT ASSESSMENT REGULATIONS, 2014 (AS AMENDED APRIL 2017)

Twin Youth Initiative Trading CC (the "Applicant") applied for a sand mining permit from 4.9 ha of the Remaining Extent of the farm Jammerbergsdrift 540, Magisterial District Wepener, Free State Province. Please find Background Information Document and Regulation 2.2 map attached. Ref No: FS 30/5/1/3/2/10232MP

Delivered: Ref No: FS 30/5/1/3/2/10232MP - Twin Youth BID - Report

File Report

Delete Forward More Move Rules OneNote Mark Unread Categorize Tags Follow Up Find Related Select Find Zoom

From Mail Delivery System <Mailer-Daemon@www.smtpcorp.com> Sent Wed 2018/06/06 01:50 PM
To Greenmined Admin
Subject Delivered: Ref No: FS 30/5/1/3/2/10232MP - Twin Youth BID

Your message has been delivered to the following recipients:

hodoffice@fsworks.gov.za

Subject: Ref No: FS 30/5/1/3/2/10232MP - Twin Youth BID

PostNet From:
 PostNet Somerset Mail
 Shop 1B
 Melusbut Village
 Somerset Val, Somerset West
 7130
 Tel: 021-951-5378
 Fax: 021-951-5357
 Email: somerset-mail@postnet.co.za



TAX INVOICE

Invoice To:
 GREENMINED ENVIRONMENTAL
 Postnet Suite G2
 private bag X15
 Somerset West
 7129

Deliver To:
 GREENMINED ENVIRONMENTAL

 Tel: 0219791158
 Fax: 0865199852
 Customer VAT No.: 4090263032

Account No.: RNEU01 **VAT Reg No.:** 4490218890 **Invoice Date:** 07/06/2016 **Order Number:** 102327P **Representative:** 1 Rep 2 **Invoice Number:** INV24738 **Page:** 1 of 2

Item Code	Description	Quantity	Unit Price	Disc %	Vat Amt	Line Total
23	POSTAL SERVICES (RC3161502942A) 2460 Kamma Location - Wopani	1.00	74.00		9.65	74.00
23	POSTAL SERVICES (RC3161500717A) Dept of Agriculture + Rural Dev -	1.00	74.00		9.65	74.00
23	POSTAL SERVICES (RC3161500852A) Dept of Public Works + Infrastructure -	1.00	74.00		9.65	74.00
23	POSTAL SERVICES (RC3161500900A) Dept of Economic Small Business Dev	1.00	74.00		9.65	74.00
23	POSTAL SERVICES (RC3161501422A) Dept of Police, Roads + Transport -	1.00	74.00		9.65	74.00
23	POSTAL SERVICES (RC3161500372A) Eskom - Bloemfontein	1.00	74.00		9.65	74.00
23	POSTAL SERVICES (RC3161500952A) Dept of Water Affairs + Sanitation -	1.00	74.00		9.65	74.00
23	POSTAL SERVICES (RC3161500797A) Dept of Labour - Bloemfontein	1.00	74.00		9.65	74.00
23	POSTAL SERVICES (AL3161490032A) P.O. BOX 163 Wopani	1.00	74.00		9.65	74.00

Banking Details:
 Standard Bank - Boty, Zoon Trade
 67209401
 053012

Subtotal (Exclusive): 900.87
Vat: 135.13
Total: 1 036.00

Received in Good Order:
Received By:



Created: 09/02/2016 11:02:10

**CORRESPONDENCE WITH THE DEPARTMENT OF AGRICULTURE AND
RURAL DEVELOPMENT ON THE 6TH OF JUNE 2018**



Ref No: FS 30/5/1/3/2/10232MP

Applicant:
Twin Youth Initiative Trading CC
P.O. Box 8805
Reitz
9810
Cell: 079 540 5340

BACKGROUND INFORMATION DOCUMENT

6 June 2018

Department of Agriculture and Rural Development
Private Bag X01
Glen
Bloemfontein
9360

051 861 8509

Attention: Mr Mbana Peter Thabethe

**RE: NOTICE OF APPLICATIONS IN TERMS OF SECTION 27 OF THE MINERALS AND
PETROLEUM RESOURCES DEVELOPMENT ACT, 2002 (ACT NO 28 OF 2002) AND THE
NATIONAL ENVIRONMENTAL MANAGEMENT ACT, 1998 (ACT 107 OF 1998 NEMA) AS
WELL AS THE ENVIRONMENTAL IMPACT ASSESSMENT REGULATIONS, 2014 (AS
AMENDED APRIL 2017)**

Twin Youth Initiative Trading CC (the "Applicant") applied for a sand mining permit from 4.9 ha of the Remaining
Extent of the farm Jammerbergsdrift 540, Magisterial District Wepener, Free State Province.

SITE DESCRIPTION

The proposed mining area on a portion of the Remaining Extent of the farm Jammerbergsdrift 540 is situated
approximately 7 km north-west of Wepener town, directly adjacent to the bridge (on the R26 primary road)
crossing over the Caledon River. The area earmarked for the proposed mining extends over a section of the river
intensively mined for sand over the years. The GPS coordinates of the proposed mining area is as follows:

- A 29°43'24.46"S; 26°57'50.66"E
- B 29°43'20.91"S; 26°57'59.49"E
- C 29°43'18.71"S; 26°58'05.46"E
- D 29°43'18.02"S; 26°58'09.61"E
- E 29°43'17.42"S; 26°58'14.29"E
- F 29°43'17.21"S; 26°58'17.90"E
- G 29°43'19.16"S; 26°58'18.03"E
- H 29°43'19.75"S; 26°58'12.88"E
- I 29°43'20.23"S; 26°58'08.11"E
- J 29°43'20.94"S; 26°58'06.20"E
- K 29°43'23.91"S; 26°57'57.65"E
- L 29°43'26.38"S; 26°57'51.76"E

the goal isn't to live forever, it is to protect a planet that will

Greenmined Environmental (Pty) Ltd | Tel: 021 851 2673 | Fax: 086 546 0579
Unit M01, Office No 36, AECI Site, Baker Square, Paardevlei, De Beers Avenue, Somerset West, 7130
Postnet Suite 62, Private Bag x15, Somerset West, 7129
Directors: S Smit; R L Shedlock; C Weideman | Reg No: 2012/055585/07 | VAT No. 4040263032

Ref No: FS 30/5/1/3/2/10232MP - Twin Youth BID - DARD - Message (HTML)

File Message Tell me what you want to do...

Ignore X Delete Reply Reply All Forward Meeting Move Rules OneNote Mark Unread Categorize Follow Up Translate Zoom

Greenmined Admin 'pa.hodagric@fs.agric.za' 2 2018/06/06

Ref No: FS 30/5/1/3/2/10232MP - Twin Youth BID - DARD

Regulation 2.2 - Signed... 0 bytes IAP Letter Wepener.pdf 0 bytes

Good day

RE: NOTICE OF APPLICATIONS IN TERMS OF SECTION 27 OF THE MINERALS AND PETROLEUM RESOURCES DEVELOPMENT ACT, 2002 (ACT NO 28 OF 2002) AND THE NATIONAL ENVIRONMENTAL MANAGEMENT ACT, 1998 (ACT 107 OF 1998 NEMA) AS WELL AS THE ENVIRONMENTAL IMPACT ASSESSMENT REGULATIONS, 2014 (AS AMENDED APRIL 2017)

Twin Youth Initiative Trading CC (the "Applicant") applied for a sand mining permit from 4.9 ha of the Remaining Extent of the farm Jammerbergsdrift 540, Magisterial District Wepener, Free State Province. Please find Background Information Document and Regulation 2.2 map attached. Ref No: FS 30/5/1/3/2/10232MP

Kind Besoede /Vriendelike Groete

Delivered: Ref No: FS 30/5/1/3/2/10232MP - Twin Youth BID - DARD - Report

File Report

Delete Forward More Move Rules OneNote Mark Unread Categorize Tags Follow Up Find Related Select Find Zoom

From Mail Delivery System <Mailer-Daemon@mail1.exim.smtpcorp.com> Sent Wed 2018/06/06 02:00 PM
To Greenmined Admin
Subject Delivered: Ref No: FS 30/5/1/3/2/10232MP - Twin Youth BID - DARD

Your message has been delivered to the following recipients:

pa.hodagric@fs.agric.za

Subject: Ref No: FS 30/5/1/3/2/10232MP - Twin Youth BID - DARD

Read: Ref No: FS 30/5/1/3/2/10232MP - Twin Youth BID - DARD - Report

File Report

Delete Forward More Move Rules OneNote Mark Unread Categorize Tags Follow Up Find Related Select Find Zoom Zoom

From pa.hodagric <pa.hodagric@fs.agric.za> Sent Thu 2018/06/07 08:51 AM
To Greenmined Admin
Subject Read: Ref No: FS 30/5/1/3/2/10232MP - Twin Youth BID - DARD

Your message

To:
Subject: Ref No: FS 30/5/1/3/2/10232MP - Twin Youth BID - DARD
Sent: Thursday, June 7, 2018 8:50:25 AM (UTC+02:00) Harare, Pretoria

was read on Thursday, June 7, 2018 8:50:37 AM (UTC+02:00) Harare, Pretoria.

Read: Ref No: FS 30/5/1/3/2/10232MP - Twin Youth BID - DARD - Report

File Report

Delete Forward More Move Rules OneNote Mark Unread Categorize Tags Follow Up Find Related Select Find Zoom Zoom

From pa.hodagric <pa.hodagric@fs.agric.za> Sent Thu 2018/06/07 08:51 AM
To Greenmined Admin
Subject Read: Ref No: FS 30/5/1/3/2/10232MP - Twin Youth BID - DARD

Your message

To:
Subject: Ref No: FS 30/5/1/3/2/10232MP - Twin Youth BID - DARD
Sent: Thursday, June 7, 2018 8:50:24 AM (UTC+02:00) Harare, Pretoria

was read on Thursday, June 7, 2018 8:50:37 AM (UTC+02:00) Harare, Pretoria.

Invoice From:

PostNet Somerset Mall
 Shop 1B
 Melkstoet Village
 Somerset Mall, Somerset West
 7130
 Tel: 021-851-5378
 Fax: 021-851-5357
 EMail: somerset-mall@postnet.co.za

**TAX INVOICE****Invoice To:**

GREENMINED ENVIRONMENTAL
 Postnet Suite 62
 private bag X15
 Somerset West
 7129

Deliver To:

GREENMINED ENVIRONMENTAL

Tel: 0119791158
 Fax: 0865199952
 Customer VAT No.: 4040263032

Account No.	VAT Reg No.	Invoice Date	Order Number	Representative	Invoice Number	Page
B8E001	4490218890	07/06/2018	10232MP	1 Rep 2	INV24738	1 of 2

Item Code	Description	Quantity	Unit Price	Disc %	Vat Amt	Line Total
23	POSTAL SERVICES (RC316150244ZA)	1.00	74.00		9.65	74.00
23	POSTAL SERVICES (RC316150071ZA) Dept of Agriculture + Rural Dev - Bloemfontein	1.00	74.00		9.65	74.00
23	POSTAL SERVICES (RC316150139ZA) Dept of Public Works + Infrastructure - Bloemfontein	1.00	74.00		9.65	74.00
23	POSTAL SERVICES (RC316150139ZA) Dept of Economic Small Business Dev - Bloemfontein	1.00	74.00		9.65	74.00
23	POSTAL SERVICES (RC316150142ZA) Dept of Police, Roads + transport - Bloemfontein	1.00	74.00		9.65	74.00
23	POSTAL SERVICES (RC316150037ZA) Eskom - Bloemfontein	1.00	74.00		9.65	74.00
23	POSTAL SERVICES (RC316150045ZA) Dept of Water Affairs + Sanitation - Bloemfontein	1.00	74.00		9.65	74.00
23	POSTAL SERVICES (RC316150023ZA) Dept of Labour - Bloemfontein	1.00	74.00		9.65	74.00
23	POSTAL SERVICES (RC316149983ZA) P.O.BOX 163 - Wepener	1.00	74.00		9.65	74.00

Banking Details:

Standard Bank Early Moon Trad
 072399651
 033012

Subtotal (Exclusive)**900.87****Vat****135.13****Total****1 036.00****Received in Good Order****Received By:**

CORRESPONDENCE WITH THE DEPARTMENT OF LABOUR ON THE 6TH OF JUNE 2018



Ref No: FS 30/5/1/3/2/10232MP

Applicant:
Twin Youth Initiative Trading CC
P.O. Box 8805
Reitz
9810
Cell: 079 540 5340

BACKGROUND INFORMATION DOCUMENT

6 June 2018

Department of Labour
PO Box 522
Bloemfontein
9300

051 534 3789

Mr Nomfundo Douwjack

RE: NOTICE OF APPLICATIONS IN TERMS OF SECTION 27 OF THE MINERALS AND PETROLEUM RESOURCES DEVELOPMENT ACT, 2002 (ACT NO 28 OF 2002) AND THE NATIONAL ENVIRONMENTAL MANAGEMENT ACT, 1998 (ACT 107 OF 1998 NEMA) AS WELL AS THE ENVIRONMENTAL IMPACT ASSESSMENT REGULATIONS, 2014 (AS AMENDED APRIL 2017)

Twin Youth Initiative Trading CC (the "Applicant") applied for a sand mining permit from 4.9 ha of the Remaining Extent of the farm Jammerbergsdrift 540, Magisterial District Wepener, Free State Province.

SITE DESCRIPTION

The proposed mining area on a portion of the Remaining Extent of the farm Jammerbergsdrift 540 is situated approximately 7 km north-west of Wepener town, directly adjacent to the bridge (on the R26 primary road) crossing over the Caledon River. The area earmarked for the proposed mining extends over a section of the river intensively mined for sand over the years. The GPS coordinates of the proposed mining area is as follows:

➤ A 29°43'24.46"S;	26°57'50.86"E
➤ B 29°43'20.91"S;	26°57'59.49"E
➤ C 29°43'18.71"S;	26°58'05.46"E
➤ D 29°43'18.02"S;	26°58'09.81"E
➤ E 29°43'17.42"S;	26°58'14.29"E
➤ F 29°43'17.21"S;	26°58'17.90"E
➤ G 29°43'19.16"S;	26°58'18.03"E
➤ H 29°43'19.75"S;	26°58'12.88"E
➤ I 29°43'20.23"S;	26°58'08.11"E
➤ J 29°43'20.94"S;	26°58'08.20"E
➤ K 29°43'23.91"S;	26°57'57.85"E
➤ L 29°43'26.38"S;	26°57'51.78"E

the goal isn't to live forever, it is to protect a planet that will

Greenmined Environmental (Pty) Ltd | Tel: 021 851 2673 | Fax: 086 546 0579
Unit M01, Office No 36, AECI Site, Baker Square, Paardevlei, De Beers Avenue, Somerset West, 7130
Postnet Suite 62, Private Bag x15, Somerset West, 7129
Directors: S Smit; R L Shedlock; C Weideman | Reg No: 2012/055585/07 | VAT No. 4040263032

Ref No: FS 30/5/1/3/2/10232MP - Twin Youth BID -DOL - Message (HTML)

File Message Tell me what you want to do...

Ignore X Delete Reply Reply All Forward Meeting Move Rules OneNote Mark Unread Categorize Follow Up Translate Zoom

Greenmined Admin | 'nomfundo.douwjack@labour.gov.za' | 2 | 2018/06/06

Ref No: FS 30/5/1/3/2/10232MP - Twin Youth BID -DOL

You forwarded this message on 2018/06/06 02:01 PM.

Regulation 2.2 - Signed... 0 bytes | IAP Letter Wepener.pdf 0 bytes

Good day

RE: NOTICE OF APPLICATIONS IN TERMS OF SECTION 27 OF THE MINERALS AND PETROLEUM RESOURCES DEVELOPMENT ACT, 2002 (ACT NO 28 OF 2002) AND THE NATIONAL ENVIRONMENTAL MANAGEMENT ACT, 1998 (ACT 107 OF 1998 NEMA) AS WELL AS THE ENVIRONMENTAL IMPACT ASSESSMENT REGULATIONS, 2014 (AS AMENDED APRIL 2017)

Twin Youth Initiative Trading CC (the "Applicant") applied for a sand mining permit from 4.9 ha of the Remaining Extent of the farm Jammerbergsdrift 540, Magisterial District Wepener, Free State Province. Please find Background Information Document and Regulation 2.2 map attached. Ref No: FS 30/5/1/3/2/10232MP

Delivered: Ref No: FS 30/5/1/3/2/10232MP - Twin Youth BID -DOL - Report

File Report

Delete Forward More Move Rules OneNote Mark Unread Categorize Tags Follow Up Find Related Select Find Zoom Zoom

From Mail Delivery System <Mailer-Daemon@www.smtpcorp.com> Sent Wed 2018/06/06 01:56 PM
To Greenmined Admin
Subject Delivered: Ref No: FS 30/5/1/3/2/10232MP - Twin Youth BID -DOL

Your message has been delivered to the following recipients:

nomfundo.douwjack@labour.gov.za

Subject: Ref No: FS 30/5/1/3/2/10232MP - Twin Youth BID -DOL

Invoice From:

PostNet Somerset Mall
 Shop 1B
 Melkstoet Village
 Somerset Mall, Somerset West
 7130
 Tel: 021-851-5378
 Fax: 021-851-5357
 EMail: somerset-mall@postnet.co.za

**TAX INVOICE****Invoice To:**

GREENMINED ENVIRONMENTAL
 Postnet Suite 62
 private bag X15
 Somerset West
 7129

Deliver To:

GREENMINED ENVIRONMENTAL

Tel: 0119791158
 Fax: 0865199952
 Customer VAT No.: 4040263032

Account No.	VAT Reg No.	Invoice Date	Order Number	Representative	Invoice Number	Page
B8E001	4490218890	07/06/2018	10232MP	1 Rep 2	INV24738	1 of 2
Item Code	Description	Quantity	Unit Price	Disc %	Vat Amt	Line Total
23	POSTAL SERVICES (RC316150244ZA) 2460 Kanana Location - Wepener	1.00	74.00		9.65	74.00
23	POSTAL SERVICES (RC316150071ZA) Dept of Agriculture + Rural Dev - Bloemfontein	1.00	74.00		9.65	74.00
23	POSTAL SERVICES (RC316150085ZA) Dept of Public Works + Infrastructure - Bloemfontein	1.00	74.00		9.65	74.00
23	POSTAL SERVICES (RC316150139ZA) Dept of Economic Small Business Dev - Bloemfontein	1.00	74.00		9.65	74.00
23	POSTAL SERVICES (RC316150142ZA) Dept of Police, Roads + transport - Bloemfontein	1.00	74.00		9.65	74.00
23	POSTAL SERVICES (RC316150037ZA) Eskom - Bloemfontein	1.00	74.00		9.65	74.00
23	POSTAL SERVICES (RC316150045ZA) Dept of Water Affairs + Sanitation - Bloemfontein	1.00	74.00		9.65	74.00
23	POSTAL SERVICES (RC316150023ZA) Dept of Labour - Bloemfontein	1.00	74.00		9.65	74.00
23	P.O.BOX 163 - Wepener					

Banking Details:

Standard Bank Early Moon Trad
 072399651
 033012

Subtotal (Exclusive)

900.87

Vat

135.13

Total

1 036.00

Received in Good Order**Received By:**

**CORRESPONDENCE WITH THE DEPARTMENT OF POLICE, ROADS AND
TRANSPORT ON THE 6TH OF JUNE 2018**



Ref No: FS 30/5/1/3/2/10232MP

Applicant:
Twin Youth Initiative Trading CC
P.O. Box 8805
Reitz
9810
Cell: 079 540 5340

BACKGROUND INFORMATION DOCUMENT

6 June 2018

T Department of Police, Roads and Transport
P O Box 119
Bloemfontein
9300

051 409 8737

Attention: Mr SS Mtakati

RE: NOTICE OF APPLICATIONS IN TERMS OF SECTION 27 OF THE MINERALS AND PETROLEUM RESOURCES DEVELOPMENT ACT, 2002 (ACT NO 28 OF 2002) AND THE NATIONAL ENVIRONMENTAL MANAGEMENT ACT, 1998 (ACT 107 OF 1998 NEMA) AS WELL AS THE ENVIRONMENTAL IMPACT ASSESSMENT REGULATIONS, 2014 (AS AMENDED APRIL 2017)

Twin Youth Initiative Trading CC (the "Applicant") applied for a sand mining permit from 4.9 ha of the Remaining Extent of the farm Jammerbergsdrift 540, Magisterial District Wepener, Free State Province.

SITE DESCRIPTION

The proposed mining area on a portion of the Remaining Extent of the farm Jammerbergsdrift 540 is situated approximately 7 km north-west of Wepener town, directly adjacent to the bridge (on the R26 primary road) crossing over the Caledon River. The area earmarked for the proposed mining extends over a section of the river intensively mined for sand over the years. The GPS coordinates of the proposed mining area is as follows:

- A 29°43'24.46"S; 26°57'50.86"E
- B 29°43'20.91"S; 26°57'59.49"E
- C 29°43'18.71"S; 26°58'05.46"E
- D 29°43'18.02"S; 26°58'09.81"E
- E 29°43'17.42"S; 26°58'14.29"E
- F 29°43'17.21"S; 26°58'17.90"E
- G 29°43'19.16"S; 26°58'18.03"E
- H 29°43'19.75"S; 26°58'12.88"E
- I 29°43'20.23"S; 26°58'08.11"E
- J 29°43'20.94"S; 26°58'08.20"E
- K 29°43'23.91"S; 26°57'57.85"E
- L 29°43'26.38"S; 26°57'51.78"E

the goal isn't to live forever, it is to protect a planet that will

Greenmined Environmental (Pty) Ltd | Tel: 021 851 2673 | Fax: 086 546 0579
Unit M01, Office No 36, AECl Site, Baker Square, Paardevlei, De Beers Avenue, Somerset West, 7130
Postnet Suite 62, Private Bag x15, Somerset West, 7129
Directors: S Smit; R L Shedlock; C Weideman | Reg No: 2012/055585/07 | VAT No. 4040263032

FW: Ref No: FS 30/5/1/3/2/10232MP - Twin Youth BID - Transport - Message (HTML)

File Message Tell me what you want to do...

Ignore X Delete Reply Reply All Forward Meeting Move Rules OneNote Mark Unread Categorize Follow Up Translate Zoom

Greenmined Admin | 'tsotsotsom@freetrans.gov.za' | 2 | 2018/06/06

FW: Ref No: FS 30/5/1/3/2/10232MP - Twin Youth BID - Transport

Regulation 2.2 - Signed... 0 bytes | IAP Letter Wepener.pdf 0 bytes

Good day

RE: NOTICE OF APPLICATIONS IN TERMS OF SECTION 27 OF THE MINERALS AND PETROLEUM RESOURCES DEVELOPMENT ACT, 2002 (ACT NO 28 OF 2002) AND THE NATIONAL ENVIRONMENTAL MANAGEMENT ACT, 1998 (ACT 107 OF 1998 NEMA) AS WELL AS THE ENVIRONMENTAL IMPACT ASSESSMENT REGULATIONS, 2014 (AS AMENDED APRIL 2017)

Twin Youth Initiative Trading CC (the "Applicant") applied for a sand mining permit from 4.9 ha of the Remaining Extent of the farm Jammerbergsdrift 540, Magisterial District Wepener, Free State Province. Please find Background Information Document and Regulation 2.2 map attached. Ref No: FS 30/5/1/3/2/10232MP

Kind Besoede /Vriendelike Groete

Delivered: Ref No: FS 30/5/1/3/2/10232MP - Twin Youth BID - Transport - Report

File Report

Delete Forward More Move Rules OneNote Mark Unread Categorize Tags Follow Up Find Related Select Find Zoom Zoom

From Mail Delivery System <Mailer-Daemon@mail2.exim.smtpcorp.com> Sent Wed 2018/06/06 01:59 PM
To Greenmined Admin
Subject Delivered: Ref No: FS 30/5/1/3/2/10232MP - Twin Youth BID - Transport

Your message has been delivered to the following recipients:

tsotsotsom@freetrans.gov.za

Subject: FW: Ref No: FS 30/5/1/3/2/10232MP - Twin Youth BID - Transport

Invoice From:**PostNet Somerset Mall**

Shop 1B

Melkstoet Village

Somerset Mall, Somerset West

7130

Tel: 021-851-5378

Fax: 021-851-5357

EMail: somerset-mall@postnet.co.za

POSTNET**TAX INVOICE****Invoice To:****GREENMINED ENVIRONMENTAL**

Postnet Suite 62

private bag X15

Somerset West

7129

Deliver To:**GREENMINED ENVIRONMENTAL**

Tel: 0119791158

Fax: 0865199952

Customer VAT No.: 4040263032

Account No.	VAT Reg No.	Invoice Date	Order Number	Representative	Invoice Number	Page
B8E001	4490218890	07/06/2018	10232MP	1 Rep 2	INV24738	1 of 2
Item Code	Description	Quantity	Unit Price	Disc %	Vat Amt	Line Total
23	POSTAL SERVICES (RC316150244ZA) 2460 Kanana Location - Wepener	1.00	74.00		9.65	74.00
23	POSTAL SERVICES (RC316150071ZA) Dept of Agriculture + Rural Dev - Bloemfontein	1.00	74.00		9.65	74.00
23	POSTAL SERVICES (RC316150085ZA) Dept of Public Works + Infrastructure - Bloemfontein	1.00	74.00		9.65	74.00
23	POSTAL SERVICES (RC316150139ZA) Dept of Economic Small Business Dev - Bloemfontein	1.00	74.00		9.65	74.00
23	POSTAL SERVICES (RC316150142ZA) Dept of Police, Roads + transport - Bloemfontein	1.00	74.00		9.65	74.00
23	POSTAL SERVICES (RC316150037ZA) Eskom - Bloemfontein	1.00	74.00		9.65	74.00
23	POSTAL SERVICES (RC316150045ZA) Dept of Water Affairs + Sanitation - Bloemfontein	1.00	74.00		9.65	74.00
23	POSTAL SERVICES (RC316150023ZA) Dept of Labour - Bloemfontein	1.00	74.00		9.65	74.00
23	POSTAL SERVICES (RC316149983ZA) P.O.BOX 163 - Wepener	1.00	74.00		9.65	74.00

Banking Details:

Standard Bank Early Moon Trad

072399651

033012

Subtotal (Exclusive)**900.87****Vat****135.13****Total****1 036.00****Received in Good Order****Received By:**

**CORRESPONDENCE WITH THE DEPARTMENT OF WATER AND SANITATION
ON THE 6TH OF JUNE 2018**



Ref No: FS 30/5/1/3/2/10232MP

Applicant:
Twin Youth Initiative Trading CC
P.O. Box 8805
Reitz
9810
Cell: 079 540 5340

BACKGROUND INFORMATION DOCUMENT

6 June 2018

Department of Water Affairs & Sanitation
P O Box 528
Bloemfontein
9300

051 405 9000

Mr TP Ntli

RE: NOTICE OF APPLICATIONS IN TERMS OF SECTION 27 OF THE MINERALS AND PETROLEUM RESOURCES DEVELOPMENT ACT, 2002 (ACT NO 28 OF 2002) AND THE NATIONAL ENVIRONMENTAL MANAGEMENT ACT, 1998 (ACT 107 OF 1998 NEMA) AS WELL AS THE ENVIRONMENTAL IMPACT ASSESSMENT REGULATIONS, 2014 (AS AMENDED APRIL 2017)

Twin Youth Initiative Trading CC (the "Applicant") applied for a sand mining permit from 4.9 ha of the Remaining Extent of the farm Jammerbergsdrift 540, Magisterial District Wepener, Free State Province.

SITE DESCRIPTION

The proposed mining area on a portion of the Remaining Extent of the farm Jammerbergsdrift 540 is situated approximately 7 km north-west of Wepener town, directly adjacent to the bridge (on the R26 primary road) crossing over the Caledon River. The area earmarked for the proposed mining extends over a section of the river intensively mined for sand over the years. The GPS coordinates of the proposed mining area is as follows:

- A 29°43'24.46"S; 26°57'50.66"E
- B 29°43'20.91"S; 26°57'59.49"E
- C 29°43'18.71"S; 26°58'05.46"E
- D 29°43'18.02"S; 26°58'09.61"E
- E 29°43'17.42"S; 26°58'14.29"E
- F 29°43'17.21"S; 26°58'17.90"E
- G 29°43'19.16"S; 26°58'18.03"E
- H 29°43'19.75"S; 26°58'12.88"E
- I 29°43'20.23"S; 26°58'08.11"E
- J 29°43'20.94"S; 26°58'06.20"E
- K 29°43'23.91"S; 26°57'57.65"E
- L 29°43'26.38"S; 26°57'51.76"E

the goal isn't to live forever, it is to protect a planet that will

Greenmined Environmental (Pty) Ltd | Tel: 021 851 2673 | Fax: 086 546 0579
Unit M01, Office No 36, AECI Site, Baker Square, Paardevlei, De Beers Avenue, Somerset West, 7130
Postnet Suite 62, Private Bag x15, Somerset West, 7129
Directors: S Smit; R L Shedlock; C Weideman | Reg No: 2012/055585/07 | VAT No. 4040263032

Ref No: FS 30/5/1/3/2/10232MP - Twin Youth BID -DWS - Message (HTML)

File Message Tell me what you want to do...

Ignore Delete Reply Reply All Forward More Meeting Move Rules OneNote Actions Mark Unread Categorize Follow Up Translate Zoom

Greenmined Admin | 'ntilit@dws.gov.za' | 2 | 2018/06/06

Ref No: FS 30/5/1/3/2/10232MP - Twin Youth BID -DWS

Regulation 2.2 - Signed... 0 bytes | IAP Letter Wepener.pdf 0 bytes

Good day

RE: NOTICE OF APPLICATIONS IN TERMS OF SECTION 27 OF THE MINERALS AND PETROLEUM RESOURCES DEVELOPMENT ACT, 2002 (ACT NO 28 OF 2002) AND THE NATIONAL ENVIRONMENTAL MANAGEMENT ACT, 1998 (ACT 107 OF 1998 NEMA) AS WELL AS THE ENVIRONMENTAL IMPACT ASSESSMENT REGULATIONS, 2014 (AS AMENDED APRIL 2017)

Twin Youth Initiative Trading CC (the "Applicant") applied for a sand mining permit from 4.9 ha of the Remaining Extent of the farm Jammerbergsdrift 540, Magisterial District Wepener, Free State Province. Please find Background Information Document and Regulation 2.2 map attached. Ref No: FS 30/5/1/3/2/10232MP

Kind Besoede /Vriendelike Groete

Delivered: Ref No: FS 30/5/1/3/2/10232MP - Twin Youth BID -DWS - Report

File Report

Delete Forward More Move Rules OneNote Mark Unread Categorize Tags Follow Up Find Related Select Find Zoom Zoom

From Mail Delivery System <Mailer-Daemon@www.smtpcorp.com> Sent Wed 2018/06/06 02:01 PM
To Greenmined Admin
Subject Delivered: Ref No: FS 30/5/1/3/2/10232MP - Twin Youth BID -DWS

Your message has been delivered to the following recipients:

ntilit@dws.gov.za

Subject: Ref No: FS 30/5/1/3/2/10232MP - Twin Youth BID -DWS

Invoice From:**PostNet Somerset Mall**

Shop 1B

Melcksloot Village

Somerset Mall, Somerset West

7130

Tel: 021-851-5378

Fax: 021-851-5357

EMail: somerset-mall@postnet.co.za

**TAX INVOICE****Invoice To:****GREENMINED ENVIRONMENTAL**

Postnet Suite 62

private bag X15

Somerset West

7129

Deliver To:**GREENMINED ENVIRONMENTAL**

Tel: 0119791158

Fax: 0865199952

Customer VAT No.: 4040263032

Account No.	VAT Reg No.	Invoice Date	Order Number	Representative	Invoice Number	Page
B8E001	4490218890	07/06/2018	10232MP	1 Rep 2	INV24738	1 of 2
Item Code	Description	Quantity	Unit Price	Disc %	Vat Amt	Line Total
23	POSTAL SERVICES (RC316150244ZA) 2460 Kanana Location - Wepener	1.00	74.00		9.65	74.00
23	POSTAL SERVICES (RC316150071ZA) Dept of Agriculture + Rural Dev - Bloemfontein	1.00	74.00		9.65	74.00
23	POSTAL SERVICES (RC316150085ZA) Dept of Public Works + Infrastructure - Bloemfontein	1.00	74.00		9.65	74.00
23	POSTAL SERVICES (RC316150139ZA) Dept of Economic Small Business Dev - Bloemfontein	1.00	74.00		9.65	74.00
23	POSTAL SERVICES (RC316150142ZA) Dept of Police, Roads + transport - Bloemfontein	1.00	74.00		9.65	74.00
23	POSTAL SERVICES (RC316150037ZA)	1.00	74.00		9.65	74.00
23	POSTAL SERVICES (RC316150045ZA) Dept of Water Affairs + Sanitation - Bloemfontein	1.00	74.00		9.65	74.00
23	Dept of Labour - Bloemfontein					
23	POSTAL SERVICES (RC316149983ZA) P.O.BOX 163 - Wepener	1.00	74.00		9.65	74.00

Banking Details:

Standard Bank Early Moon Trad

072399651

033012

Subtotal (Exclusive)**900.87****Vat****135.13****Total****1 036.00****Received in Good Order****Received By:**

CORRESPONDENCE WITH THE MANGAUNG METROPOLITAN MUNICIPALITY ON THE 6TH OF JUNE 2018



Ref No: FS 30/5/1/3/2/10232MP

Applicant:
Twin Youth Initiative Trading CC
P.O. Box 8805
Reitz
9810
Cell: 079 540 5340

BACKGROUND INFORMATION DOCUMENT

6 June 2018

Mangaung Metropolitan Municipality
Nelson Mandela Way
Braam Fischer Building
9th Floor; Room 915
Bloemfontein
9301

051 405 8429

Attention: Mr Vivian Minnaar

Dear Sir

RE: NOTICE OF APPLICATIONS IN TERMS OF SECTION 27 OF THE MINERALS AND PETROLEUM RESOURCES DEVELOPMENT ACT, 2002 (ACT NO 28 OF 2002) AND THE NATIONAL ENVIRONMENTAL MANAGEMENT ACT, 1998 (ACT 107 OF 1998 NEMA) AS WELL AS THE ENVIRONMENTAL IMPACT ASSESSMENT REGULATIONS, 2014 (AS AMENDED APRIL 2017)

Twin Youth Initiative Trading CC (the "Applicant") applied for a sand mining permit from 4.9 ha of the Remaining Extent of the farm Jammerbergsdrift 540, Magisterial District Wepener, Free State Province.

SITE DESCRIPTION

The proposed mining area on a portion of the Remaining Extent of the farm Jammerbergsdrift 540 is situated approximately 7 km north-west of Wepener town, directly adjacent to the bridge (on the R26 primary road) crossing over the Caledon River. The area earmarked for the proposed mining extends over a section of the river intensively mined for sand over the years. The GPS coordinates of the proposed mining area is as follows:

- ✦ A 29°43'24.46"S; 26°57'50.86"E
- ✦ B 29°43'20.91"S; 26°57'59.49"E
- ✦ C 29°43'18.71"S; 26°58'05.46"E
- ✦ D 29°43'18.02"S; 26°58'09.61"E
- ✦ E 29°43'17.42"S; 26°58'14.29"E
- ✦ F 29°43'17.21"S; 26°58'17.90"E
- ✦ G 29°43'19.16"S; 26°58'18.03"E
- ✦ H 29°43'19.75"S; 26°58'12.88"E

the goal isn't to live forever, it is to protect a planet that will

Greenmined Environmental (Pty) Ltd | Tel: 021 851 2673 | Fax: 086 546 0579
Unit M01, Office No 36, AECI Site, Baker Square, Paardevlei, De Beers Avenue, Somerset West, 7130
Postnet Suite 62, Private Bag x15, Somerset West, 7129
Directors: S Smit; R L Shedlock; C Weideman | Reg No: 2012/055585/07 | VAT No. 4040263032

Twin Youth - FS 30/5/1/3/2/10232MP - Message (HTML)

File Message Tell me what you want to do...

Ignore X Delete Reply Reply All Forward More Meeting Move OneNote Actions Mark Unread Categorize Follow Up Translate Zoom

Greenmined Admin | 'vivian.minnaar@mangaung.co.za' | 2 | 2018/06/04

Twin Youth - FS 30/5/1/3/2/10232MP

Regulation 2.2 - Signed... 0 bytes | IAP Letter Wepener.pdf 0 bytes

Good Day

RE: NOTICE OF APPLICATIONS IN TERMS OF SECTION 27 OF THE MINERALS AND PETROLEUM RESOURCES DEVELOPMENT ACT, 2002 (ACT NO 28 OF 2002) AND THE NATIONAL ENVIRONMENTAL MANAGEMENT ACT, 1998 (ACT 107 OF 1998 NEMA) AS WELL AS THE ENVIRONMENTAL IMPACT ASSESSMENT REGULATIONS, 2014 (AS AMENDED APRIL 2017)

Twin Youth Initiative Trading CC (the "Applicant") applied for a sand mining permit from 4.9 ha of the Remaining Extent of the farm Jammerbergsdrift 540, Magisterial District Wepener, Free State Province.

Would you please assist in locating the correct Ward and Councillor for this specific Application?

Kind Regards/Vriendelike Groete
Project Administratortor
Marlene Lingenfelder

Delivered: Twin Youth - FS 30/5/1/3/2/10232MP - Report

File Report

Delete Forward More Move Rules OneNote Mark Unread Categorize Tags Follow Up Find Related Select Find Zoom

From postmaster@mangaung.co.za Sent Mon 2018/06/04 03:20 PM
To Greenmined Admin
Subject Delivered: Twin Youth - FS 30/5/1/3/2/10232MP

Your message has been delivered to the following recipients:

vivian.minnaar@mangaung.co.za

Subject: Twin Youth - FS 30/5/1/3/2/10232MP

Read: Twin Youth - FS 30/5/1/3/2/10232MP - Report

File Report

Delete Forward More Move Rules OneNote Mark Unread Categorize Tags Follow Up Find Related Select Find Zoom

From Vivian Minnaar <Vivian.Minnaar@mangaung.co.za> Sent Mon 2018/06/04 03:53 PM
To Greenmined Admin
Subject Read: Twin Youth - FS 30/5/1/3/2/10232MP

Your message

To:
Subject: Twin Youth - FS 30/5/1/3/2/10232MP
Sent: Monday, June 4, 2018 3:54:54 PM (UTC+02:00) Harare, Pretoria

was read on Monday, June 4, 2018 3:52:38 PM (UTC+02:00) Harare, Pretoria.

**CORRESPONDENCE WITH THE MANGAUNG LOCAL MUNICIPALITY -
COUNCILLOR WARD 50 ON THE 6TH OF JUNE 2018**



Ref No: FS 30/5/1/3/2/10232MP

Applicant:
Twin Youth Initiative Trading CC
P.O. Box 8805
Reitz
9810
Cell: 079 540 5340

BACKGROUND INFORMATION DOCUMENT

6 June 2018

2460 Kanana Location
Wepener
9944

051 405 8885

Cllr Phalatse (Ward 50)

RE: NOTICE OF APPLICATIONS IN TERMS OF SECTION 27 OF THE MINERALS AND PETROLEUM RESOURCES DEVELOPMENT ACT, 2002 (ACT NO 28 OF 2002) AND THE NATIONAL ENVIRONMENTAL MANAGEMENT ACT, 1998 (ACT 107 OF 1998 NEMA) AS WELL AS THE ENVIRONMENTAL IMPACT ASSESSMENT REGULATIONS, 2014 (AS AMENDED APRIL 2017)

Twin Youth Initiative Trading CC (the "Applicant") applied for a sand mining permit from 4.9 ha of the Remaining Extent of the farm Jammerbergsdrift 540, Magisterial District Wepener, Free State Province.

SITE DESCRIPTION

The proposed mining area on a portion of the Remaining Extent of the farm Jammerbergsdrift 540 is situated approximately 7 km north-west of Wepener town, directly adjacent to the bridge (on the R26 primary road) crossing over the Caledon River. The area earmarked for the proposed mining extends over a section of the river intensively mined for sand over the years. The GPS coordinates of the proposed mining area is as follows:

- A 29°43'24.46"S; 26°57'50.86"E
- B 29°43'20.91"S; 26°57'59.49"E
- C 29°43'18.71"S; 26°58'05.46"E
- D 29°43'18.02"S; 26°58'09.61"E
- E 29°43'17.42"S; 26°58'14.29"E
- F 29°43'17.21"S; 26°58'17.90"E
- G 29°43'19.16"S; 26°58'18.03"E
- H 29°43'19.75"S; 26°58'12.88"E
- I 29°43'20.23"S; 26°58'08.11"E
- J 29°43'20.94"S; 26°58'06.20"E
- K 29°43'23.91"S; 26°57'57.65"E
- L 29°43'26.38"S; 26°57'51.76"E

the goal isn't to live forever, it is to protect a planet that will

Greenmined Environmental (Pty) Ltd | Tel: 021 851 2673 | Fax: 086 546 0579
Unit M01, Office No 36, AECI Site, Baker Square, Paardevlei, De Beers Avenue, Somerset West, 7130
Postnet Suite 62, Private Bag x15, Somerset West, 7129
Directors: S Smit; R L Shedlock; C Weideman | Reg No: 2012/055585/07 | VAT No. 4040263032

Invoice From:

PostNet Somerset Mall
 Shop 1B
 Melkstoet Village
 Somerset Mall, Somerset West
 7130
 Tel: 021-851-5378
 Fax: 021-851-5357
 EMail: somerset-mall@postnet.co.za

**TAX INVOICE****Invoice To:**

GREENMINED ENVIRONMENTAL
 Postnet Suite 62
 private bag X15
 Somerset West
 7129

Deliver To:

GREENMINED ENVIRONMENTAL

Tel: 0119791158
 Fax: 0865199952
 Customer VAT No.: 4040263032

Account No.	VAT Reg No.	Invoice Date	Order Number	Representative	Invoice Number	Page
B8E001	4490218890	07/06/2018	10232MP	1 Rep 2	INV24738	1 of 2

Item Code	Description	Quantity	Unit Price	Disc. %	Vat Amt	Line Total
23	POSTAL SERVICES (RC316150244ZA) 2460 Kanana Location - Wepener	1.00	74.00		9.65	74.00
23	Dept of Agriculture + Rural Dev - Bloemfontein					
23	POSTAL SERVICES (RC316150085ZA) Dept of Public Works + Infrastructure - Bloemfontein	1.00	74.00		9.65	74.00
23	POSTAL SERVICES (RC316150139ZA) Dept of Economic Small Business Dev - Bloemfontein	1.00	74.00		9.65	74.00
23	POSTAL SERVICES (RC316150142ZA) Dept of Police, Roads + transport - Bloemfontein	1.00	74.00		9.65	74.00
23	POSTAL SERVICES (RC316150037ZA) Eskom - Bloemfontein	1.00	74.00		9.65	74.00
23	POSTAL SERVICES (RC316150045ZA) Dept of Water Affairs + Sanitation - Bloemfontein	1.00	74.00		9.65	74.00
23	POSTAL SERVICES (RC316150023ZA) Dept of Labour - Bloemfontein	1.00	74.00		9.65	74.00
23	POSTAL SERVICES (RC316149983ZA) P.O.BOX 163 - Wepener	1.00	74.00		9.65	74.00

Banking Details:

Standard Bank Early Moon Trad
 072399651
 033012

Subtotal (Exclusive)	900.87
Vat	135.13
Total	1 036.00

Received in Good Order

Received By:

CORRESPONDENCE WITH ESKOM ON THE 6TH OF JUNE 2018



Ref No: FS 30/5/1/3/2/10232MP

Applicant:
Twin Youth Initiative Trading CC
P.O. Box 8805
Reitz
9810
Cell: 079 540 5340

BACKGROUND INFORMATION DOCUMENT

6 June 2018

Eskom
120 Henry Street
Westdene
Bloemfontein
9301

051 4045759

Mr Earl Craig Daniels

RE: NOTICE OF APPLICATIONS IN TERMS OF SECTION 27 OF THE MINERALS AND PETROLEUM RESOURCES DEVELOPMENT ACT, 2002 (ACT NO 28 OF 2002) AND THE NATIONAL ENVIRONMENTAL MANAGEMENT ACT, 1998 (ACT 107 OF 1998 NEMA) AS WELL AS THE ENVIRONMENTAL IMPACT ASSESSMENT REGULATIONS, 2014 (AS AMENDED APRIL 2017)

Twin Youth Initiative Trading CC (the "Applicant") applied for a sand mining permit from 4.9 ha of the Remaining Extent of the farm Jammerbergsdrift 540, Magisterial District Wepener, Free State Province.

SITE DESCRIPTION

The proposed mining area on a portion of the Remaining Extent of the farm Jammerbergsdrift 540 is situated approximately 7 km north-west of Wepener town, directly adjacent to the bridge (on the R26 primary road) crossing over the Caledon River. The area earmarked for the proposed mining extends over a section of the river intensively mined for sand over the years. The GPS coordinates of the proposed mining area is as follows:

- A 29°43'24.46"S; 26°57'50.86"E
- B 29°43'20.91"S; 26°57'59.49"E
- C 29°43'18.71"S; 26°58'05.46"E
- D 29°43'18.02"S; 26°58'09.81"E
- E 29°43'17.42"S; 26°58'14.29"E
- F 29°43'17.21"S; 26°58'17.90"E
- G 29°43'19.16"S; 26°58'18.03"E
- H 29°43'19.75"S; 26°58'12.88"E
- I 29°43'20.23"S; 26°58'08.11"E
- J 29°43'20.94"S; 26°58'08.20"E
- K 29°43'23.91"S; 26°57'57.85"E
- L 29°43'26.38"S; 26°57'51.78"E

the goal isn't to live forever, it is to protect a planet that will

Greenmined Environmental (Pty) Ltd | Tel: 021 851 2673 | Fax: 086 546 0579
Unit M01, Office No 36, AECL Site, Baker Square, Paardevlei, De Beers Avenue, Somerset West, 7130
Postnet Suite 62, Private Bag x15, Somerset West, 7129
Directors: S Smit; R L Shedlock; C Weideman | Reg No: 2012/055585/07 | VAT No. 4040263032

Ref No: FS 30/5/1/3/2/10232MP - Twin Youth BID - Eskom - Message (HTML)

File Message Tell me what you want to do...

Ignore X Delete Reply Reply All Forward More Meeting Move Rules OneNote Actions Mark Unread Categorize Follow Up Translate Zoom

Greenmined Admin 'danielec@eskom.co.za'; 'Phindi.Rapudungoane@eskom.co.za' 2 2018/06/06

Ref No: FS 30/5/1/3/2/10232MP - Twin Youth BID - Eskom

Regulation 2.2 - Signed... 0 bytes IAP Letter Wepener.pdf 0 bytes

Good day

RE: NOTICE OF APPLICATIONS IN TERMS OF SECTION 27 OF THE MINERALS AND PETROLEUM RESOURCES DEVELOPMENT ACT, 2002 (ACT NO 28 OF 2002) AND THE NATIONAL ENVIRONMENTAL MANAGEMENT ACT, 1998 (ACT 107 OF 1998 NEMA) AS WELL AS THE ENVIRONMENTAL IMPACT ASSESSMENT REGULATIONS, 2014 (AS AMENDED APRIL 2017)

Twin Youth Initiative Trading CC (the "Applicant") applied for a sand mining permit from 4.9 ha of the Remaining Extent of the farm Jammerbergsdrift 540, Magisterial District Wepener, Free State Province. Please find Background Information Document and Regulation 2.2 map attached. Ref No: FS 30/5/1/3/2/10232MP

Kind Regards/Vriendelike Groete

Delivered: Ref No: FS 30/5/1/3/2/10232MP - Twin Youth BID - Eskom - Report

File Report

Delete Forward More

Move to: ? To Manager

Team Email Done

Reply & Delete Create New

Move Rules OneNote

Mark Unread Categorize Follow Up

Find Related Select

Delete Respond Quick Steps Move Tags Find Zoom

From Mail Delivery System <Mailer-Daemon@www.smtpcorp.com> Sent Wed 2018/06/06 02:05 PM

To Greenmined Admin

Subject Delivered: Ref No: FS 30/5/1/3/2/10232MP - Twin Youth BID - Eskom

Your message has been delivered to the following recipients:

danielec@eskom.co.za

Phindi.Rapudungoane@eskom.co.za

Subject: Ref No: FS 30/5/1/3/2/10232MP - Twin Youth BID - Eskom

Invoice From:**PostNet Somerset Mall**

Shop 1B

Melcksloot Village

Somerset Mall, Somerset West

7130

Tel: 021-851-5378

Fax: 021-851-5357

EMail: somerset-mall@postnet.co.za

**TAX INVOICE****Invoice To:****GREENMINED ENVIRONMENTAL**

Postnet Suite 62

private bag X15

Somerset West

7129

Deliver To:**GREENMINED ENVIRONMENTAL**

Tel: 0119791158

Fax: 0865199952

Customer VAT No.: 4040263032

Account No.	VAT Reg No.	Invoice Date	Order Number	Representative	Invoice Number	Page
B8E001	4490218890	07/06/2018	10232MP	1 Rep 2	INV24738	1 of 2
Item Code	Description	Quantity	Unit Price	Disc %	Vat Amt	Line Total
23	POSTAL SERVICES (RC316150244ZA) 2460 Kanana Location - Wepener	1.00	74.00		9.65	74.00
23	POSTAL SERVICES (RC316150071ZA) Dept of Agriculture + Rural Dev - Bloemfontein	1.00	74.00		9.65	74.00
23	POSTAL SERVICES (RC316150085ZA) Dept of Public Works + Infrastructure - Bloemfontein	1.00	74.00		9.65	74.00
23	POSTAL SERVICES (RC316150139ZA) Dept of Economic Small Business Dev - Bloemfontein	1.00	74.00		9.65	74.00
23	POSTAL SERVICES (RC316150142ZA) Dept of Police, Roads + transport -	1.00	74.00		9.65	74.00
23	POSTAL SERVICES (RC316150037ZA) Eskom - Bloemfontein	1.00	74.00		9.65	74.00
23	Dept of Water Affairs + Sanitation - Bloemfontein					
23	POSTAL SERVICES (RC316150023ZA) Dept of Labour - Bloemfontein	1.00	74.00		9.65	74.00
23	POSTAL SERVICES (RC316149983ZA) P.O.BOX 163 - Wepener	1.00	74.00		9.65	74.00

Banking Details:

Standard Bank Early Moon Trad

072399651

033012

Subtotal (Exclusive)**900.87****Vat****135.13****Received in Good Order****Total****1 036.00****Received By:**

UPLOAD ONTO SAHRIS ON THE 14TH OF JUNE 2018

Inbox - dkprice3@gmail.com x MyDashboard | SAHRA x Twin Youth Sand Mining x

www.sahra.org.za/sahris/cases/twin-youth-sand-mining

Heritage Cases

VIEW EDIT

Twin Youth Sand Mining

[Add new comment](#) [Subscribe to: This post](#)

CaseHeader **LocationInfo** **Admin**

Status: SUBMITTED

HeritageAuthority(s): SAHRA

Case Type: Section 38 (8) - Statutory Comment Required

Development Type: Sand Mining

ProposalDescription:
Twin Youth Initiative Trading CC (the "Applicant") applied for a sand mining permit from 4.9 ha of the Remaining Extent of the farm Jammerbergsdrift 540, Magisterial District Wepener, Free State Province (FS30/5/1/3/2/10232MP).

Expanded_Motivation:
The proposed mining area on a portion of the Remaining Extent of the farm Jammerbergsdrift 540 is situated approximately 7 km north-west of Wepener town, directly adjacent to the bridge (on the R26 primary road) crossing over the Caledon River. The area earmarked for the proposed mining extends over a section of the river intensively mined for sand over the years.

ApplicationDate: Thursday, June 14, 2018 - 09:31

CaseID: 12591

Applicants: Lerato Motaung

Consultants/Experts: Christine Fouche

OtherReferences:

ReferenceList:

AdditionalDocuments

1. I&AP Letter Wepener.pdf
2. Regulation 2.2 - Signed.pdf

Like 0 G+ Tweet in +

Chat (7)

NOTIFICATION OF LANDOWNER AND NEIGHBOURS AND OTHER I&AP'S

Name	Organisation
Mr Riaan Burger (Marib Beleggings (Pty) Ltd)	Land Owner
Mr Fritz Ferreira	Surrounding Land Owner
Mr Johan Groenewald	Lawful occupier of the land
Mr Jaco Burger (Mrs L Burger)	Surrounding Land Owner
Mr Jean Aucamp (JR Familie Trust)	Surrounding Land Owner
Mr AJ Swanepoel	Surrounding Land Owner
Me Nokukhanya Gabela (Transnet Limited)	Surrounding Land Owner
Mr Willie Lombaard	Surrounding Land Owner
Mr Tsolo Petrus Nosi & Me Mokudubete Rosalia Nosi	Surrounding Land Owner
Mr Hannes Meyer	Lawful occupier of the land
Cherangani Trade & Invest 118 (Pty) Ltd Mr Sonamzi Joseph Ali	Surrounding Land Owner

CORRESPONDENCE WITH MR RIAAN BURGER ON THE 6TH OF JUNE 2018



Ref No: FS 30/5/1/3/2/10232MP

Applicant:
Twin Youth Initiative Trading CC
P.O. Box 8805
Reitz
9810
Cell: 079 540 5340

BACKGROUND INFORMATION DOCUMENT

6 June 2018

PO Box 180
Wepener
9944

0827709113

Attention: Mr Riaan Burger

Dear Sir

RE: NOTICE OF APPLICATIONS IN TERMS OF SECTION 27 OF THE MINERALS AND PETROLEUM RESOURCES DEVELOPMENT ACT, 2002 (ACT NO 28 OF 2002) AND THE NATIONAL ENVIRONMENTAL MANAGEMENT ACT, 1998 (ACT 107 OF 1998 NEMA) AS WELL AS THE ENVIRONMENTAL IMPACT ASSESSMENT REGULATIONS, 2014 (AS AMENDED APRIL 2017)

Twin Youth Initiative Trading CC (the "Applicant") applied for a sand mining permit from 4.9 ha of the Remaining Extent of the farm Jammerbergsdrift 540, Magisterial District Wepener, Free State Province.

SITE DESCRIPTION

The proposed mining area on a portion of the Remaining Extent of the farm Jammerbergsdrift 540 is situated approximately 7 km north-west of Wepener town, directly adjacent to the bridge (on the R28 primary road) crossing over the Caledon River. The area earmarked for the proposed mining extends over a section of the river intensively mined for sand over the years. The GPS coordinates of the proposed mining area is as follows:

- A 29°43'24.46"S; 28°57'50.66"E
- B 29°43'20.91"S; 28°57'59.49"E
- C 29°43'18.71"S; 28°58'05.46"E
- D 29°43'18.02"S; 28°58'09.61"E
- E 29°43'17.42"S; 28°58'14.29"E
- F 29°43'17.21"S; 28°58'17.90"E
- G 29°43'19.16"S; 28°58'18.03"E
- H 29°43'19.75"S; 28°58'12.88"E
- I 29°43'20.23"S; 28°58'08.11"E
- J 29°43'20.94"S; 28°58'08.20"E
- K 29°43'23.91"S; 28°57'57.65"E
- L 29°43'28.38"S; 28°57'51.78"E

the goal isn't to live forever, it is to protect a planet that will

Greenmined Environmental (Pty) Ltd | Tel: 021 851 2673 | Fax: 086 546 0579
Unit M01, Office No 36, AECI Site, Baker Square, Paardevlei, De Beers Avenue, Somerset West, 7130
Postnet Suite 62, Private Bag x15, Somerset West, 7129
Directors: S Smit; R L Shedlock; C Weideman | Reg No: 2012/055565/07 | VAT No. 4040263032

Ref No: FS 30/5/1/3/2/10232MP - Twin Youth BID - Burger - Message (HTML)

File Message Tell me what you want to do...

Ignore X Delete Reply Reply All Forward More Meeting Move Rules OneNote Actions Mark Unread Categorize Follow Up Translate Zoom

Greenmined Admin | 'riaanburger@lantic.net' | 2 | 2018/06/06

Ref No: FS 30/5/1/3/2/10232MP - Twin Youth BID - Burger

Regulation 2.2 - Signed... 0 bytes | IAP Letter Wepener.pdf 0 bytes

Good day

RE: NOTICE OF APPLICATIONS IN TERMS OF SECTION 27 OF THE MINERALS AND PETROLEUM RESOURCES DEVELOPMENT ACT, 2002 (ACT NO 28 OF 2002) AND THE NATIONAL ENVIRONMENTAL MANAGEMENT ACT, 1998 (ACT 107 OF 1998 NEMA) AS WELL AS THE ENVIRONMENTAL IMPACT ASSESSMENT REGULATIONS, 2014 (AS AMENDED APRIL 2017)

Twin Youth Initiative Trading CC (the "Applicant") applied for a sand mining permit from 4.9 ha of the Remaining Extent of the farm Jammerbergsdrift 540, Magisterial District Wepener, Free State Province. Please find Background Information Document and Regulation 2.2 map attached. Ref No: FS 30/5/1/3/2/10232MP

Kind Besoede /Vriendelike Groete

Relayed: Ref No: FS 30/5/1/3/2/10232MP - Twin Youth BID - Burger - Report

File Report

Delete Forward More Move Rules OneNote Mark Unread Categorize Tags Follow Up Find Related Select Find Zoom

From postmaster <postmaster@lantic.net> Sent Wed 2018/06/06 02:38 PM
To Greenmined Admin
Subject Relayed: Ref No: FS 30/5/1/3/2/10232MP - Twin Youth BID - Burger

Delivery to these recipients or groups is complete, but no delivery notification was sent by the destination server:

riaanburger@lantic.net

Subject: Ref No: FS 30/5/1/3/2/10232MP - Twin Youth BID - Burger

Invoice From:
PostNet Somerset Mall
 Shop 18
 Melcksloot Village
 Somerset Mall, Somerset West
 7130
 Tel: 021-851-5378
 Fax: 021-851-5357
 EMail: somerset-mall@postnet.co.za



TAX INVOICE

Invoice To:
GREENMINED ENVIRONMENTAL
 Postnet Suite 62
 private bag X15
 Somerset West
 7129

Deliver To:
GREENMINED ENVIRONMENTAL

 Tel: 0119791158
 Fax: 0865199952
 Customer VAT No.: 4040263032

Account No.	VAT Reg No.	Invoice Date	Order Number	Representative	Invoice Number	Page
BR.E001	4490218890	07/06/2018	10232MP	1 Rep 2	INV24738	2 of 2

Item Code	Description	Quantity	Unit Price	Disc %	Vat Amt	Line Total
23	POSTAL SERVICES (RC316149949ZA) P.O.BOX 90 - Dewetsdorp	1.00	74.00		9.65	74.00
23	P.O.BOX 180 - Wepener POSTAL SERVICES (RC316149966ZA)	1.00	74.00		9.65	74.00
23	POSTAL SERVICES (RC316149921ZA) P.O.BOX 1 - Wepener	1.00	74.00		9.65	74.00
23	POSTAL SERVICES (RC316150099ZA) Transnet - Transnet Road - Bloemfontein	1.00	74.00		9.65	74.00

REGISTERED LETTER <small>(With a document to accompany it)</small> ShareCall 0800 111 502 www.sapp.co.za RC316150044ZA CUSTOMER COPY 301028R	REGISTERED LETTER <small>(With a document to accompany it)</small> ShareCall 0800 111 502 www.sapp.co.za RC316149966ZA CUSTOMER COPY 301028R	REGISTERED LETTER <small>(With a document to accompany it)</small> ShareCall 0800 111 502 www.sapp.co.za RC316149983ZA CUSTOMER COPY 301028R	REGISTERED LETTER <small>(With a document to accompany it)</small> ShareCall 0800 111 502 www.sapp.co.za RC316150037ZA CUSTOMER COPY 301028R	REGISTERED LETTER <small>(With a document to accompany it)</small> ShareCall 0800 111 502 www.sapp.co.za RC316150083ZA CUSTOMER COPY 301028R
REGISTERED LETTER <small>(With a document to accompany it)</small> ShareCall 0800 111 502 www.sapp.co.za RC316150089ZA CUSTOMER COPY 301028R	REGISTERED LETTER <small>(With a document to accompany it)</small> ShareCall 0800 111 502 www.sapp.co.za RC316150006ZA CUSTOMER COPY 301028R	REGISTERED LETTER <small>(With a document to accompany it)</small> ShareCall 0800 111 502 www.sapp.co.za RC316150023ZA CUSTOMER COPY 301028R	REGISTERED LETTER <small>(With a document to accompany it)</small> ShareCall 0800 111 502 www.sapp.co.za RC316150142ZA CUSTOMER COPY 301028R	REGISTERED LETTER <small>(With a document to accompany it)</small> ShareCall 0800 111 502 www.sapp.co.za RC316150071ZA CUSTOMER COPY 301028R
REGISTERED LETTER <small>(With a document to accompany it)</small> ShareCall 0800 111 502 www.sapp.co.za RC316149921ZA CUSTOMER COPY 301028R	REGISTERED LETTER <small>(With a document to accompany it)</small> ShareCall 0800 111 502 www.sapp.co.za RC316149949ZA CUSTOMER COPY 301028R	REGISTERED LETTER <small>(With a document to accompany it)</small> ShareCall 0800 111 502 www.sapp.co.za RC316150045ZA CUSTOMER COPY 301028R	REGISTERED LETTER <small>(With a document to accompany it)</small> ShareCall 0800 111 502 www.sapp.co.za RC316150136ZA CUSTOMER COPY 301028R	

Banking Details:
 Standard Bank Early Moon Trad
 072399651
 033012

Subtotal (Exclusive)	900.87
Vat	135.13
Total	1 036.00

Received in Good Order

Received By: _____

CORRESPONDENCE WITH MR FRITZ FERREIRA ON THE 18TH OF JUNE 2018



Ref No: FS 30/5/1/3/2/10232MP

Applicant:
Twin Youth Initiative Trading CC
P.O. Box 8805
Reitz
9810
Cell: 079 540 5340

BACKGROUND INFORMATION DOCUMENT

18 June 2018

Posbus 1713
Somerset Wes
7129

Attention: Mr Fritz Ferreira

Dear Sir

RE: NOTICE OF APPLICATIONS IN TERMS OF SECTION 27 OF THE MINERALS AND PETROLEUM RESOURCES DEVELOPMENT ACT, 2002 (ACT NO 28 OF 2002) AND THE NATIONAL ENVIRONMENTAL MANAGEMENT ACT, 1998 (ACT 107 OF 1998 NEMA) AS WELL AS THE ENVIRONMENTAL IMPACT ASSESSMENT REGULATIONS, 2014 (AS AMENDED APRIL 2017)

Twin Youth Initiative Trading CC (the "Applicant") applied for a sand mining permit from 4.9 ha of the Remaining Extent of the farm Jammerbergsdrift 540, Magisterial District Wepener, Free State Province.

SITE DESCRIPTION

The proposed mining area on a portion of the Remaining Extent of the farm Jammerbergsdrift 540 is situated approximately 7 km north-west of Wepener town, directly adjacent to the bridge (on the R26 primary road) crossing over the Caledon River. The area earmarked for the proposed mining extends over a section of the river intensively mined for sand over the years. The GPS coordinates of the proposed mining area is as follows:

- A 29°43'24.46"S; 26°57'50.86"E
- B 29°43'20.91"S; 26°57'59.49"E
- C 29°43'18.71"S; 26°58'05.46"E
- D 29°43'18.02"S; 26°58'09.81"E
- E 29°43'17.42"S; 26°58'14.29"E
- F 29°43'17.21"S; 26°58'17.90"E
- G 29°43'19.16"S; 26°58'18.03"E
- H 29°43'19.75"S; 26°58'12.88"E
- I 29°43'20.23"S; 26°58'08.11"E
- J 29°43'20.94"S; 26°58'08.20"E
- K 29°43'23.91"S; 26°57'57.65"E
- L 29°43'26.38"S; 26°57'51.78"E

the goal isn't to live forever, it is to protect a planet that will

Greenmined Environmental (Pty) Ltd | Tel: 021 851 2673 | Fax: 086 546 0579
Unit M01, Office No 36, AECL Site, Baker Square, Paardevlei, De Beers Avenue, Somerset West, 7130
Postnet Suite 62, Private Bag x15, Somerset West, 7129
Directors: S Smit; R L Shedlock; C Weideman | Reg No: 2012/055585/07 | VAT No. 4040263032

Ref No: FS 30/5/1/3/2/10232MP - Twin Youth BID - Ferreira - Message (HTML)

File Message Tell me what you want to do...

Ignore X Delete Reply Reply All Forward More Meeting Move Rules OneNote Actions Mark Unread Categorize Follow Up Translate Zoom

Greenmined Admin 'ferreira.fritz@gmail.com' 2 2018/06/06

Ref No: FS 30/5/1/3/2/10232MP - Twin Youth BID - Ferreira

Regulation 2.2 - Signed... 0 bytes IAP Letter Wepener.pdf 0 bytes

Good day

RE: NOTICE OF APPLICATIONS IN TERMS OF SECTION 27 OF THE MINERALS AND PETROLEUM RESOURCES DEVELOPMENT ACT, 2002 (ACT NO 28 OF 2002) AND THE NATIONAL ENVIRONMENTAL MANAGEMENT ACT, 1998 (ACT 107 OF 1998 NEMA) AS WELL AS THE ENVIRONMENTAL IMPACT ASSESSMENT REGULATIONS, 2014 (AS AMENDED APRIL 2017)

Twin Youth Initiative Trading CC (the "Applicant") applied for a sand mining permit from 4.9 ha of the Remaining Extent of the farm Jammerbergsdrift 540, Magisterial District Wepener, Free State Province. Please find Background Information Document and Regulation 2.2 map attached. Ref No: FS 30/5/1/3/2/10232MP

Kind Besoede /Vriendelike Groete

Delivered: Ref No: FS 30/5/1/3/2/10232MP - Twin Youth BID - Ferreira - Report

File Report

Delete Forward More Move Rules OneNote Mark Unread Categorize Tags Follow Up Find Related Select Find Zoom Zoom

From Mail Delivery System <Mailer-Daemon@mail2.exim.smtpcorp.com> Sent Wed 2018/06/06 02:48 PM
To Greenmined Admin
Subject Delivered: Ref No: FS 30/5/1/3/2/10232MP - Twin Youth BID - Ferreira

Your message has been delivered to the following recipients:

ferreira.fritz@gmail.com

Subject: Ref No: FS 30/5/1/3/2/10232MP - Twin Youth BID - Ferreira

Invoice From:
PostNet Somerset Mail
 Shop 1B
 Melcksloot Village
 Somerset Mail, Somerset West
 7130
 Tel: 021-851-5378
 Fax: 021-851-5357
 EMail: somerset-mail@postnet.co.za



TAX INVOICE

Invoice To:
GREENMINED ENVIRONMENTAL
 Postnet Suite 62
 private bag X15
 Somerset West
 7129

Deliver To:
GREENMINED ENVIRONMENTAL

 Tel: 0119791158
 Fax: 0865199952
 Customer VAT No.: 4040263032

Account No.	VAT Reg No.	Invoice Date	Order Number	Representative	Invoice Number	Page
B&E001	4490218690	18/06/2018	10232MP	1 Rep 2	INV24776	1 of 1

Item Code	Description	Quantity	Unit Price	Disc %	Vat Amt.	Line Total
23	POSTAL SERVICES (RC316150363ZA) Postbus 37642 - Bloemfontein	1.00	74.00		9.65	74.00
23	POSTAL SERVICES (RC316150385ZA) Postbus 29 - Wepener	1.00	74.00		9.65	74.00
23	POSTAL SERVICES (RC316150346ZA)	1.00	74.00		9.65	74.00
23	POSTAL SERVICES (RC316150289ZA) Postbus 1713 - Somerset West	1.00	74.00		9.65	74.00

REGISTERED LETTER
 (Dit is 'n geregistreerde posstuk)
 021 851 5378 www.postnet.co.za
 RC316150363ZA
 CUSTOMER COPY 001028R

REGISTERED LETTER
 (Dit is 'n geregistreerde posstuk)
 021 851 5378 www.postnet.co.za
 RC316150385ZA
 CUSTOMER COPY 001028R

REGISTERED LETTER
 (Dit is 'n geregistreerde posstuk)
 021 851 5378 www.postnet.co.za
 RC316150346ZA
 CUSTOMER COPY 001028R

REGISTERED LETTER
 (Dit is 'n geregistreerde posstuk)
 021 851 5378 www.postnet.co.za
 RC316150289ZA
 CUSTOMER COPY 001028R

**CORRESPONDENCE WITH MR JOHAN GROENEWALD ON THE 18TH OF JUNE
2018**



Ref No: FS 30/5/1/3/2/10232MP

Applicant:
Twin Youth Initiative Trading CC
P.O. Box 8805
Reitz
9810
Cell: 079 540 5340

BACKGROUND INFORMATION DOCUMENT

18 June 2018

Posbus 37642
Langenhovenpark
Bloemfontein
9330

079 523 7849

Attention: Mr Johan Groenewald
Dear Sir

RE: NOTICE OF APPLICATIONS IN TERMS OF SECTION 27 OF THE MINERALS AND PETROLEUM RESOURCES DEVELOPMENT ACT, 2002 (ACT NO 28 OF 2002) AND THE NATIONAL ENVIRONMENTAL MANAGEMENT ACT, 1998 (ACT 107 OF 1998 NEMA) AS WELL AS THE ENVIRONMENTAL IMPACT ASSESSMENT REGULATIONS, 2014 (AS AMENDED APRIL 2017)

Twin Youth Initiative Trading CC (the "Applicant") applied for a sand mining permit from 4.9 ha of the Remaining Extent of the farm Jammerbergsdrift 540, Magisterial District Wepener, Free State Province.

SITE DESCRIPTION

The proposed mining area on a portion of the Remaining Extent of the farm Jammerbergsdrift 540 is situated approximately 7 km north-west of Wepener town, directly adjacent to the bridge (on the R26 primary road) crossing over the Caledon River. The area earmarked for the proposed mining extends over a section of the river intensively mined for sand over the years. The GPS coordinates of the proposed mining area is as follows:

- A 29°43'24.46"S; 26°57'50.66"E
- B 29°43'20.91"S; 26°57'59.49"E
- C 29°43'18.71"S; 26°58'05.46"E
- D 29°43'18.02"S; 26°58'09.61"E
- E 29°43'17.42"S; 26°58'14.29"E
- F 29°43'17.21"S; 26°58'17.90"E
- G 29°43'19.16"S; 26°58'18.03"E
- H 29°43'19.75"S; 26°58'12.88"E
- I 29°43'20.23"S; 26°58'08.11"E
- J 29°43'20.94"S; 26°58'06.20"E
- K 29°43'23.91"S; 26°57'57.65"E
- L 29°43'26.38"S; 26°57'51.76"E

the goal isn't to live forever, it is to protect a planet that will

Greenmined Environmental (Pty) Ltd | Tel: 021 851 2673 | Fax: 086 546 0579
Unit M01, Office No 36, AECI Site, Baker Square, Paardevlei, De Beers Avenue, Somerset West, 7130
Postnet Suite 62, Private Bag x15, Somerset West, 7129
Directors: S Smit; R L Shedlock; C Weideman | Reg No: 2012/055585/07 | VAT No. 4040263032

Twin Youth BID - Johan Groenewald - Message (HTML)

File Message Tell me what you want to do...

Ignore X Delete Reply Reply All Forward More Meeting Move Rules OneNote Actions Mark Unread Categorize Follow Up Translate Zoom

Greenmined Admin | 'jsfgroenewald@gmail.com' | 2 | 2018/06/15

Twin Youth BID - Johan Groenewald

Regulation 2.2 - Signed... 0 bytes | IAP Letter Wepener.pdf 0 bytes

Good day

RE: NOTICE OF APPLICATIONS IN TERMS OF SECTION 27 OF THE MINERALS AND PETROLEUM RESOURCES DEVELOPMENT ACT, 2002 (ACT NO 28 OF 2002) AND THE NATIONAL ENVIRONMENTAL MANAGEMENT ACT, 1998 (ACT 107 OF 1998 NEMA) AS WELL AS THE ENVIRONMENTAL IMPACT ASSESSMENT REGULATIONS, 2014 (AS AMENDED APRIL 2017)

Twin Youth Initiative Trading CC (the "Applicant") applied for a sand mining permit from 4.9 ha of the Remaining Extent of the farm Jammerbergsdrift 540, Magisterial District Wepener, Free State Province. Please find Background Information Document and Regulation 2.2 map attached. Ref No: FS 30/5/1/3/2/10232MP

Vind Berade/Vriendelike Groete

Delivered: Twin Youth BID - Johan Groenewald - Report

File Report

Delete Forward More Move Rules OneNote Mark Unread Categorize Tags Follow Up Find Related Select Find Zoom Zoom

From Mail Delivery System <Mailer-Daemon@www.smtpcorp.com> Sent Fri 2018/06/15 04:42 PM
To Greenmined Admin
Subject Delivered: Twin Youth BID - Johan Groenewald

Your message has been delivered to the following recipients:

jsfgroenewald@gmail.com

Subject: Twin Youth BID - Johan Groenewald

Invoice From:
PostNet Somerset Mail
 Shop 1B
 Melcksloot Village
 Somerset Mail, Somerset West
 7130
 Tel: 021-851-5378
 Fax: 021-851-5357
 EMail: somerset-mail@postnet.co.za



TAX INVOICE

Invoice To:
GREENMINED ENVIRONMENTAL
 Postnet Suite 62
 private bag X15
 Somerset West
 7129

Deliver To:
GREENMINED ENVIRONMENTAL

 Tel: 0119791158
 Fax: 0865199952
 Customer VAT No.: 4040263032

Account No.	VAT Reg No.	Invoice Date	Order Number	Representative	Invoice Number	Page
B&E001	4490218690	18/06/2018	10232MP	1 Rep 2	INV24776	1 of 1

Item Code	Description	Quantity	Unit Price	Net Price	VAT	Line Total
23	POSTAL SERVICES (RC316150363ZA) Posbus 37642 - Bloemfontein	1.00	74.00	9.65		74.00
23	Posbus 29 - Wepener					
23	POSTAL SERVICES (RC316150346ZA) Van Iddeking Laan 41 - Fichardt Park	1.00	74.00	9.65		74.00
23	POSTAL SERVICES (RC316150289ZA) Posbus 1713 - Somerset West	1.00	74.00	9.65		74.00

REGISTERED LETTER
 RC316150363ZA
 CUSTOMER COPY 001028R

REGISTERED LETTER
 RC316150289ZA
 CUSTOMER COPY 001028R

REGISTERED LETTER
 RC316150386ZA
 CUSTOMER COPY 001028R

REGISTERED LETTER
 RC316150346ZA
 CUSTOMER COPY 001028R

CORRESPONDENCE WITH MR JACO BURGER ON THE 18TH OF JUNE 2018



Ref No: FS 30/5/1/3/2/10232MP

Applicant:
Twin Youth Initiative Trading CC
P.O. Box 8805
Reitz
9810
Cell: 079 540 5340

BACKGROUND INFORMATION DOCUMENT

18 June 2018

Posbus 29
Wepener
9944

Attention: Jaco Burger

072 595 4066

Dear Sir

RE: NOTICE OF APPLICATIONS IN TERMS OF SECTION 27 OF THE MINERALS AND PETROLEUM RESOURCES DEVELOPMENT ACT, 2002 (ACT NO 28 OF 2002) AND THE NATIONAL ENVIRONMENTAL MANAGEMENT ACT, 1998 (ACT 107 OF 1998 NEMA) AS WELL AS THE ENVIRONMENTAL IMPACT ASSESSMENT REGULATIONS, 2014 (AS AMENDED APRIL 2017)

Twin Youth Initiative Trading CC (the "Applicant") applied for a sand mining permit from 4.9 ha of the Remaining Extent of the farm Jammerbergsdrift 540, Magisterial District Wepener, Free State Province.

SITE DESCRIPTION

The proposed mining area on a portion of the Remaining Extent of the farm Jammerbergsdrift 540 is situated approximately 7 km north-west of Wepener town, directly adjacent to the bridge (on the R26 primary road) crossing over the Caledon River. The area earmarked for the proposed mining extends over a section of the river intensively mined for sand over the years. The GPS coordinates of the proposed mining area is as follows:

- A 29°43'24.46"S; 26°57'50.86"E
- B 29°43'20.91"S; 26°57'59.49"E
- C 29°43'18.71"S; 26°58'05.46"E
- D 29°43'18.02"S; 26°58'09.81"E
- E 29°43'17.42"S; 26°58'14.29"E
- F 29°43'17.21"S; 26°58'17.90"E
- G 29°43'19.16"S; 26°58'18.03"E
- H 29°43'19.75"S; 26°58'12.88"E
- I 29°43'20.23"S; 26°58'08.11"E
- J 29°43'20.94"S; 26°58'08.20"E
- K 29°43'23.91"S; 26°57'57.65"E
- L 29°43'26.38"S; 26°57'51.78"E

the goal isn't to live forever, it is to protect a planet that will

Greenmined Environmental (Pty) Ltd | Tel: 021 851 2673 | Fax: 086 546 0579
Unit M01, Office No 36, AECL Site, Baker Square, Paardevlei, De Beers Avenue, Somerset West, 7130
Postnet Suite 62, Private Bag x15, Somerset West, 7129
Directors: S Smit; R L Shedlock; C Weideman | Reg No: 2012/055585/07 | VAT No. 4040263032

Twin Youth BID - Jaco Burger - Message (HTML)

File Message Tell me what you want to do...

Ignore X Delete Reply Reply All Forward Meeting Move Rules OneNote Mark Unread Categorize Follow Up Translate Zoom

Greenmined Admin | 'marlizeburger21@gmail.com' | 2 | 2018/06/15

Twin Youth BID - Jaco Burger

You forwarded this message on 2018/06/15 04:43 PM.

Regulation 2.2 - Signed... 0 bytes | IAP Letter Wepener.pdf 0 bytes

Good day

RE: NOTICE OF APPLICATIONS IN TERMS OF SECTION 27 OF THE MINERALS AND PETROLEUM RESOURCES DEVELOPMENT ACT, 2002 (ACT NO 28 OF 2002) AND THE NATIONAL ENVIRONMENTAL MANAGEMENT ACT, 1998 (ACT 107 OF 1998 NEMA) AS WELL AS THE ENVIRONMENTAL IMPACT ASSESSMENT REGULATIONS, 2014 (AS AMENDED APRIL 2017)

Twin Youth Initiative Trading CC (the "Applicant") applied for a sand mining permit from 4.9 ha of the Remaining Extent of the farm Jammerbergsdrift 540, Magisterial District Wepener, Free State Province. Please find Background Information Document and Regulation 2.2 map attached. Ref No: FS 30/5/1/3/2/10232MP

Delivered: Twin Youth BID - Jaco Burger - Report

File Report

Delete Forward More Move Rules OneNote Mark Unread Categorize Tags Follow Up Find Related Select Find Zoom Zoom

From Mail Delivery System <Mailer-Daemon@mail2.exim.smtpcorp.com> Sent Fri 2018/06/15 04:39 PM
To Greenmined Admin
Subject Delivered: Twin Youth BID - Jaco Burger

Your message has been delivered to the following recipients:

marlizeburger21@gmail.com

Subject: Twin Youth BID - Jaco Burger

Invoice From:
PostNet Somerset Mail
 Shop 1B
 Melcksloot Village
 Somerset Mail, Somerset West
 7130
 Tel: 021-851-5378
 Fax: 021-851-5357
 EMail: somerset-mail@postnet.co.za



TAX INVOICE

Invoice To:
GREENMINED ENVIRONMENTAL
 Postnet Suite 62
 private bag X15
 Somerset West
 7129

Deliver To:
GREENMINED ENVIRONMENTAL

 Tel: 0119791158
 Fax: 0865199952
 Customer VAT No.: 4040263032

Account No.	VAT Reg No.	Invoice Date	Order Number	Representative	Invoice Number	Page
B&E001	4490218690	18/06/2018	10232MP	1 Rep 2	INV24776	1 of 1

Item Code	Description	Quantity	Unit Price	Disc %	Vat Amt.	Line Total
23	POSTAL SERVICES (RC316150363ZA)	1.00	74.00		9.65	74.00
23	POSTAL SERVICES (RC316150385ZA) Postbus 29 - Wepener	1.00	74.00		9.65	74.00
23	Van Iddeking Laan 41 - Fichardt Park					
23	POSTAL SERVICES (RC316150289ZA) Postbus 1713 - Somerset West	1.00	74.00		9.65	74.00

REGISTERED LETTER
 RC316150363ZA
 CUSTOMER COPY 001028R

REGISTERED LETTER
 RC316150289ZA
 CUSTOMER COPY 001028R

REGISTERED LETTER
 RC316150385ZA
 CUSTOMER COPY 001028R

REGISTERED LETTER
 RC316150346ZA
 CUSTOMER COPY 001028R

CORRESPONDENCE WITH MR JEAN AUCAMP ON THE 18TH OF JUNE 2018



Ref No: FS 30/5/1/3/2/10232MP

Applicant:
Twin Youth Initiative Trading CC
P.O. Box 8805
Reitz
9810
Cell: 079 540 5340

BACKGROUND INFORMATION DOCUMENT

18 June 2018

Van Iddeking laan 41
Fichardt Park
9301

Attention: Mr Jean Aucamp

Dear Sir

RE: NOTICE OF APPLICATIONS IN TERMS OF SECTION 27 OF THE MINERALS AND PETROLEUM RESOURCES DEVELOPMENT ACT, 2002 (ACT NO 28 OF 2002) AND THE NATIONAL ENVIRONMENTAL MANAGEMENT ACT, 1998 (ACT 107 OF 1998 NEMA) AS WELL AS THE ENVIRONMENTAL IMPACT ASSESSMENT REGULATIONS, 2014 (AS AMENDED APRIL 2017)

Twin Youth Initiative Trading CC (the "Applicant") applied for a sand mining permit from 4.9 ha of the Remaining Extent of the farm Jammerbergsdrift 540, Magisterial District Wepener, Free State Province.

SITE DESCRIPTION

The proposed mining area on a portion of the Remaining Extent of the farm Jammerbergsdrift 540 is situated approximately 7 km north-west of Wepener town, directly adjacent to the bridge (on the R26 primary road) crossing over the Caledon River. The area earmarked for the proposed mining extends over a section of the river intensively mined for sand over the years. The GPS coordinates of the proposed mining area is as follows:

- A 29°43'24.46"S; 26°57'50.86"E
- B 29°43'20.91"S; 26°57'59.49"E
- C 29°43'18.71"S; 26°58'05.46"E
- D 29°43'18.02"S; 26°58'09.81"E
- E 29°43'17.42"S; 26°58'14.29"E
- F 29°43'17.21"S; 26°58'17.90"E
- G 29°43'19.16"S; 26°58'18.03"E
- H 29°43'19.75"S; 26°58'12.88"E
- I 29°43'20.23"S; 26°58'08.11"E
- J 29°43'20.94"S; 26°58'08.20"E
- K 29°43'23.91"S; 26°57'57.65"E
- L 29°43'26.38"S; 26°57'51.78"E

the goal isn't to live forever, it is to protect a planet that will

Greenmined Environmental (Pty) Ltd | Tel: 021 851 2673 | Fax: 086 546 0579
Unit M01, Office No 36, AECL Site, Baker Square, Paardevlei, De Beers Avenue, Somerset West, 7130
Postnet Suite 62, Private Bag x15, Somerset West, 7129
Directors: S Smit; R L Shedlock; C Weideman | Reg No: 2012/055585/07 | VAT No. 4040263032

Ref No: FS 30/5/1/3/2/10232MP - Twin Youth BID - J Aucamp - Message (HTML)

File Message Tell me what you want to do...

Ignore X Delete Reply Reply All Forward More Meeting Move Rules OneNote Actions Mark Unread Categorize Follow Up Translate Zoom

Greenmined Admin 'aucampv1@gmail.com' 2 2018/06/18

Ref No: FS 30/5/1/3/2/10232MP - Twin Youth BID - J Aucamp

Regulation 2.2 - Signed... 0 bytes IAP Letter Wepener.pdf 0 bytes

Good day

RE: NOTICE OF APPLICATIONS IN TERMS OF SECTION 27 OF THE MINERALS AND PETROLEUM RESOURCES DEVELOPMENT ACT, 2002 (ACT NO 28 OF 2002) AND THE NATIONAL ENVIRONMENTAL MANAGEMENT ACT, 1998 (ACT 107 OF 1998 NEMA) AS WELL AS THE ENVIRONMENTAL IMPACT ASSESSMENT REGULATIONS, 2014 (AS AMENDED APRIL 2017)

Twin Youth Initiative Trading CC (the "Applicant") applied for a sand mining permit from 4.9 ha of the Remaining Extent of the farm Jammerbergsdrift 540, Magisterial District Wepener, Free State Province. Please find Background Information Document and Regulation 2.2 map attached. Ref No: FS 30/5/1/3/2/10232MP

Kind Regards/Vriendelike Groete

Delivered: Ref No: FS 30/5/1/3/2/10232MP - Twin Youth BID - J Aucamp - Report

File Report

Delete Forward More Move Rules OneNote Mark Unread Categorize Tags Follow Up Find Related Select Find Zoom Zoom

From Mail Delivery System <Mailer-Daemon@mail2.exim.smtpcorp.com> Sent Mon 2018/06/18 01:58 PM
To Greenmined Admin
Subject Delivered: Ref No: FS 30/5/1/3/2/10232MP - Twin Youth BID - J Aucamp

Your message has been delivered to the following recipients:

aucampv1@gmail.com

Subject: Ref No: FS 30/5/1/3/2/10232MP - Twin Youth BID - J Aucamp

Invoice From:
PostNet Somerset Mail
 Shop 1B
 Melcksloot Village
 Somerset Mail, Somerset West
 7130
 Tel: 021-851-5378
 Fax: 021-851-5357
 EMail: somerset-mail@postnet.co.za



TAX INVOICE

Invoice To:
GREENMINED ENVIRONMENTAL
 Postnet Suite 62
 private bag X15
 Somerset West
 7129

Deliver To:
GREENMINED ENVIRONMENTAL

 Tel: 0119791158
 Fax: 0865199952
 Customer VAT No.: 4040263032

Account No.	VAT Reg No.	Invoice Date	Order Number	Representative	Invoice Number	Page
B&E001	4490218690	18/06/2018	10232MP	1 Rep 2	INV24776	1 of 1

Item Code	Description	Quantity	Unit Price	Disc %	Vat Amt.	Line Total
23	POSTAL SERVICES (RC316150363ZA) Postbus 37642 - Bloemfontein	1.00	74.00		9.65	74.00
23	POSTAL SERVICES (RC316150385ZA)	1.00	74.00		9.65	74.00
23	POSTAL SERVICES (RC316150346ZA) Van Iddeking Laan 41 - Fichardt Park	1.00	74.00		9.65	74.00
23	Postbus 1713 - Somerset West					

REGISTERED LETTER
 (Dit is 'n gereguleerde posdiens)
 021 851 5357 www.postnet.co.za
 RC316150363ZA
 CUSTOMER COPY 001028R

REGISTERED LETTER
 (Dit is 'n gereguleerde posdiens)
 021 851 5357 www.postnet.co.za
 RC316150385ZA
 CUSTOMER COPY 001028R

REGISTERED LETTER
 (Dit is 'n gereguleerde posdiens)
 021 851 5357 www.postnet.co.za
 RC316150346ZA
 CUSTOMER COPY 001028R

REGISTERED LETTER
 (Dit is 'n gereguleerde posdiens)
 021 851 5357 www.postnet.co.za
 RC316150289ZA
 CUSTOMER COPY 001028R

CORRESPONDENCE WITH MR AJ SWANEPOEL ON THE 6TH OF JUNE 2018



Ref No: FS 30/5/1/3/2/10232MP

Applicant:
Twin Youth Initiative Trading CC
P.O. Box 8805
Reitz
9810
Cell: 079 540 5340

BACKGROUND INFORMATION DOCUMENT

Posbus 1
Wepener
9944

6 June 2018

082 571 5161

Attention: Mr AJ Swanepoel

Dear Sir

RE: NOTICE OF APPLICATIONS IN TERMS OF SECTION 27 OF THE MINERALS AND PETROLEUM RESOURCES DEVELOPMENT ACT, 2002 (ACT NO 28 OF 2002) AND THE NATIONAL ENVIRONMENTAL MANAGEMENT ACT, 1998 (ACT 107 OF 1998 NEMA) AS WELL AS THE ENVIRONMENTAL IMPACT ASSESSMENT REGULATIONS, 2014 (AS AMENDED APRIL 2017)

Twin Youth Initiative Trading CC (the "Applicant") applied for a sand mining permit from 4.9 ha of the Remaining Extent of the farm Jammerbergsdrift 540, Magisterial District Wepener, Free State Province.

SITE DESCRIPTION

The proposed mining area on a portion of the Remaining Extent of the farm Jammerbergsdrift 540 is situated approximately 7 km north-west of Wepener town, directly adjacent to the bridge (on the R26 primary road) crossing over the Caledon River. The area earmarked for the proposed mining extends over a section of the river intensively mined for sand over the years. The GPS coordinates of the proposed mining area is as follows:

A 29°43'24.46"S;	26°57'50.86"E
B 29°43'20.91"S;	26°57'59.49"E
C 29°43'18.71"S;	26°58'05.46"E
D 29°43'18.02"S;	26°58'09.61"E
E 29°43'17.42"S;	26°58'14.29"E
F 29°43'17.21"S;	26°58'17.90"E
G 29°43'19.16"S;	26°58'18.03"E
H 29°43'19.75"S;	26°58'12.88"E
I 29°43'20.23"S;	26°58'08.11"E
J 29°43'20.94"S;	26°58'06.20"E
K 29°43'23.91"S;	26°57'57.65"E
L 29°43'26.38"S;	26°57'51.76"E

the goal isn't to live forever, it is to protect a planet that will

Greenmined Environmental (Pty) Ltd | Tel: 021 851 2673 | Fax: 086 546 0579
Unit M01, Office No 36, AECL Site, Baker Square, Paardevlei, De Beers Avenue, Somerset West, 7130
Postnet Suite 62, Private Bag x15, Somerset West, 7129
Directors: S Smit; R L Shedlock; C Weideman | Reg No: 2012/055585/07 | VAT No. 4040263032

Ref No: FS 30/5/1/3/2/10232MP - Twin Youth BID - AJ Swanepoel - Message (HTML)

File Message Tell me what you want to do...

Ignore Delete Reply Reply All Forward More Meeting Move OneNote Actions Mark Unread Categorize Follow Up Translate Zoom

Greenmined Admin | 'addie.swanepoel@gmail.com' | 2 | 2018/06/06

Ref No: FS 30/5/1/3/2/10232MP - Twin Youth BID - AJ Swanepoel

You forwarded this message on 2018/06/18 01:57 PM.

Regulation 2.2 - Signed... 0 bytes | IAP Letter Wepener.pdf 0 bytes

Good day

RE: NOTICE OF APPLICATIONS IN TERMS OF SECTION 27 OF THE MINERALS AND PETROLEUM RESOURCES DEVELOPMENT ACT, 2002 (ACT NO 28 OF 2002) AND THE NATIONAL ENVIRONMENTAL MANAGEMENT ACT, 1998 (ACT 107 OF 1998 NEMA) AS WELL AS THE ENVIRONMENTAL IMPACT ASSESSMENT REGULATIONS, 2014 (AS AMENDED APRIL 2017)

Twin Youth Initiative Trading CC (the "Applicant") applied for a sand mining permit from 4.9 ha of the Remaining Extent of the farm Jammerbergsdrift 540, Magisterial District Wepener, Free State Province. Please find Background Information Document and Regulation 2.2 map attached. Ref No: FS 30/5/1/3/2/10232MP

Delivered: Ref No: FS 30/5/1/3/2/10232MP - Twin Youth BID - AJ Swanepoel - Report

File Report

Delete Forward More Move Rules OneNote Mark Unread Categorize Tags Follow Up Find Related Select Find Zoom

From Mail Delivery System <Mailer-Daemon@www.smtpcorp.com> Sent Wed 2018/06/06 02:34 PM
To Greenmined Admin
Subject Delivered: Ref No: FS 30/5/1/3/2/10232MP - Twin Youth BID - AJ Swanepoel

Your message has been delivered to the following recipients:

addie.swanepoel@gmail.com

Subject: Ref No: FS 30/5/1/3/2/10232MP - Twin Youth BID - AJ Swanepoel

Invoice From:
PostNet Somerset Mall
 Shop 18
 Melcksloot Village
 Somerset Mall, Somerset West
 7130
 Tel: 021-851-5378
 Fax: 021-851-5357
 EMail: somerset-mall@postnet.co.za



TAX INVOICE

Invoice To:
GREENMINED ENVIRONMENTAL
 Postnet Suite 62
 private bag X15
 Somerset West
 7129

Deliver To:
GREENMINED ENVIRONMENTAL

 Tel: 0119791158
 Fax: 0865199952
 Customer VAT No.: 4040263032

Account No.	VAT Reg No.	Invoice Date	Order Number	Representative	Invoice Number	Page
BR.E001	4490218890	07/06/2018	10232MP	1 Rep 2	INV24738	2 of 2

Item Code	Description	Quantity	Unit Price	Disc %	Vat Amt	Line Total
23	POSTAL SERVICES (RC316149949ZA) P.O.BOX 90 - Dewetsdorp	1.00	74.00		9.65	74.00
23	POSTAL SERVICES (RC316150006ZA) P.O.BOX 180 - Wepener	1.00	74.00		9.65	74.00
23	POSTAL SERVICES (RC316149966ZA)	1.00	74.00		9.65	74.00
23	POSTAL SERVICES (RC316149921ZA) P.O.BOX 1 - Wepener	1.00	74.00		9.65	74.00
23	POSTAL SERVICES (RC316150009ZA) Transnet - Transnet Road - Bloemfontein	1.00	74.00		9.65	74.00

REGISTERED LETTER <small>(With a document to accompany it)</small> ShareCall 0800 111 502 www.postnet.co.za RC3161500244ZA CUSTOMER COPY 301028R	REGISTERED LETTER <small>(With a document to accompany it)</small> ShareCall 0800 111 502 www.postnet.co.za RC316149966ZA CUSTOMER COPY 301028R	REGISTERED LETTER <small>(With a document to accompany it)</small> ShareCall 0800 111 502 www.postnet.co.za RC316149983ZA CUSTOMER COPY 301028R	REGISTERED LETTER <small>(With a document to accompany it)</small> ShareCall 0800 111 502 www.postnet.co.za RC3161500037ZA CUSTOMER COPY 301028R	REGISTERED LETTER <small>(With a document to accompany it)</small> ShareCall 0800 111 502 www.postnet.co.za RC3161500083ZA CUSTOMER COPY 301028R
REGISTERED LETTER <small>(With a document to accompany it)</small> ShareCall 0800 111 502 www.postnet.co.za RC3161500092ZA CUSTOMER COPY 301028R	REGISTERED LETTER <small>(With a document to accompany it)</small> ShareCall 0800 111 502 www.postnet.co.za RC316150006ZA CUSTOMER COPY 301028R	REGISTERED LETTER <small>(With a document to accompany it)</small> ShareCall 0800 111 502 www.postnet.co.za RC316150023ZA CUSTOMER COPY 301028R	REGISTERED LETTER <small>(With a document to accompany it)</small> ShareCall 0800 111 502 www.postnet.co.za RC316150142ZA CUSTOMER COPY 301028R	REGISTERED LETTER <small>(With a document to accompany it)</small> ShareCall 0800 111 502 www.postnet.co.za RC316150071ZA CUSTOMER COPY 301028R
REGISTERED LETTER <small>(With a document to accompany it)</small> ShareCall 0800 111 502 www.postnet.co.za RC316149921ZA CUSTOMER COPY 301028R	REGISTERED LETTER <small>(With a document to accompany it)</small> ShareCall 0800 111 502 www.postnet.co.za RC316149949ZA CUSTOMER COPY 301028R	REGISTERED LETTER <small>(With a document to accompany it)</small> ShareCall 0800 111 502 www.postnet.co.za RC316150045ZA CUSTOMER COPY 301028R	REGISTERED LETTER <small>(With a document to accompany it)</small> ShareCall 0800 111 502 www.postnet.co.za RC316150136ZA CUSTOMER COPY 301028R	

Banking Details:
 Standard Bank Early Moon Trad
 072399651
 033012

Subtotal (Exclusive)	900.87
Vat	135.13
Total	1 036.00

Received in Good Order

Received By: _____

CORRESPONDENCE WITH ME NOKUKHANYA GABELA FROM TRANSNET ON THE 6TH OF JUNE 2018



Ref No: FS 30/5/1/3/2/10232MP

Applicant:
Twin Youth Initiative Trading CC
P.O. Box 8805
Reitz
9810
Cell: 079 540 5340

BACKGROUND INFORMATION DOCUMENT

6 June 2018

Transnet
Admin-First floor, room BV3
Transnet Road
Bloemfontein
9301

051 408 2049

Attention: Azuzile Khahla

RE: NOTICE OF APPLICATIONS IN TERMS OF SECTION 27 OF THE MINERALS AND PETROLEUM RESOURCES DEVELOPMENT ACT, 2002 (ACT NO 28 OF 2002) AND THE NATIONAL ENVIRONMENTAL MANAGEMENT ACT, 1998 (ACT 107 OF 1998 NEMA) AS WELL AS THE ENVIRONMENTAL IMPACT ASSESSMENT REGULATIONS, 2014 (AS AMENDED APRIL 2017)

Twin Youth Initiative Trading CC (the "Applicant") applied for a sand mining permit from 4.9 ha of the Remaining Extent of the farm Jammerbergsdrift 540, Magisterial District Wepener, Free State Province.

SITE DESCRIPTION

The proposed mining area on a portion of the Remaining Extent of the farm Jammerbergsdrift 540 is situated approximately 7 km north-west of Wepener town, directly adjacent to the bridge (on the R26 primary road) crossing over the Caledon River. The area earmarked for the proposed mining extends over a section of the river intensively mined for sand over the years. The GPS coordinates of the proposed mining area is as follows:

- A 29°43'24.46"S; 26°57'50.86"E
- B 29°43'20.91"S; 26°57'59.49"E
- C 29°43'18.71"S; 26°58'05.46"E
- D 29°43'18.02"S; 26°58'09.61"E
- E 29°43'17.42"S; 26°58'14.29"E
- F 29°43'17.21"S; 26°58'17.90"E
- G 29°43'19.16"S; 26°58'18.03"E
- H 29°43'19.75"S; 26°58'12.88"E
- I 29°43'20.23"S; 26°58'08.11"E
- J 29°43'20.94"S; 26°58'08.20"E
- K 29°43'23.91"S; 26°57'57.65"E
- L 29°43'26.38"S; 26°57'51.76"E

the goal isn't to live forever, it is to protect a planet that will

Greenmined Environmental (Pty) Ltd | Tel: 021 851 2673 | Fax: 086 546 0579
Unit M01, Office No 36, AECI Site, Baker Square, Paardevlei, De Beers Avenue, Somerset West, 7130
Postnet Suite 62, Private Bag x15, Somerset West, 7129
Directors: S Smit; R L Shedlock; C Weideman | Reg No: 2012/055585/07 | VAT No. 4040263032

Ref No: FS 30/5/1/3/2/10232MP - Twin Youth BID - AJ Swanepoel - Message (HTML)

File Message Tell me what you want to do...

Ignore X Delete Reply Reply All Forward Meeting Move Rules OneNote Mark Unread Categorize Follow Up Translate Zoom

Greenmined Admin 'Nokukhanya.gabela@transnet.net' 2 2018/06/06

Ref No: FS 30/5/1/3/2/10232MP - Twin Youth BID - AJ Swanepoel

Regulation 2.2 - Signed... 0 bytes IAP Letter Wepener.pdf 0 bytes

Good day

RE: NOTICE OF APPLICATIONS IN TERMS OF SECTION 27 OF THE MINERALS AND PETROLEUM RESOURCES DEVELOPMENT ACT, 2002 (ACT NO 28 OF 2002) AND THE NATIONAL ENVIRONMENTAL MANAGEMENT ACT, 1998 (ACT 107 OF 1998 NEMA) AS WELL AS THE ENVIRONMENTAL IMPACT ASSESSMENT REGULATIONS, 2014 (AS AMENDED APRIL 2017)

Twin Youth Initiative Trading CC (the "Applicant") applied for a sand mining permit from 4.9 ha of the Remaining Extent of the farm Jammerbergsdrift 540, Magisterial District Wepener, Free State Province. Please find Background Information Document and Regulation 2.2 map attached. Ref No: FS 30/5/1/3/2/10232MP

Kind Besoortvriendelike Groete

Delivered: Ref No: FS 30/5/1/3/2/10232MP - Twin Youth BID - AJ Swanepoel - Report

File Report

Delete Forward More Move Rules OneNote Mark Unread Categorize Tags Follow Up Find Related Select Find Zoom

From Mail Delivery System <Mailer-Daemon@mail2.exim.smtpcorp.com> Sent Wed 2018/06/06 02:39 PM
To Greenmined Admin
Subject Delivered: Ref No: FS 30/5/1/3/2/10232MP - Twin Youth BID - AJ Swanepoel

Your message has been delivered to the following recipients:

Nokukhanya.gabela@transnet.net

Subject: Ref No: FS 30/5/1/3/2/10232MP - Twin Youth BID - AJ Swanepoel

Invoice From:
PostNet Somerset Mall
 Shop 18
 Melcksloot Village
 Somerset Mall, Somerset West
 7130
 Tel: 021-851-5378
 Fax: 021-851-5357
 EMail: somerset-mall@postnet.co.za



TAX INVOICE

Invoice To:
GREENMINED ENVIRONMENTAL
 Postnet Suite 62
 private bag X15
 Somerset West
 7129

Deliver To:
GREENMINED ENVIRONMENTAL

 Tel: 0119791158
 Fax: 0865199952
 Customer VAT No.: 4040263032

Account No.	VAT Reg No.	Invoice Date	Order Number	Representative	Invoice Number	Page
BR.E001	4490218890	07/06/2018	10232MP	1 Rep 2	INV24738	2 of 2

Item Code	Description	Quantity	Unit Price	Disc %	Vat Amt	Line Total
23	POSTAL SERVICES (RC316149949ZA) P.O.BOX 90 - Dewetsdorp	1.00	74.00		9.65	74.00
23	POSTAL SERVICES (RC316150006ZA) P.O.BOX 180 - Wepener	1.00	74.00		9.65	74.00
23	POSTAL SERVICES (RC316149966ZA) P.O.BOX 31318 - Fichard Park	1.00	74.00		9.65	74.00
23	POSTAL SERVICES (RC316149921ZA)	1.00	74.00		9.65	74.00
23	POSTAL SERVICES (RC316150099ZA) Transnet - Transnet Road - Bloemfontein	1.00	74.00		9.65	74.00

REGISTERED LETTER <small>(with a document to accompany it)</small> ShareCall 0800 111 002 www.postnet.co.za RC316150044ZA CUSTOMER COPY 301028R	REGISTERED LETTER <small>(with a document to accompany it)</small> ShareCall 0800 111 002 www.postnet.co.za RC316149966ZA CUSTOMER COPY 301028R	REGISTERED LETTER <small>(with a document to accompany it)</small> ShareCall 0800 111 002 www.postnet.co.za RC316149983ZA CUSTOMER COPY 301028R	<small>(with a document to accompany it)</small> ShareCall 0800 111 002 www.postnet.co.za RC316150037ZA CUSTOMER COPY 301028R	<small>(with a document to accompany it)</small> ShareCall 0800 111 002 www.postnet.co.za RC316150083ZA CUSTOMER COPY 301028R
REGISTERED LETTER <small>(with a document to accompany it)</small> ShareCall 0800 111 002 www.postnet.co.za RC316150089ZA CUSTOMER COPY 301028R	REGISTERED LETTER <small>(with a document to accompany it)</small> ShareCall 0800 111 002 www.postnet.co.za RC316150006ZA CUSTOMER COPY 301028R	REGISTERED LETTER <small>(with a document to accompany it)</small> ShareCall 0800 111 002 www.postnet.co.za RC316150023ZA CUSTOMER COPY 301028R	REGISTERED LETTER <small>(with a document to accompany it)</small> ShareCall 0800 111 002 www.postnet.co.za RC316150142ZA CUSTOMER COPY 301028R	REGISTERED LETTER <small>(with a document to accompany it)</small> ShareCall 0800 111 002 www.postnet.co.za RC316150071ZA CUSTOMER COPY 301028R
REGISTERED LETTER <small>(with a document to accompany it)</small> ShareCall 0800 111 002 www.postnet.co.za RC316149921ZA CUSTOMER COPY 301028R	REGISTERED LETTER <small>(with a document to accompany it)</small> ShareCall 0800 111 002 www.postnet.co.za RC316149949ZA CUSTOMER COPY 301028R	REGISTERED LETTER <small>(with a document to accompany it)</small> ShareCall 0800 111 002 www.postnet.co.za RC316150045ZA CUSTOMER COPY 301028R	REGISTERED LETTER <small>(with a document to accompany it)</small> ShareCall 0800 111 002 www.postnet.co.za RC316150136ZA CUSTOMER COPY 301028R	

Banking Details:
 Standard Bank Early Moon Trad
 072399651
 033012

Subtotal (Exclusive)	900.87
Vat	135.13
Total	1 036.00

Received in Good Order

Received By: _____

CORRESPONDENCE WITH MR WILLIE LOMBAARD ON THE 6TH OF JUNE 2018



Ref No: FS 30/5/1/3/2/10232MP

Applicant:
Twin Youth Initiative Trading CC
P.O. Box 8805
Reitz
9810
Cell: 079 540 5340

BACKGROUND INFORMATION DOCUMENT

Posbus 163
Wepener
9944

6 June 2018

082 965 5991

Attention: Mr Willie Lombaard

Dear Sir

RE: NOTICE OF APPLICATIONS IN TERMS OF SECTION 27 OF THE MINERALS AND PETROLEUM RESOURCES DEVELOPMENT ACT, 2002 (ACT NO 28 OF 2002) AND THE NATIONAL ENVIRONMENTAL MANAGEMENT ACT, 1998 (ACT 107 OF 1998 NEMA) AS WELL AS THE ENVIRONMENTAL IMPACT ASSESSMENT REGULATIONS, 2014 (AS AMENDED APRIL 2017)

Twin Youth Initiative Trading CC (the "Applicant") applied for a sand mining permit from 4.9 ha of the Remaining Extent of the farm Jammerbergsdrift 540, Magisterial District Wepener, Free State Province.

SITE DESCRIPTION

The proposed mining area on a portion of the Remaining Extent of the farm Jammerbergsdrift 540 is situated approximately 7 km north-west of Wepener town, directly adjacent to the bridge (on the R26 primary road) crossing over the Caledon River. The area earmarked for the proposed mining extends over a section of the river intensively mined for sand over the years. The GPS coordinates of the proposed mining area is as follows:

- A 29°43'24.46"S; 26°57'50.86"E
- B 29°43'20.91"S; 26°57'59.49"E
- C 29°43'18.71"S; 26°58'05.46"E
- D 29°43'18.02"S; 26°58'09.81"E
- E 29°43'17.42"S; 26°58'14.29"E
- F 29°43'17.21"S; 26°58'17.90"E
- G 29°43'19.16"S; 26°58'18.03"E
- H 29°43'19.75"S; 26°58'12.88"E
- I 29°43'20.23"S; 26°58'08.11"E
- J 29°43'20.94"S; 26°58'08.20"E
- K 29°43'23.91"S; 26°57'57.85"E
- L 29°43'26.38"S; 26°57'51.78"E

the goal isn't to live forever, it is to protect a planet that will

Greenmined Environmental (Pty) Ltd | Tel: 021 851 2673 | Fax: 086 546 0579
Unit M01, Office No 36, AECL Site, Baker Square, Paardevlei, De Beers Avenue, Somerset West, 7130
Postnet Suite 62, Private Bag x15, Somerset West, 7129
Directors: S Smit; R L Shedlock; C Weideman | Reg No: 2012/055585/07 | VAT No. 4040263032

FW: Ref No: FS 30/5/1/3/2/10232MP - Twin Youth BID - Willie Lombaard - Message (HTML)

File Message Tell me what you want to do...

Ignore X Delete Reply Reply All Forward More Meeting Move Rules OneNote Actions Mark Unread Categorize Follow Up Translate Zoom

Greenmined Admin 'willie.lombaard@gmail.com' 2 2018/06/06

FW: Ref No: FS 30/5/1/3/2/10232MP - Twin Youth BID - Willie Lombaard

Regulation 2.2 - Signed... 0 bytes IAP Letter Wepener.pdf 0 bytes

Good day

RE: NOTICE OF APPLICATIONS IN TERMS OF SECTION 27 OF THE MINERALS AND PETROLEUM RESOURCES DEVELOPMENT ACT, 2002 (ACT NO 28 OF 2002) AND THE NATIONAL ENVIRONMENTAL MANAGEMENT ACT, 1998 (ACT 107 OF 1998 NEMA) AS WELL AS THE ENVIRONMENTAL IMPACT ASSESSMENT REGULATIONS, 2014 (AS AMENDED APRIL 2017)

Twin Youth Initiative Trading CC (the "Applicant") applied for a sand mining permit from 4.9 ha of the Remaining Extent of the farm Jammerbergsdrift 540, Magisterial District Wepener, Free State Province. Please find Background Information Document and Regulation 2.2 map attached. Ref No: FS 30/5/1/3/2/10232MP

Kind Besoede /Vriendelike Groete

Delivered: Ref No: FS 30/5/1/3/2/10232MP - Twin Youth BID - Willie Lombaard - Report

File Report

Delete Forward More Move Rules OneNote Mark Unread Categorize Tags Follow Up Find Related Select Find Zoom

From Mail Delivery System <Mailer-Daemon@mail2.exim.smtpcorp.com> Sent Wed 2018/06/06 02:40 PM
To Greenmined Admin
Subject Delivered: Ref No: FS 30/5/1/3/2/10232MP - Twin Youth BID - Willie Lombaard

Your message has been delivered to the following recipients:

willie.lombaard@gmail.com

Subject: FW: Ref No: FS 30/5/1/3/2/10232MP - Twin Youth BID - Willie Lombaard

**CORRESPONDENCE WITH MR TSOLO PETRUS NOSI & ME MOKUDUBETE
ROSALIA NOSI ON THE 6TH OF JUNE 2018**



Ref No: FS 30/5/1/3/2/10232MP

Applicant:
Twin Youth Initiative Trading CC
P.O. Box 8805
Reitz
9810
Cell: 079 540 5340

BACKGROUND INFORMATION DOCUMENT

6 June 2018

P.O. Box 90
Dewetsdorp
9940

083 550 9138

Attention: TP & MR Nosi

Dear Sir

RE: NOTICE OF APPLICATIONS IN TERMS OF SECTION 27 OF THE MINERALS AND PETROLEUM RESOURCES DEVELOPMENT ACT, 2002 (ACT NO 28 OF 2002) AND THE NATIONAL ENVIRONMENTAL MANAGEMENT ACT, 1998 (ACT 107 OF 1998 NEMA) AS WELL AS THE ENVIRONMENTAL IMPACT ASSESSMENT REGULATIONS, 2014 (AS AMENDED APRIL 2017)

Twin Youth Initiative Trading CC (the "Applicant") applied for a sand mining permit from 4.9 ha of the Remaining Extent of the farm Jammerbergsdrift 540, Magisterial District Wepener, Free State Province.

SITE DESCRIPTION

The proposed mining area on a portion of the Remaining Extent of the farm Jammerbergsdrift 540 is situated approximately 7 km north-west of Wepener town, directly adjacent to the bridge (on the R26 primary road) crossing over the Caledon River. The area earmarked for the proposed mining extends over a section of the river intensively mined for sand over the years. The GPS coordinates of the proposed mining area is as follows:

- A 29°43'24.46"S; 26°57'50.66"E
- B 29°43'20.91"S; 26°57'59.49"E
- C 29°43'18.71"S; 26°58'05.46"E
- D 29°43'18.02"S; 26°58'09.61"E
- E 29°43'17.42"S; 26°58'14.29"E
- F 29°43'17.21"S; 26°58'17.90"E
- G 29°43'19.16"S; 26°58'18.03"E
- H 29°43'19.75"S; 26°58'12.88"E
- I 29°43'20.23"S; 26°58'08.11"E
- J 29°43'20.94"S; 26°58'06.20"E
- K 29°43'23.91"S; 26°57'57.65"E
- L 29°43'26.38"S; 26°57'51.76"E

the goal isn't to live forever, it is to protect a planet that will

Greenmined Environmental (Pty) Ltd | Tel: 021 851 2673 | Fax: 086 546 0579
Unit M01, Office No 36, AECI Site, Baker Square, Paardevlei, De Beers Avenue, Somerset West, 7130
Postnet Suite 62, Private Bag x15, Somerset West, 7129
Directors: S Smit; R L Shedlock; C Weideman | Reg No: 2012/055585/07 | VAT No. 4040263032

Invoice From:
PostNet Somerset Mall
 Shop 18
 Melcksloot Village
 Somerset Mall, Somerset West
 7130
 Tel: 021-851-5378
 Fax: 021-851-5357
 EMail: somerset-mall@postnet.co.za



TAX INVOICE

Invoice To:
GREENMINED ENVIRONMENTAL
 Postnet Suite 62
 private bag X15
 Somerset West
 7129

Deliver To:
GREENMINED ENVIRONMENTAL

 Tel: 0119791158
 Fax: 0865199952
 Customer VAT No.: 4040263032

Account No.	VAT Reg No.	Invoice Date	Order Number	Representative	Invoice Number	Page
BR.E001	4490218890	07/06/2018	10232MP	1 Rep 2	INV24738	2 of 2

Item Code	Description	Quantity	Unit Price	Disc %	Total
23	POSTAL SERVICES (RC316149949ZA) P.O.BOX 90 - Dewetsdorp	1.00	74.00		74.00
23	POSTAL SERVICES (RC316149966ZA) P.O.BOX 180 - Wepener	1.00	74.00		74.00
23	POSTAL SERVICES (RC316149966ZA) P.O.BOX 31318 - Fichard Park	1.00	74.00		74.00
23	POSTAL SERVICES (RC316149921ZA) P.O.BOX 1 - Wepener	1.00	74.00		74.00
23	POSTAL SERVICES (RC316150099ZA) Transnet - Transnet Road - Bloemfontein	1.00	74.00		74.00

REGISTERED LETTER
(With a document to accompany it)
 ShareCall 0800 111 602 www.sapp.co.za
 RC316150044ZA
 CUSTOMER COPY 301028R

REGISTERED LETTER
(With a document to accompany it)
 ShareCall 0800 111 602 www.sapp.co.za
 RC316149966ZA
 CUSTOMER COPY 301028R

REGISTERED LETTER
(With a document to accompany it)
 ShareCall 0800 111 602 www.sapp.co.za
 RC316149983ZA
 CUSTOMER COPY 301028R

REGISTERED LETTER
(With a document to accompany it)
 ShareCall 0800 111 602 www.sapp.co.za
 RC316150037ZA
 CUSTOMER COPY 301028R

REGISTERED LETTER
(With a document to accompany it)
 ShareCall 0800 111 602 www.sapp.co.za
 RC316150083ZA
 CUSTOMER COPY 301028R

Banking Details:

Standard Bank Early Moon Trad
 072399651
 033012

Received in Good Order

Received By:

Subtotal (Exclusive)	900.87
Vat	135.13
Total	1 036.00

CORRESPONDENCE WITH MR HANNES MEYER ON THE 6TH OF JUNE 2018



Ref No: FS 30/5/1/3/2/10232MP

Applicant:
Twin Youth Initiative Trading CC
P.O. Box 8805
Reitz
9810
Cell: 079 540 5340

BACKGROUND INFORMATION DOCUMENT

P.O. Box 31318
Fichard Park
9317

6 June 2018

082 572 7088

Attention: Mr Hannes Meyer

Dear Sir

RE: NOTICE OF APPLICATIONS IN TERMS OF SECTION 27 OF THE MINERALS AND PETROLEUM RESOURCES DEVELOPMENT ACT, 2002 (ACT NO 28 OF 2002) AND THE NATIONAL ENVIRONMENTAL MANAGEMENT ACT, 1998 (ACT 107 OF 1998 NEMA) AS WELL AS THE ENVIRONMENTAL IMPACT ASSESSMENT REGULATIONS, 2014 (AS AMENDED APRIL 2017)

Twin Youth Initiative Trading CC (the "Applicant") applied for a sand mining permit from 4.9 ha of the Remaining Extent of the farm Jammerbergsdrift 540, Magisterial District Wepener, Free State Province.

SITE DESCRIPTION

The proposed mining area on a portion of the Remaining Extent of the farm Jammerbergsdrift 540 is situated approximately 7 km north-west of Wepener town, directly adjacent to the bridge (on the R26 primary road) crossing over the Caledon River. The area earmarked for the proposed mining extends over a section of the river intensively mined for sand over the years. The GPS coordinates of the proposed mining area is as follows:

■ A 29°43'24.46"S;	26°57'50.86"E
■ B 29°43'20.91"S;	26°57'59.49"E
■ C 29°43'18.71"S;	26°58'05.46"E
■ D 29°43'18.02"S;	26°58'09.81"E
■ E 29°43'17.42"S;	26°58'14.29"E
■ F 29°43'17.21"S;	26°58'17.90"E
■ G 29°43'19.16"S;	26°58'18.03"E
■ H 29°43'19.75"S;	26°58'12.88"E
■ I 29°43'20.23"S;	26°58'08.11"E
■ J 29°43'20.94"S;	26°58'08.20"E
■ K 29°43'23.91"S;	26°57'57.65"E
■ L 29°43'26.38"S;	26°57'51.78"E

the goal isn't to live forever, it is to protect a planet that will

Greenmined Environmental (Pty) Ltd | Tel: 021 851 2673 | Fax: 086 546 0579
Unit M01, Office No 36, AECL Site, Baker Square, Paardevlei, De Beers Avenue, Somerset West, 7130
Postnet Suite 62, Private Bag x15, Somerset West, 7129
Directors: S Smit; R L Shedlock; C Weideman | Reg No: 2012/055585/07 | VAT No. 4040263032

Ref No: FS 30/5/1/3/2/10232MP - Twin Youth BID - Hannes Meyer - Message (HTML)

File Message Tell me what you want to do...

Ignore Delete Reply Reply All Forward More Meeting Move Rules OneNote Actions Mark Unread Categorize Follow Up Translate Zoom

Greenmined Admin | 'asasandkonstruksie@gmail.com' | 2 | 2018/06/06

Ref No: FS 30/5/1/3/2/10232MP - Twin Youth BID - Hannes Meyer

You forwarded this message on 2018/06/06 02:48 PM.

Regulation 2.2 - Signed... 0 bytes | IAP Letter Wepener.pdf 0 bytes

Good day

RE: NOTICE OF APPLICATIONS IN TERMS OF SECTION 27 OF THE MINERALS AND PETROLEUM RESOURCES DEVELOPMENT ACT, 2002 (ACT NO 28 OF 2002) AND THE NATIONAL ENVIRONMENTAL MANAGEMENT ACT, 1998 (ACT 107 OF 1998 NEMA) AS WELL AS THE ENVIRONMENTAL IMPACT ASSESSMENT REGULATIONS, 2014 (AS AMENDED APRIL 2017)

Twin Youth Initiative Trading CC (the "Applicant") applied for a sand mining permit from 4.9 ha of the Remaining Extent of the farm Jammerbergsdrift 540, Magisterial District Wepener, Free State Province. Please find Background Information Document and Regulation 2.2 map attached. Ref No: FS 30/5/1/3/2/10232MP

Delivered: Ref No: FS 30/5/1/3/2/10232MP - Twin Youth BID - Hannes Meyer - Report

File Report

Delete Forward More Move Rules OneNote Mark Unread Categorize Tags Follow Up Find Related Select Find Zoom

From Mail Delivery System <Mailer-Daemon@mail2.exim.smtpcorp.com> Sent Wed 2018/06/06 02:42 PM
To Greenmined Admin
Subject Delivered: Ref No: FS 30/5/1/3/2/10232MP - Twin Youth BID - Hannes Meyer

Your message has been delivered to the following recipients:

asasandkonstruksie@gmail.com

Subject: Ref No: FS 30/5/1/3/2/10232MP - Twin Youth BID - Hannes Meyer

Invoice From:
PostNet Somerset Mall
 Shop 18
 Melcksloot Village
 Somerset Mall, Somerset West
 7130
 Tel: 021-851-5378
 Fax: 021-851-5357
 EMail: somerset-mall@postnet.co.za



TAX INVOICE

Invoice To:
GREENMINED ENVIRONMENTAL
 Postnet Suite 62
 private bag X15
 Somerset West
 7129

Deliver To:
GREENMINED ENVIRONMENTAL

 Tel: 0119791158
 Fax: 0865199952
 Customer VAT No.: 4040263032

Account No.	VAT Reg No.	Invoice Date	Order Number	Representative	Invoice Number	Page
BR.E001	4490218890	07/06/2018	10232MP	1 Rep 2	INV24738	2 of 2

Item Code	Description	Quantity	Unit Price	Disc %	Vat Amt	Line Total
23	POSTAL SERVICES (RC316149949ZA) P.O.BOX 90 - Dewetsdorp	1.00	74.00		9.65	74.00
23	POSTAL SERVICES (RC316150006ZA)	1.00	74.00		9.65	74.00
23	POSTAL SERVICES (RC316149966ZA) P.O.BOX 31318 - Fichard Park	1.00	74.00		9.65	74.00
23	POSTAL SERVICES (RC316150006ZA) P.O.BOX 1 - Wepener	1.00	74.00		9.65	74.00
23	POSTAL SERVICES (RC316150099ZA) Transnet - Transnet Road - Bloemfontein	1.00	74.00		9.65	74.00

REGISTERED LETTER <small>(With a document to accompany it)</small> ShareCall 0800 111 002 www.postnet.co.za RC316150044ZA CUSTOMER COPY 301028R	REGISTERED LETTER <small>(With a document to accompany it)</small> ShareCall 0800 111 002 www.postnet.co.za RC316149966ZA CUSTOMER COPY 301028R	REGISTERED LETTER <small>(With a document to accompany it)</small> ShareCall 0800 111 002 www.postnet.co.za RC316149983ZA CUSTOMER COPY 301028R	REGISTERED LETTER <small>(With a document to accompany it)</small> ShareCall 0800 111 002 www.postnet.co.za RC316150037ZA CUSTOMER COPY 301028R	REGISTERED LETTER <small>(With a document to accompany it)</small> ShareCall 0800 111 002 www.postnet.co.za RC316150083ZA CUSTOMER COPY 301028R
REGISTERED LETTER <small>(With a document to accompany it)</small> ShareCall 0800 111 002 www.postnet.co.za RC316150089ZA CUSTOMER COPY 301028R	REGISTERED LETTER <small>(With a document to accompany it)</small> ShareCall 0800 111 002 www.postnet.co.za RC316150006ZA CUSTOMER COPY 301028R	REGISTERED LETTER <small>(With a document to accompany it)</small> ShareCall 0800 111 002 www.postnet.co.za RC316150023ZA CUSTOMER COPY 301028R	REGISTERED LETTER <small>(With a document to accompany it)</small> ShareCall 0800 111 002 www.postnet.co.za RC316150142ZA CUSTOMER COPY 301028R	REGISTERED LETTER <small>(With a document to accompany it)</small> ShareCall 0800 111 002 www.postnet.co.za RC316150071ZA CUSTOMER COPY 301028R
REGISTERED LETTER <small>(With a document to accompany it)</small> ShareCall 0800 111 002 www.postnet.co.za RC316149921ZA CUSTOMER COPY 301028R	REGISTERED LETTER <small>(With a document to accompany it)</small> ShareCall 0800 111 002 www.postnet.co.za RC316149949ZA CUSTOMER COPY 301028R	REGISTERED LETTER <small>(With a document to accompany it)</small> ShareCall 0800 111 002 www.postnet.co.za RC316150045ZA CUSTOMER COPY 301028R	REGISTERED LETTER <small>(With a document to accompany it)</small> ShareCall 0800 111 002 www.postnet.co.za RC316150136ZA CUSTOMER COPY 301028R	

Banking Details:
 Standard Bank Early Moon Trad
 072399651
 033012

Subtotal (Exclusive)	900.87
Vat	135.13
Total	1 036.00

Received in Good Order

Received By: _____

**CORRESPONDENCE WITH MR SONAMZI JOSEPH ALI CHERANGANI FROM
TRADE & INVEST 118 (PTY) LTD ON THE 12TH OF JULY 2018**



Ref No: FS 30/5/1/3/2/10232MP

Applicant:
Twin Youth Initiative Trading CC
P.O. Box 8805
Reitz
9810
Cell: 079 540 5340

BACKGROUND INFORMATION DOCUMENT

6 June 2018

Attention: Mr Sonamzi Joseph Ali

078 370 6770

Dear Sir

RE: NOTICE OF APPLICATIONS IN TERMS OF SECTION 27 OF THE MINERALS AND PETROLEUM RESOURCES DEVELOPMENT ACT, 2002 (ACT NO 28 OF 2002) AND THE NATIONAL ENVIRONMENTAL MANAGEMENT ACT, 1998 (ACT 107 OF 1998 NEMA) AS WELL AS THE ENVIRONMENTAL IMPACT ASSESSMENT REGULATIONS, 2014 (AS AMENDED APRIL 2017)

Twin Youth Initiative Trading CC (the "Applicant") applied for a sand mining permit from 4.9 ha of the Remaining Extent of the farm Jammerbergsdrift 540, Magisterial District Wepener, Free State Province.

SITE DESCRIPTION

The proposed mining area on a portion of the Remaining Extent of the farm Jammerbergsdrift 540 is situated approximately 7 km north-west of Wepener town, directly adjacent to the bridge (on the R26 primary road) crossing over the Caledon River. The area earmarked for the proposed mining extends over a section of the river intensively mined for sand over the years. The GPS coordinates of the proposed mining area is as follows:

- A 29°43'24.46"S; 26°57'50.86"E
- B 29°43'20.91"S; 26°57'59.49"E
- C 29°43'18.71"S; 26°58'05.46"E
- D 29°43'18.02"S; 26°58'09.61"E
- E 29°43'17.42"S; 26°58'14.29"E
- F 29°43'17.21"S; 26°58'17.90"E
- G 29°43'19.16"S; 26°58'18.03"E
- H 29°43'19.75"S; 26°58'12.88"E
- I 29°43'20.23"S; 26°58'08.11"E
- J 29°43'20.94"S; 26°58'06.20"E
- K 29°43'23.91"S; 26°57'57.65"E
- L 29°43'26.38"S; 26°57'51.76"E

LEGAL COMPLIANCE
the goal isn't to live forever, it is to protect a planet that will

Greenmined Environmental (Pty) Ltd | Tel: 021 851 2673 | Fax: 086 546 0579
Unit M01, Office No 36, AECI Site, Baker Square, Paardevlei, De Beers Avenue, Somerset West, 7130
Postnet Suite 62, Private Bag x15, Somerset West, 7129
Directors: S Smit; R L Shedlock; C Weideman | Reg No: 2012/055585/07 | VAT No. 4040263032



Ref No: FS 30/5/1/3/2/10232MP - Twin Youth BID - Mr Sonamzi Joseph Ali - Message (HTML)

File Message Tell me what you want to do...

Ignore X Delete Reply Reply All Forward More Meeting Move Rules OneNote Actions Mark Unread Categorize Follow Up Translate Zoom

Delete Respond Move Tags Editing Zoom

 Marlene Lingenfelder | 'cobus@ebasgroup.co.za' | 2 | Thu 3:23 PM
 Ref No: FS 30/5/1/3/2/10232MP - Twin Youth BID - Mr Sonamzi Joseph Ali

 Regulation 2.2 - Signed... 0 bytes |
  IAP Letter Wepener.pdf 0 bytes

RE: NOTICE OF APPLICATIONS IN TERMS OF SECTION 27 OF THE MINERALS AND PETROLEUM RESOURCES DEVELOPMENT ACT, 2002 (ACT NO 28 OF 2002) AND THE NATIONAL ENVIRONMENTAL MANAGEMENT ACT, 1998 (ACT 107 OF 1998 NEMA) AS WELL AS THE ENVIRONMENTAL IMPACT ASSESSMENT REGULATIONS, 2014 (AS AMENDED APRIL 2017)

Twin Youth Initiative Trading CC (the "Applicant") applied for a sand mining permit from 4.9 ha of the Remaining Extent of the farm Jammerbergsdrift 540, Magisterial District Wepener, Free State Province. Please find Background Information Document and Regulation 2.2 map attached. Ref No: FS 30/5/1/3/2/10232MP

Please note that the commenting period for the Background Information Document already ended on 9 July 2018. However we only received your contact details today. The Draft Basic Assessment Report will be available from next week and you will be notified of the 30 day commenting period.

Relayed: Ref No: FS 30/5/1/3/2/10232MP - Twin Youth BID - Mr Sonamzi Joseph Ali - Report

File Report

Delete Forward More Move Rules OneNote Mark Unread Categorize Tags Follow Up Find Related Select Find Zoom

From Mail Delivery System <MAILER-DAEMON@rdgroup.co.za> Sent Thu 2018/07/12 03:25 PM
To Marlene Lingenfelder
Subject Relayed: Ref No: FS 30/5/1/3/2/10232MP - Twin Youth BID - Mr Sonamzi Joseph Ali

Delivery to these recipients or groups is complete, but no delivery notification was sent by the destination server:

cobus@ebasgroup.co.za

Subject: Ref No: FS 30/5/1/3/2/10232MP - Twin Youth BID - Mr Sonamzi Joseph Ali

Read: Ref No: FS 30/5/1/3/2/10232MP - Twin Youth BID - Mr Sonamzi Joseph Ali - Report

File Report

Delete Forward More
Delete Respond

Acts To Manager
Team Email Done
Reply & Delete Create New

Move Rules OneNote
Move

Mark Unread Categorize Follow Up
Tags

Find Related Select
Find

Zoom Zoom

From Cobus Maritz <cobus@ebasgroup.co.za> Sent Thu 2018/07/12 03:50 PM
To Marlene Lingenfelder
Subject Read: Ref No: FS 30/5/1/3/2/10232MP - Twin Youth BID - Mr Sonamzi Joseph Ali

Your message

To:
Subject: Read: Ref No: FS 30/5/1/3/2/10232MP - Twin Youth BID - Mr Sonamzi Joseph Ali
Sent: 12 July 2018 03:49:48 PM (UTC+02:00) Harare, Pretoria

was read on 12 July 2018 03:49:40 PM (UTC+02:00) Harare, Pretoria.

ADVERT PLACED IN THE BLOEMNIUS ON THE 7TH OF JUNE 2018

SPYSENIERING & LOKALE
SALE te huur op skoolterrein vir troues, funksies en spesiale skoue. Personeel ook beskikbaar op langtermynbasis. Skakel Juanita by 051 448 9894/5/6 www.bloemfonteinboards.co.za
LENINGS
BRIDGING CASH while waiting for PENSION/PACKAGE/PROPERTY SALE. Payout (lump sum only). 086 110 1388. 076 886 7655.
ALLERLEI
EK KOOP GOEIE gebruikte klere, skoene, linne en kombuisware kontant. Ek besoek u tuis Skakel 072 185 8217.
TROETELDIERE
BLOEMFONTEIN PUPPY SCHOOL: Enroll your puppy now for our 5-week training courses. Tel. 082 412 1230.
ALGEMENE & HUIDDIENSTE
BOUWERK & KONSTRUKSIE
ENGBELRECHT KONSTRUKSIE Toesig gewaarborg. Alle tipes roterasie- en opknopwerk, o.a. afskuur van houtvloere, installeer gelamineerde houtvloere, geuite, fasieborde, badkamers, teëls, heininge, pla-veisele, barste, algemene verwerk, ens. Kwaliteitswerk met verbynsins. Santa 076 835 7849.
HERSTELWERK
Alle herstelwerk aan yskate, vrieskaste en her- val alle gas by huise. Soek yskate te koop, werkend o- nie. 082 573 4737.
SAKE
SAKE GELEENTHEDE
OP SOEK na 'n dame om saam met 'n in bal- winsgewende besigheid in te gaan. Moet oor kapitaal beskik. Skakel 083 483 0638.
EIENDOMME
HUISE TE HUUR
4 slk, sitk, eetkamer, badk- toilet apart, dubbelm/h. Bayswater. R7 000 p.m. plus dep. Vanaf 1 Julie. 073 244 7436.
BETREKKINGS
ALGEMEEN
Media24 is op soek na afleerars vir tuisaflewering van tydskrifte en koerante in Wilgehoef-/Gardenia- omgewing. Ideaal vir sak- geld. Cerone by 076 858 4027.
REGSKENNISGEWINGS & TENDERS

ALGEMEEN

NOTICE OF MINING PERMIT APPLICATION

Notice is hereby given in terms of Section 27 of the Mineral and Petroleum Resources Development Act, 2002 (Act No. 28 of 2002) and the National Environmental Management Act, 1998 (Act 107 of 1998 NEMA) as well as the Environmental Impact Assessment Regulations, 2014 (as amended April 2017) of intent to carry out the following activity:

Twin Youth Initiative Trading CC applied for authorisation to mine sand from the Caledon riverbed within a 4,9-ha area of the Remaining Extent of the farm Jammerbergsdrift 540, Wepener, Free State Province. The mining method will make use of the mechanical winning of sand from the river bed during low flow. The recovered sand is then stockpiled until sold and transported to clients. An application for a mining permit in terms of Section 27 of the Mineral and Petroleum Resources Development Act, 2002 (Act No 28 of 2002) was submitted to the Department of Mineral Resources on 2 October 2017 and assigned FS 30/5/1/3/2/10232 MP as reference number.

The proposed project triggers the following listed activities in terms of NEMA, 1998 and the EIA Regulations, 2014 (as amended April 2014) and therefore requires a basic assessment process to obtain environmental authorisation:

- GNR 327 Environmental Impact Assessment Regulations Listing Notice 1 of 2017 Activity 19: The infilling or depositing of any material of more than 10 cubic meters into, or the dredging, excavation, removal or moving of soil, sand, shells, shell grit, pebbles or rock of more than 10 cubic meters from a watercourse.

- GNR 327 Environmental Impact Assessment Regulations Listing Notice 1 of 2017 Activity 21:

Any activity including the operation of that activity which requires a mining permit in terms of Section 27 of the Mineral and Petroleum Resources Development Act, 2002 (Act No. 28 of 2002), including a) associated infrastructure, structures and earthworks directly related to the extraction of a mineral resource or b) the primary processing of a mineral resource including winning, extraction, classifying, concentrating, crushing, screening or washing.

- GNR 327 Environmental Impact Assessment Regulations Listing Notice 1 of 2017 Activity 22: The decommissioning of any activity requiring i) a closure certificate in terms of Section 43 of the Mineral and Petroleum Resources Development Act, 2002 (Act No 28 of 2002) or ii) a prospecting right, mining right, mining permit, production right or exploration right, where the throughput of the activity has reduced by 90% or more over a period of 5 years excluding where the

competent authority has in writing agreed that such reduction in throughput does not constitute closure.

- GNR 327 Environmental Impact Assessment Regulations Listing Notice 1 of 2017 Activity 26: Residential, retail, recreational, tourism, commercial or institutional developments of 1 000 square meters or more, on land previously used for mining or heavy industrial purposes.

Interested and Affected Parties (I&APs) are invited to provide written comments. I&APs must provide their comments with their name and contact details to the environmental consultant indicated below within 30 days from the date of this notice. Should additional information be required, it can be obtained from Greenmined Environmental.

You are also invited to a public meeting where the proposed project will be discussed. The meeting details are as follows:

- Date: 22 June 2018
- Time: 13:00
- Venue: On the farm Jammerbergsdrift, Wepener.

- Directions to venue: When travelling from Bloemfontein, at the intersection of the R702 and R26, turn right and continue along the road up to the first turn-off to your left. Turn left onto the farm and continue with the road up to the warehouse standing adjacent to the Caledon River.
- GPS Coordinates: 29.723015° S 26.960088° E / 29° 43'22.85"S 26° 57'36.24"E

A register of I&APs that submitted written comments or requested to be registered, will be opened. All organs of state which have jurisdiction in respect of the activity will also be listed on the register. Please note that only registered I&APs will be entitled to comment on reports and plans to be submitted to the Department, provided that the party provides its name, contact details and address and discloses any direct business, financial, personal or other interest which the party may have in the approval or refusal of the application. The registered I&APs will, in writing, within 14 days of the date of the decision be notified of the outcome of the application, including the reasons for the decision and the right to appeal. Environmental Consultant and Contact person: Greenmined Environmental Christine Fouche Postnet Suite 62 Private Bag X15 Somerset West 7129 Tel. 021 851 2673 Fax: 086 546 0579 Cell: 082 811 8514 E-mail: christine.f@greenmined.co.za Applicant: Twin Youth Initiative Trading CC PO Box 8805 Reitz 9810 Cell: 079 540 5340

Donderdag 7 Junie 2018

Bloem NIUS NEWS



Sarita Uranovsky Foto: Verskaf

Dagboek/Diary
Stuur Inskrywings aan
lntje.mentz@media24.com

Woensdag 13 Junie

Mathys Roets tree om 19:30 in Inni Skuur op. Kaartjies kos R120.

Donderdag 14 Junie

Die Bloemfonteinse Afrikaanerkultuurraad, in samewerking met die Federasie vir die Afrikaanse Taal (FAK), bied om 18:30 sy jaarlikse eretoekenningsselligheid en NP van Wyk Louw-gedenking by die Afrikaanse Letterkundige Museum en Navorsingsentrum (Nal) aan. Kaartjies kos R80. Bel Barry Frey by 083-462-1963. A violin recital by Sarita Uranovsky, with Annalien van der Merwe, will be presented in the Odeon at 19:30. Tickets cost from R60 to R140 and are available from Computicket. Direct enquiries to Ninette Pretorius on 051-401-2504.

Vrydag 15 Junie

Die Klipkerk-trust bied om 19:00 'n Biltong-en-wynaad ten bate van liefdadigheid aan. Jakobus Silver tree op. Kaartjies kos R120, of R1 200 per tafel. Bespreek by Dina Grobler by 051-522-1707.

Saterdag 9 Junie

taat-tak van die Genealogiese van Suid-Afrika bied 'n vir voornemende, beginner- en genealoe aan. Registrasie 18:30 by die Vystaat-argief in tstraat gedoen. Besoekers . Bel John Webb by 083-258- e bespreek. presents a course by Steve e identification and behaviour starts at 08:30 and runs until ndance of the course costs irdLife members and R450 for ers. Book with Louise Coetzee ee@mweb.co.za.

nde van die Ou Presidensie- vereniging besoek die President aafplaas en konsentrasiekamp am met Kobus du Preez. y 051-423-5283- ssie-werkessie word om 11:00 haeser-kerk by Kenl- t 3 gehou. Bespreek by Cathy y cathydelange@gmail.com of u Plessis by 073-854-2974. the Hood is 'n prettige deur Xander Art Productions fvertoning word om 20:00 in u Plessis-teater aangebied. s R100 en is by Pacofs . Skakel 051-447-7771. sdag-marktdag word by die t-werkwinkel vir mense met ede in LeViseurstraat gehou.

Saterdag 16 Junie

Voedidag word op die Laerskool Universitas se sportterrein gehou. Bring blikkieskos as toegan en geniet 'n dag met stalletjies, potjieskos en musiek. Al die kos wat ingesamel word, sal aan verskeie liefdadigheidsorganisasies geskenk word. Bloemnuus en Radio Rosestad is die mediaborge vir dié geleentheid. Rig navrae aan Petro van Lingen by 074-411-9524 of admin@athalia.co.za. Die Fichardtpark Woonbuurtvereniging (FWA) bied om 08:30 'n pretstap by Brandkop in Pellisier aan. Toegang kos R20 en R15 vir kinders jonger as 12 jaar. 'n Gratis worsbroodjie en bottel water is by die prys ingesluit. Skakel 073-945-4987 (08:00 tot 12:00) of stuur 'n e-pos na fwafna@gmail.com. Die rugbytoets tussen Suid-Afrika en Wallis word om 17:05 in die Toyota-stadion gespeel. Kaartjies kos tussen R100 en R850 en is by www.fscheetahs.co.za of by die stadion beskikbaar.

Sondag 17 Junie

'n Vadersdag-buffet-ete word van 11:30 tot 14:30 by die Summerwood Country Estate aangebied. Kaartjies kos R200 vir volwassenes. Die prys van kinderkaartjies wissel van R40 tot R80, afhangend van die ouderdom. Doen 'n bespreking deur 082-555-8980 te skakel.

NOTICE OF MINING PERMIT APPLICATION

Notice is hereby given in terms of Section 27 of the Mineral and Petroleum Resources Development Act, 2002 (Act No. 28 of 2002) and the National Environmental Management Act, 1998 (Act 107 of 1998 NEMA) as well as the Environmental Impact Assessment Regulations, 2014 (as amended April 2017) of intent to carry out the following activity:

Twin Youth Initiative Trading CC applied for authorisation to mine sand from the Caledon riverbed within a 4,9-ha area of the Remaining Extent of the farm Jammerbergsdrift 540, Wepener, Free State Province. The mining method will make use of the mechanical winning of sand from the river bed during low flow. The recovered sand is then stockpiled until sold and transported to clients. An application for a mining permit in terms of Section 27 of the Mineral and Petroleum Resources Development Act, 2002 (Act No 28 of 2002) was submitted to the Department of Mineral Resources on 2 October 2017 and assigned FS 30/5/1/3/2/10232 MP as reference number.

The proposed project triggers the following listed activities in terms of NEMA, 1998 and the EIA Regulations, 2014 (as amended April 2014) and therefore requires a basic assessment process to obtain environmental authorisation:

competent authority has in writing agreed that such reduction in throughput does not constitute closure.

•GNR 327 Environmental Impact Assessment Regulations Listing Notice 1 of 2017 Activity 26:

Residential, retail, recreational, tourism, commercial or institutional developments of 1 000 square meters or more, on land previously used for mining or heavy industrial purposes.

Interested and Affected Parties (I&APs) are invited to provide written comments. I&APs must provide their comments with their name and contact details to the environmental consultant indicated below within 30 days from the date of this notice. Should additional information be required, it can be obtained from Greenmined Environmental.

You are also invited to a public meeting where the proposed project will be discussed. The meeting details are as follows:

- Date: 22 June 2018
- Time: 13:00
- Venue: On the farm Jammerbergsdrift, Wepener.

•Directions to venue: When travelling from Bloemfontein, at the intersection of the R702 and R26, turn right and continue along the road up to the first turn-off to your left. Turn left onto the farm and continue with the road up to the warehouse standing adjacent to the Caledon River.

•GNR 327 Environmental Impact Assessment Regulations Listing Notice 1 of 2017 Activity 19:

The infilling or depositing of any material of more than 10 cubic meters into, or the dredging, excavation, removal or moving of soil, sand, shells, shell grit, pebbles or rock of more than 10 cubic meters from a watercourse.

•GNR 327 Environmental Impact Assessment Regulations Listing Notice 1 of 2017 Activity 21:

Any activity including the operation of that activity which requires a mining permit in terms of Section 27 of the Mineral and Petroleum Resources Development Act, 2002 (Act No. 28 of 2002), including a) associated infrastructure, structures and earthworks directly related to the extraction of a mineral resource or b) the primary processing of a mineral resource including winning, extraction, classifying, concentrating, crushing, screening or washing.

•GNR 327 Environmental Impact Assessment Regulations Listing Notice 1 of 2017 Activity 22:

The decommissioning of any activity requiring i) a closure certificate in terms of Section 43 of the Mineral and Petroleum Resources Development Act, 2002 (Act No 28 of 2002) or ii) a prospecting right, mining right, mining permit, production right or exploration right, where the throughput of the activity has reduced by 90% or more over a period of 5 years excluding where the

the watercourse flowing adjacent to the Caledon River.

•GPS Coordinates:

29.723015° S 26.960088° E / 29° 43'22.85"S 26° 57'36.24"E

A register of I&APs that submitted written comments or requested to be registered, will be opened. All organs of state which have jurisdiction in respect of the activity will also be listed on the register. Please note that only registered I&APs will be entitled to comment on reports and plans to be submitted to the Department, provided that the party provides its name, contact details and address and discloses any direct business, financial, personal or other interest which the party may have in the approval or refusal of the application. The registered I&APs will, in writing, within 14 days of the date of the decision be notified of the outcome of the application, including the reasons for the decision and the right to appeal.
Environmental Consultant and Contact person: Greenmined Environmental
Christine Fouche
Postnet Suite 62
Private Bag X15
Somerset West
7129
Tel. 021 851 2673
Fax: 086 546 0579
Cell: 082 811 8514
E-mail: christine.f@greenmined.co.za
Applicant:
Twin Youth Initiative Trading CC
PO Box 8805
Reitz
9810
Cell: 079 540 5340

ON-SITE NOTICES OF MINING RIGHT APPLICATION

NOTICE OF MINING PERMIT APPLICATION

Notice is hereby given in terms of in terms of Section 27 of the Mineral and Petroleum Resources Development Act, 2002 (Act No 28 of 2002) and the National Environmental Management Act, 1998 (act 107 of 1998 NEMA) as well as the Environmental Impact Assessment Regulations, 2014 (as amended April 2017) of intent to carry out the following activity:

Twin Youth Initiative Trading CC applied for authorization to mine sand from the Caledon riverbed within a 4.9 ha area of the Remaining Extent of the farm Jammerbergsdrift 540, Magisterial District Wepener, Free State Province. The mining method will make use of the mechanical winning of sand from the river bed during low flow. The recovered sand is then stockpiled until sold and transported to clients. An application for a mining permit in terms of Section 27 of the Mineral and Petroleum Resources Development Act, 2002 (Act No 28 of 2002) was submitted to the Department of Mineral Resources on 2 October 2017 and assigned FS 30/5/1/3/2/10232 MP as reference number.

The proposed project triggers the following listed activities in terms of the National Environmental Management Act, 1998 (Act 107 of 1998) and the Environmental Impact Assessment Regulations, 2014 (as amended April 2017) and therefore requires a basic assessment process to obtain environmental authorization:

- GNR 327 Environmental Impact Assessment Regulations Listing Notice 1 of 2017 Activity 19:
The infilling or depositing of any material of more than 10 cubic meters into, or the dredging, excavation, removal or moving of soil, sand, shells, shell grit, pebbles or rock of more than 10 cubic meters from a watercourse.
- GNR 327 Environmental Impact Assessment Regulations Listing Notice 1 of 2017 Activity 21:
Any activity including the operation of that activity which requires a mining permit in terms of section 27 of the Mineral and Petroleum Resources Development Act, 2002 (Act No. 28 of 2002), including a) associated infrastructure, structures and earthworks directly related to the extraction of a mineral resource; or b) the primary processing of a mineral resource including winning, extraction, classifying, concentrating, crushing, screening or washing.
- GNR 327 Environmental Impact Assessment Regulations Listing Notice 1 of 2017 Activity 22:
The decommissioning of any activity requiring i) a closure certificate in terms of section 43 of the Mineral and Petroleum Resources Development Act, 2002 (Act No 28 of 2002); or ii) a prospecting right, mining right, mining permit, production right or exploration right, where the throughput of the activity has reduced by 90% or more over a period of 5 years excluding where the competent authority has in writing agreed that such reduction in throughput does not constitute closure.
- GNR 327 Environmental Impact Assessment Regulations Listing Notice 1 of 2017 Activity 26:
Residential, retail, recreational, tourism, commercial or institutional developments of 1 000 square meters or more, on land previously used for mining or heavy industrial purposes.

Interested and Affected Parties (I&AP's) are invited to provide written comments. I&AP's must provide their comments with their name and contact details to the environmental consultant indicated below within 30 days from the date of this notice (8 June 2018). Should additional information be required it could be obtained from Greenmined Environmental.

You are also invited to a public meeting where the proposed project will be discussed. The meeting details are as follows:

- Date: 22 June 2018
- Time: 13:00
- Venue: On the farm Jammerbergsdrift, Wepener.
- Directions to Venue: When travelling from Bloemfontein, at the intersection of the R702 and R26, turn right and continue along the road up to the first turn-off to your left. Turn left onto the farm and continue with the road up to the warehouse standing adjacent to the Caledon River.
- GPS Coordinates: -29.723015°S 26.960088°E / 29°43'22.85"S 26°57'36.24"E

A register of I&AP's that submitted written comments or requested to be registered will be opened. All organs of state which have jurisdiction in respect of the activity will also be listed on the register. Please note that only registered I&AP's will be entitled to

comment on reports and plans to be submitted to the Department, provided that the party provides its name, contact details and address and discloses any direct business, financial, personal or other interest which the party may have in the approval or refusal of the application. The registered I&AP's will, in writing, within 14 days of the date of the decision be notified of the outcome of the application including the reasons for the decision and the right to appeal.

The contact consultant is Greenmined Environmental, Suite 62, Private Bag X15, Somerset West, 7129 or contact Christine Fouche at (082) 811 8514 or Tel (021) 851 2673, (Fax) (086) 548 0579, (email) christine.f@greenmined.co.za

Applicant:
Twin Youth Initiative Trading CC
P.O. Box 8805
Reitz
9810
Cell: 079 540 5340



NOTICE OF MINING PERMIT APPLICATION

Notice is hereby given in terms of in terms of Section 27 of the Mineral and Petroleum Resources Development Act, 2002 (Act No 28 of 2002) and the National Environmental Management Act, 1998 (act 107 of 1998 NEMA) as well as the Environmental Impact Assessment Regulations, 2014 (as amended April 2017) of intent to carry out the following activity:

Twin Youth Initiative Trading CC applied for authorization to mine sand from the Caledon riverbed within a 4.9 ha area of the Remaining Extent of the farm Jammerbergsdrift 540, Magisterial District Wepener, Free State Province. The mining method will make use of the mechanical winning of sand from the river bed during low flow. The recovered sand is then stockpiled until sold and transported to clients. An application for a mining permit in terms of Section 27 of the Mineral and Petroleum Resources Development Act, 2002 (Act No 28 of 2002) was submitted to the Department of Mineral Resources on 2 October 2017 and assigned FS 30/5/1/3/2/10232 MP as reference number.

The proposed project triggers the following listed activities in terms of the National Environmental Management Act, 1998 (Act 107 of 1998) and the Environmental Impact Assessment Regulations, 2014 (as amended April 2017) and therefore requires a basic assessment process to obtain environmental authorization:

- GNR 327 Environmental Impact Assessment Regulations Listing Notice 1 of 2017 Activity 19:
The infilling or depositing of any material of more than 10 cubic meters into, or the dredging, excavation, removal or moving of soil, sand, shells, shell grit, pebbles or rock of more than 10 cubic meters from a watercourse.
- GNR 327 Environmental Impact Assessment Regulations Listing Notice 1 of 2017 Activity 21:
Any activity including the operation of that activity which requires a mining permit in terms of section 27 of the Mineral and Petroleum Resources Development Act, 2002 (Act No. 28 of 2002), including a) associated infrastructure, structures and

earthworks directly related to the extraction of a mineral resource; or b) the primary processing of a mineral resource including winning, extraction, classifying, concentrating, crushing, screening or washing.

- GNR 327 Environmental Impact Assessment Regulations Listing Notice 1 of 2017

Activity 22:

The decommissioning of any activity requiring i) a closure certificate in terms of section 43 of the Mineral and Petroleum Resources Development Act, 2002 (Act No 28 of 2002); or ii) a prospecting right, mining right, mining permit, production right or exploration right, where the throughput of the activity has reduced by 90% or more over a period of 5 years excluding where the competent authority has in writing agreed that such reduction in throughput does not constitute closure.

- GNR 327 Environmental Impact Assessment Regulations Listing Notice 1 of 2017

Activity 26:

Residential, retail, recreational, tourism, commercial or institutional developments of 1 000 square meters or more, on land previously used for mining or heavy industrial purposes.

Interested and Affected Parties (I&AP's) are invited to provide written comments. I&AP's must provide their comments with their name and contact details to the environmental consultant indicated below within 30 days from the date of this notice (8 June 2018). Should additional information be required it could be obtained from Greenmined Environmental.

You are also invited to a public meeting where the proposed project will be discussed. The meeting details are as follows:

- **Date:** 22 June 2018
- **Time:** 13:00
- **Venue:** On the farm Jammerbergsdrift, Wepener.
- **Directions to Venue:** When travelling from Bloemfontein, at the intersection of the R702 and R26, turn right and continue along the road up to the first turn-off

to your left. Turn left onto the farm and continue with the road up to the warehouse standing adjacent to the Caledon River.

- **GPS Coordinates:** -29.723015°S 26.960088°E / 29°43'22.85"S 26°57'36.24"E

A register of I&AP's that submitted written comments or requested to be registered will be opened. All organs of state which have jurisdiction in respect of the activity will also be listed on the register. Please note that only registered I&AP's will be entitled to comment on reports and plans to be submitted to the Department, provided that the party provides its name, contact details and address and discloses any direct business, financial, personal or other interest which the party may have in the approval or refusal of the application. The registered I&AP's will, in writing, within 14 days of the date of the decision be notified of the outcome of the application including the reasons for the decision and the right to appeal.

The contact consultant is Greenmined Environmental, Suite 62, Private Bag X15, Somerset West, 7129 or contact Christine Fouche at (082) 811 8514 or Tel (021) 851 2673, (Fax) (086) 546 0579, (email) christine.f@greenmined.co.za

Applicant:

Twin Youth Initiative Trading CC

P.O. Box 8805

Reitz

9810

Cell: 079 540 5340



ON-SITE NOTICES PLACED AT THE BORDER OF THE SITE NEXT TO THE R26 ON THE 7TH OF JUNE 2018

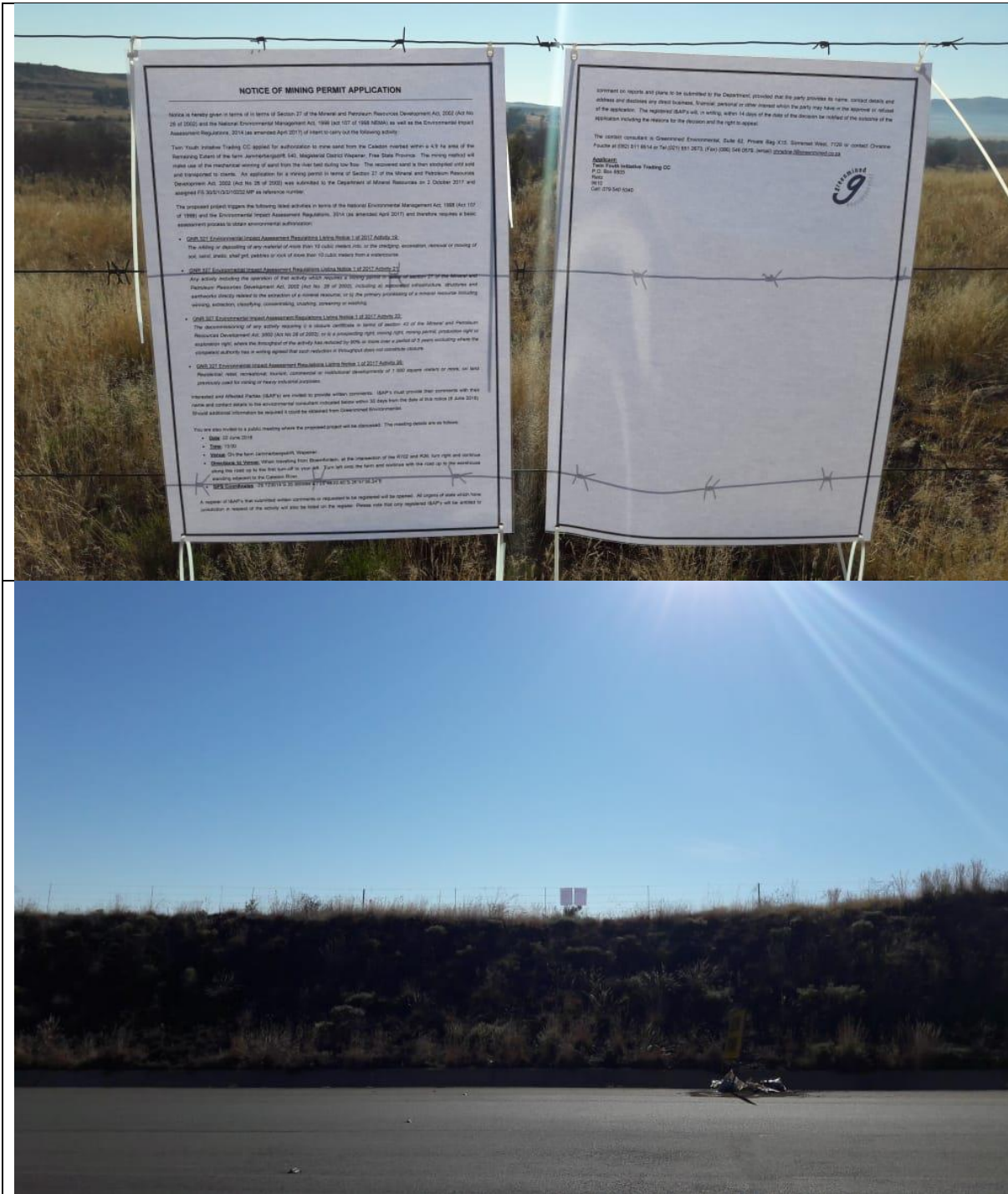

NOTICES WERE PLACED AT THE PEDESTRIAN BRIDGE CROSSING THE SANDSPRUIT AT WEPENER TOWN ON THE 7TH OF JUNE 2018



**ATTENDANCE REGISTER FOR SITE MEETING HELD ON THE 22ND OF JUNE
2018**



**ENVIRONMENTAL NOTIFICATION MEETING
FS 30/5/1/3/2/10232 MP**

Attendance register for the general public meeting held on 22 June 2018 for the mining permit application on the Remaining Extent of the farm Jammerbergsdrift 540, Wepener, Free State Province

NAME	CONTACT DETAILS	SIGNATURE
H van Jaarsveld	karrivj@gmail.com 079 499 7999	
A. Meyer	082 5727089	
L. Mofg	0726769594	L.Mofg
L. Mofg	0795405340	L. Mofg

the goal isn't to live forever, it is to protect a planet that will

Greenmined Environmental (Pty) Ltd | Tel: 021 850 8875 | Fax: 086 546 0579
201 Hibernian Towers, C/O Beach Rd & Sarel Cilliers, Strand, 7140 | Suite 62, Private bag x15, Somerset West, 7129
Directors: S Smit; R L Shedlock; C Weideman | Reg No: 2012/055565/07

-END OF PUBLIC PARTICIPATION-