

The figure lettered A,B,C,D,E,F,G,H,I,J,K,L,A represents a mining permit area in extent approximately 4.9 hectare comprising of a portion of the remaining extent of the farm Jammerbergsdrift 540 Registration division Wepener Magisterial District Wepener, Free State Province (Reference: MP 30/5/1/3/2/10232 MP). (but subject to Regulation 17 of the mine Health and Safety Act, Excluding any area within 100 metres of any railway, cemetery, residential area, public area but within 100m of a public road), situated in the magisterial district of Wepener, Free State for which Twin Youth Initiative with Registration no 2006/010051/23 has applied for a Mining Permit in terms of section 27 of the mineral and petroleum resources development act, 2002 (act 28 of 2002).

Applicant	GISTechnition	Regional Manager
Date:	Greenmined	Free State Region
Date:	Date:	Date:

- Legend**
- Artificial surfaces
    - DIGGING
  - Barriers
    - ANTI EROSION WALL
    - FENCE
  - Buildings
    - HOUSE
    - LARGE BUILDING
  - Drainage
    - FURROW
  - Inland water
    - DAM
    - NON-PERENNIAL PAN
  - River
    - NON-PERENNIAL CENTER LINE
    - PERENNIAL CENTER LINE
    - NON-PERENNIAL EXTENT
    - FLOOD BANK
    - SAND BANK
  - Roads
    - R26
    - TRACK FOOTPATH
  - Vegetation
    - CULTIVATED LAND
    - PLANTATION
    - TREE
    - WOODLAND
  - Water source
    - RESERVOIR
    - WINDPUMP
  - Other symbols
    - Mining permit area - 4.9ha
    - Administrative region: Wepener
    - Farm portions
    - Magisterial district: Wepener
    - Parent farms
    - Servitude areas
    - Free State Province
    - Local Municipality: Mangaung
    - Wards 2016 - 50
    - Property boundary
- Proposed mining area coordinates:
- A29.72346°S; 26.96407°E
  - B29.72247°S; 26.96653°E
  - C29.72187°S; 26.96818°E
  - D29.72167°S; 26.96934°E
  - E29.72151°S; 26.97064°E
  - F29.72145°S; 26.97164°E
  - G29.72199°S; 26.97167°E
  - H29.72215°S; 26.97024°E
  - I29.72228°S; 26.96892°E
  - J29.72248°S; 26.96839°E
  - K29.72331°S; 26.96601°E
  - L29.72399°S; 26.96438°E
  - A29.72346°S; 26.96407°E
- A29°43'24.456"S; 26°57'50.652"E  
 B29°43'20.892"S; 26°57'59.508"E  
 C29°43'18.732"S; 26°58'5.448"E  
 D29°43'18.012"S; 26°58'9.624"E  
 E29°43'17.436"S; 26°58'14.304"E  
 F29°43'17.22"S; 26°58'17.904"E  
 G29°43'19.164"S; 26°58'18.012"E  
 H29°43'19.74"S; 26°58'12.864"E  
 I29°43'20.208"S; 26°58'8.112"E  
 J29°43'20.928"S; 26°58'6.204"E  
 K29°43'23.916"S; 26°57'57.636"E  
 L29°43'26.364"S; 26°57'51.768"E  
 A29°43'24.456"S; 26°57'50.652"E

Mining permit application area: 4.9 ha

Client:  
**Twin Youth Initiative Trading CC**

Consultant:

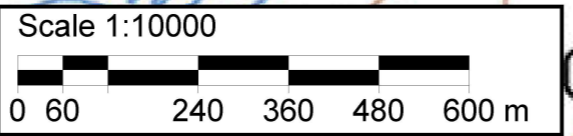

**T 2926DB**