

REHABILITATION MAP FOR THE STRATA ENERGY MINERALS & RESOURCES (PTY) LTD PROPOSED PROSPECTING RIGHT
TARGET AREAS ON THE FARMS TUSSCHEN-IN NO 143, AARDVARK NO 164/1, STEENBOK NO 165 AND FARM NO 166 (GIFKOP)
NAMAKWA ADMINISTRATIVE DISTRICT
NC 30/5/1/1/2/14344 PR

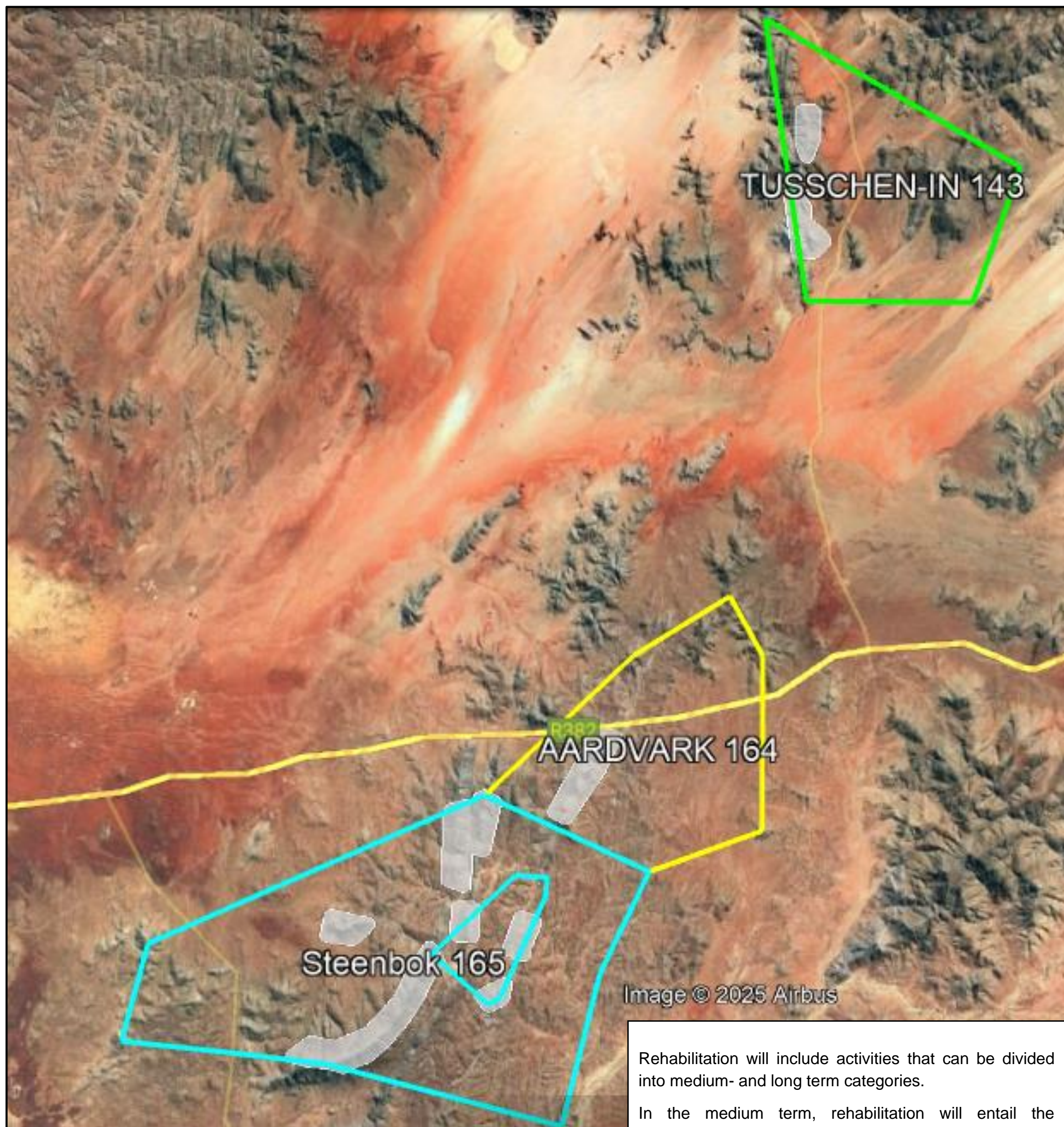

Rehabilitation will include activities that can be divided into medium- and long term categories.

In the medium term, rehabilitation will entail the continuous reinstatement of prospected areas, and the management of invasive plant species and/or erosion.

In the long term, rehabilitation will involve the reinstatement of the remaining disturbed areas (not yet reinstated), prior to the submission of a closure application to the DMRE. The Applicant will further be responsible for the seeding of all rehabilitated areas should vegetation not establish through succession within the first six months. The future land use of the rehabilitated footprint will be grazing.

The Applicant will comply with the minimum closure objectives as prescribed by the DMRE.

