

APPLICANT: INVEST IN PROPERTY 84 (Pty) Ltd
REG No.2004/035913/07

APPLICATION FOR MINERAL RIGHTS

PLAN COMPILED IN ACCORDANCE WITH REGULATION 42 OF THE MINING TITLES REGULATION ACT, (ACT 16 OF 1967)

THE FIGURE NUMBERED :
A, Middle of Vaal River, C, D, E, A

Represents:
 Portion 1, Portion 2 and Remainder of the farm GREYGLINGLYN No.356.
 Portion 1, Portion 2, Portion 4, Portion 6 and Remainder of the farm VAN ASWEGENS HOEK No.4933

TOTAL EXTENT : 3955.7022 HECTARES
 Excluding high and very glich sensitive areas Marked in red.

SITUATED IN THE MAGISTERIAL DISTRICT OF BOSHOFF, FREE STATE PROVINCE.

COMPILED IN DECEMBER 2021 FROM AVAILABLE SURVEYOR-GENERAL DATA AND INFORMATION SUPPLIED BY THE APPLICANT

CERTIFIED BY M.E. DOLO
PROFESSOR IN LAND SURVEYOR.
REG. NO. 1236
ON BEHALF OF DME GEOMATICS
Cell No. 076 3788 746

SIGNED : _____ DATE: 01/12/2021

INVEST IN PROPERTY 84 (PTY) LTD
REGISTRATION No. 2004/035913/07 HAS
APPLIED FOR MINING RIGHTS (FS305/12/2/10/MF)
IN TERMS OF SECTION 22 OF THE MINERAL AND PETROLEUM RESOURCES DEVELOPMENT ACT, (ACT 28 OF 2002).

APPLICANT SIGNATURE : _____
DATE: _____

REGIONAL MANAGER : DEPT. MINERAL RESOURCES.
DATE: _____

SUBJECT TO REGULATION 17 OF THE MINE HEALTH AND SAFETY ACT EXCLUDING ANY AREA WITHIN 100 METERS OF ANY PUBLIC ROAD, RAILWAY, RIVERS, CEMETARY, RESIDENTIAL AREA OR PUBLIC AREA

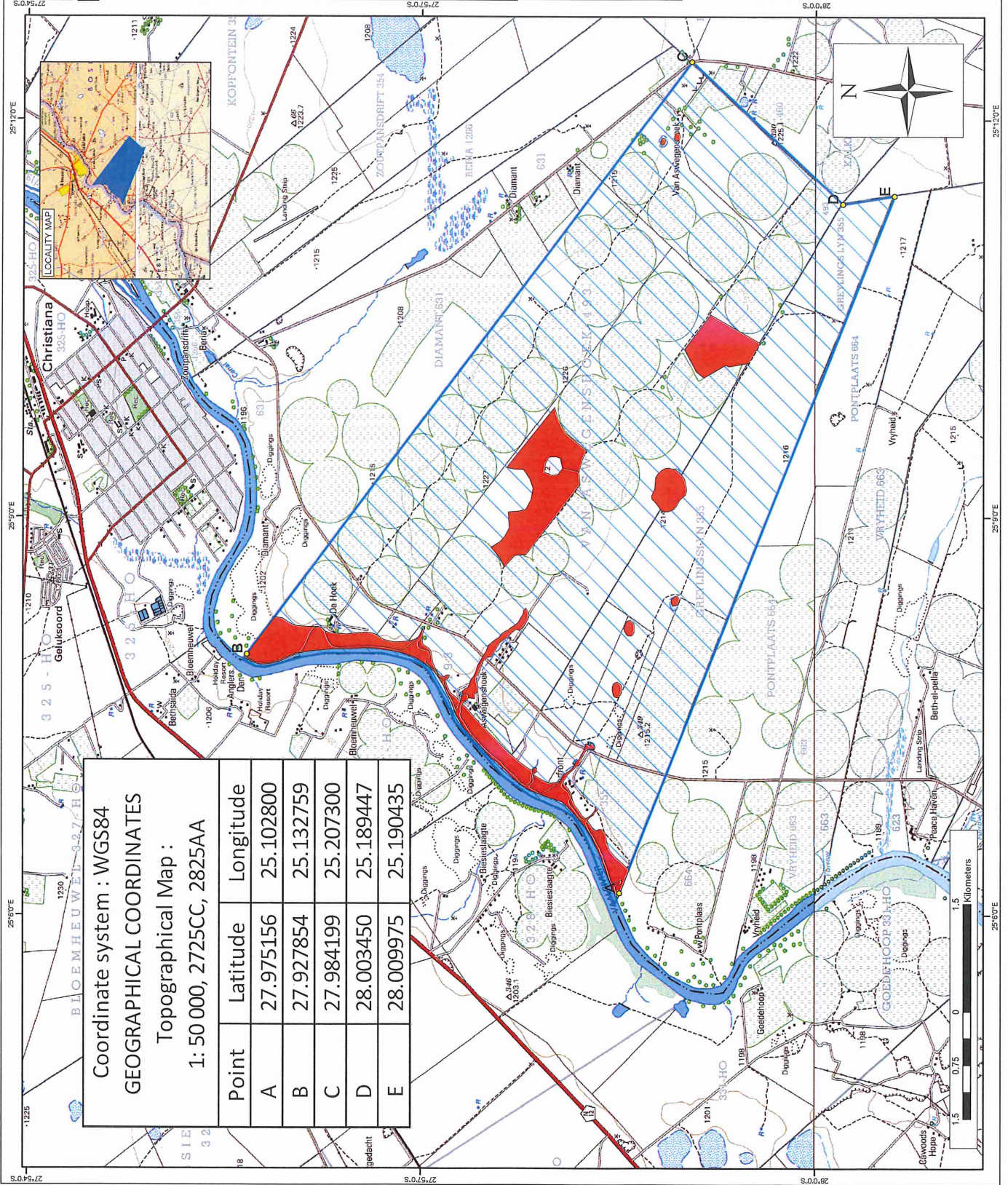

Coordinate system : WGS84
GEOGRAPHICAL COORDINATES
Topographical Map :
1: 50 000, 2725CC, 2825AA

Point	Latitude	Longitude
A	27.975156	25.102800
B	27.927854	25.132759
C	27.984199	25.207300
D	28.003450	25.189447
E	28.009975	25.190435

