

Legend

- Inland Water
- NON-PERENNIAL PAN
- MARSH VLEI
- Railway
- STANDARD
- RIVER
- NON-PERENNIAL EXTENT
- UNDEVELOPED LAND
- WATER SALES
- WINDPUMP
- FOUNTAIN
- Free State Province
- District Municipality - Lejweletsova
- Local Municipality - Tokologo
- Ward No. 4
- Administrative region - Boshof
- Farm sections
- Magisterial districts - Boshof
- Parent farms
- Excluding high and very high sensitive areas regarded as no zones
- Mineral Application Area
- Invest B4

Proposed mining area

- A - 27°57'51.56" S 25°10'28.00" E
- B - 27°59'27.854" S 25°13'27.89" E
- C - 27°59'31.12" S 25°12'26.28" E
- D - 28°00'09.975" S 25°18'44.35" E
- E - 28°00'09.975" S 25°18'44.35" E
- A - 27°57'51.56" S 25°10'28.00" E
- A - 27°58'50.58" S 25° 6'10.08" E
- B - 27°55'40.27" S 25° 7'57.83" E
- C - 27°59'31.12" S 25°12'26.28" E
- D - 28°00'09.975" S 25°18'44.35" E
- E - 28°00'09.975" S 25°18'44.35" E
- A - 27°58'50.58" S 25°11'25.87" E

Minings Right application area:
3955.7022 N

Client:
Invest in property B4 Pty Ltd

Consultant:
Greenland Environmental

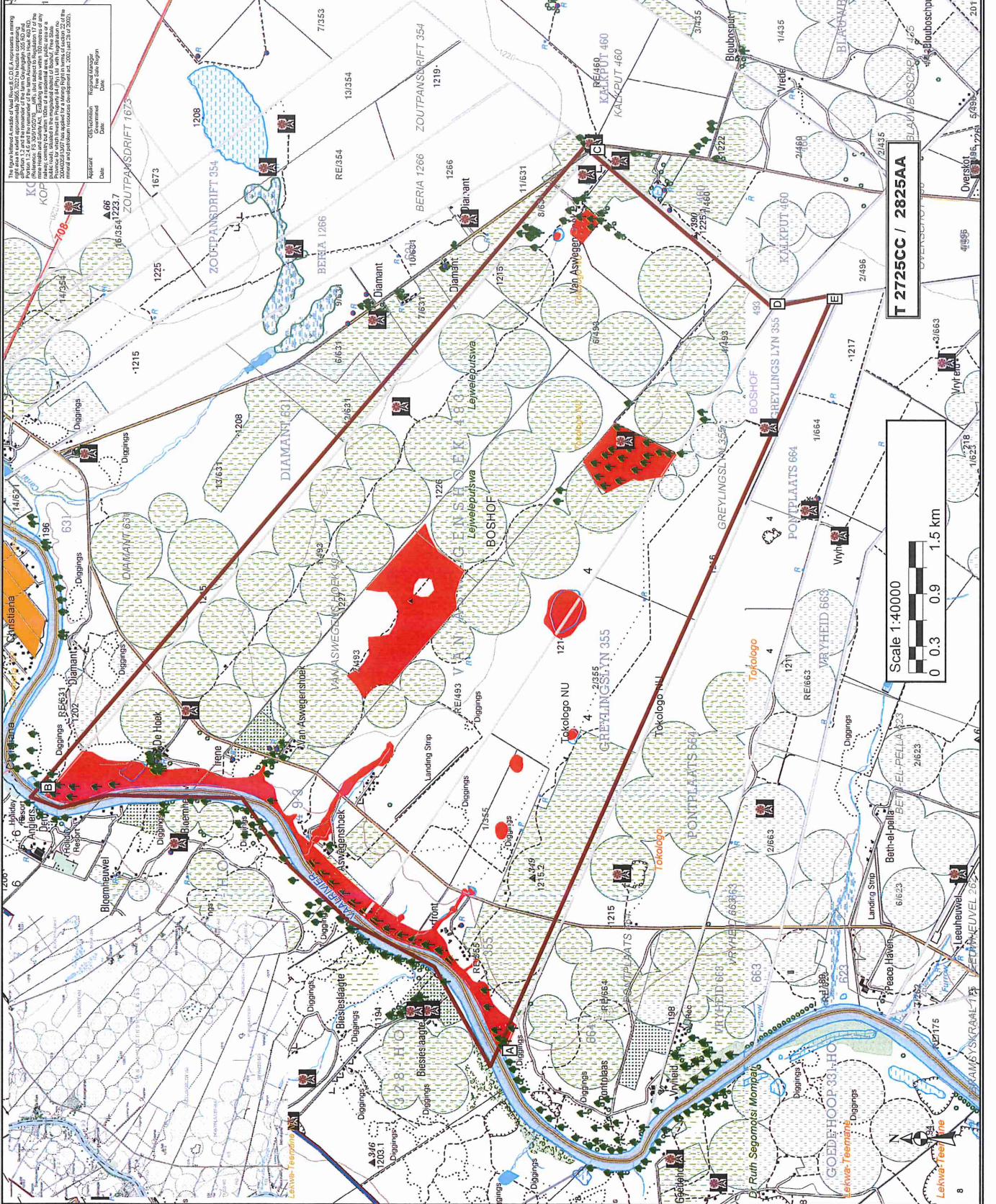

This figure is a reproduction of a map of the area shown in the attached drawings. It is not to be used for any purpose other than that for which it was prepared. The user of this map is advised to verify the accuracy of the information shown on this map by consulting the original drawings and the relevant legislation. The user of this map is advised to verify the accuracy of the information shown on this map by consulting the original drawings and the relevant legislation. The user of this map is advised to verify the accuracy of the information shown on this map by consulting the original drawings and the relevant legislation.