

NAMLI EXPLORATION AND MINING (PTY) LTD.

Reg. No. 2017/474097/07

PLAN PREPARED IN ACCORDANCE WITH
REGULATION 2(2)
OF THE MINERAL and PETROLEUM
RESOURCES DEVELOPMENT
(ACT 28 OF 2002)

APPLICATION FOR A
MINING PERMIT
OVER THE AREA LETTERED
A B C D E F G H I J K L M N and O
IN EXTENT **5.0 HECTARES**

SITUATED OVER A PORTION OF REMAINDER
OF THE FARM **STEINKOPF NO. 22**
NORTHERN CAPE PROVINCE

Co-ordinate System

WGS 84 (Decimal Degrees))

SCALE: 1:5 000

	longitute	latitude
A	17,976090	-28,946241
B	17,976973	-28,946794
C	17,977156	-28,946963
D	17,978024	-28,947271
E	17,979190	-28,948286
F	17,980510	-28,948932
G	17,980828	-28,949256
H	17,981099	-28,949640
I	17,980015	-28,951294
J	17,979222	-28,950904
K	17,979990	-28,949767
L	17,979807	-28,949491
M	17,979824	-28,949001
N	17,977489	-28,947725
O	17,975433	-28,946404

NAMLI EXPLORATION and MINING (PTY) LTD. with
Registration number 2017/474097/07 has
Prospecting Rights for LEAD, COPPER, ZINC, BERYLLIUM
NICKEL, LITHIUM, TANTALUM/NIOBIUM, TUNGSTEN, URANIUM,
RARE EARTHS and SILVER in terms of Section 17(1) of the
Mineral & Petroleum Development Act

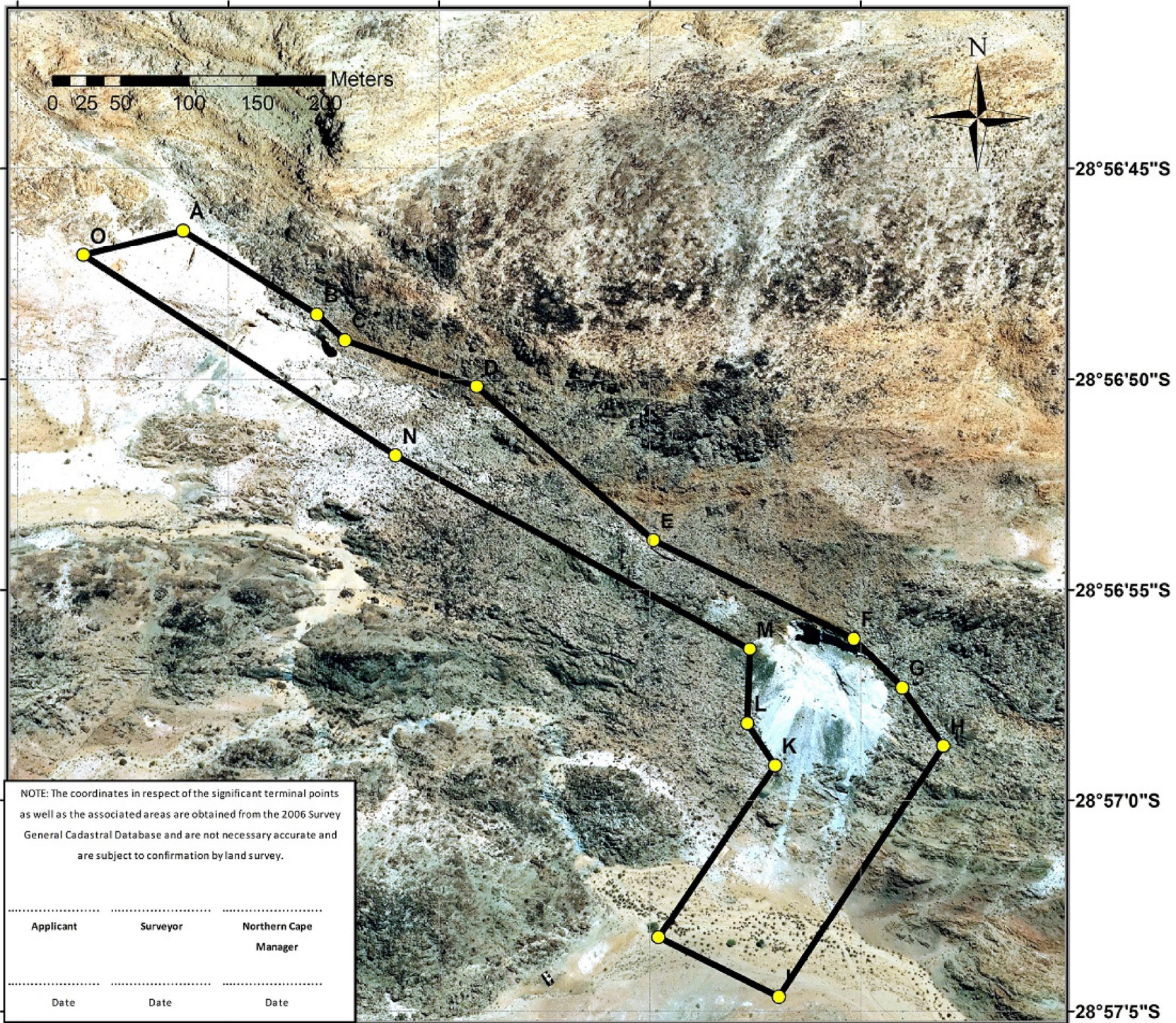

17°58'30"E

17°58'35"E

17°58'40"E

17°58'45"E

17°58'50"E

28°57'5"S

28°57'0"S

28°56'55"S

28°56'50"S

28°56'45"S