

The figure lettered A,B,C,D,A represents a mining permit area in extent approximately 4.9 hectare comprising of a portion of Portion 0 (Remaining Extent) of the farm Thandisizwe No 16691 registration division FT uMshwathi Local Municipality, Kwazulu Natal Province (Reference: KZN30/5/1/3/2/10 MP). (but subject to Regulation 17 of the mine Health and Safety Act, Excluding any area within 100 metres of any railway, cemetery, residential area, public area or within 100m of a public road), situated in the uMshwathi Local Municipality, Kwazulu Natal Province for which Inzalo Crushing and Aggregates Pty Ltd with Registration no 2008/008952/07 has applied for a Mining Permit in terms of section 27 of the mineral and petroleum resources development act,2002 (act 28 of 2002).

Applicant	GIS Technician	Regional Manager
	Greenmined	Kwazulu Natal Region
Date:	Date:	Date:

- Legend**
- Administrative regions
 - Farm portions
 - Magisterial districts
 - Parent farms
 - Provinces
 - uMgungundlovu - District Municipality
 - uMshwathi - Local Municipality
 - Wards no - 10
 - Proposed Quarry area

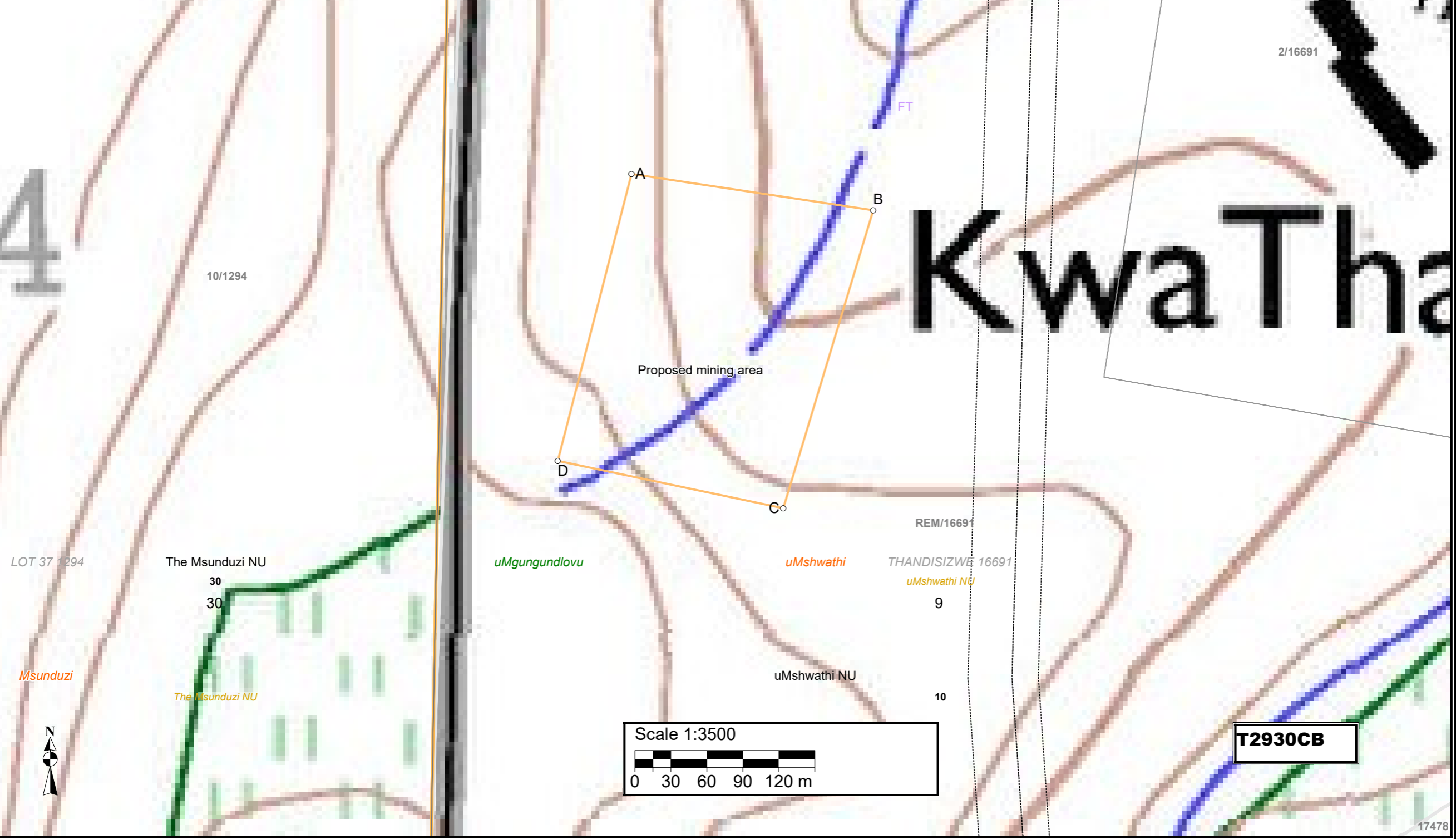

Proposed mining area coordinates:
 A-29.525724°S; 30.433911°E
 B-29.525996°S; 30.435987°E
 C-29.528233°S; 30.435214°E
 D-29.527877°S; 30.433278°E
 A-29.525724°S; 30.433911°E

A29°31'32.606"S; 30°26'2.08"E
 B29°31'33.586"S; 30°26'9.553"E
 C29°31'41.639"S; 30°26'6.77"E
 D29°31'40.357"S; 30°25'59.801"E
 A29°31'32.606"S; 30°26'2.08"E

Mining permit application area:
 4.9 ha

Client:



Consultant:



T2930CB

