

DISTANCES (m)		COORDINATES (SYSTEM) : WG27			
		Y	X	LAT	LONG
		0,00	+ 3 600 000	°S	°E
AB	206,25	A + 35 975,62	+ 82 132,99	33;15;51.67	26;36;49.99
BC	213,94	B + 35 769,73	+ 82 120,90	33;15;51.30	26;36;57.95
CD	162,58	C + 35 567,08	+ 82 189,48	33;15;53.55	26;37;05.77
DE	162,58	D + 35 408,82	+ 82 152,24	33;15;52.36	26;37;11.89
EF	228,39	E + 35 252,39	+ 82 107,92	33;15;50.94	26;37;17.94
FG	242,70	F + 35 084,63	+ 82 262,90	33;15;55.99	26;37;24.40
GH	221,16	G + 34 861,96	+ 82 359,45	33;15;59.15	26;37;32.99
HJ	86,66	H + 34 674,68	+ 82 477,09	33;16;02.99	26;37;40.21
JK	940,25	J + 35 682,65	+ 82 563,38	33;16;05.79	26;37;39.89
KL	426,02	K + 35 622,89	+ 82 568,01	33;16;05.83	26;37;03.56
LA	282,44	L + 36 019,32	+ 82 412,03	33;16;00.72	26;36;48.26

PLAN FOR THE REGISTRATION OF A MINING RIGHT AND FRAMED IN ACCORDANCE WITH REGULATION 42 OF THE MINING TITLES REGISTRATION ACT 16 OF 1967

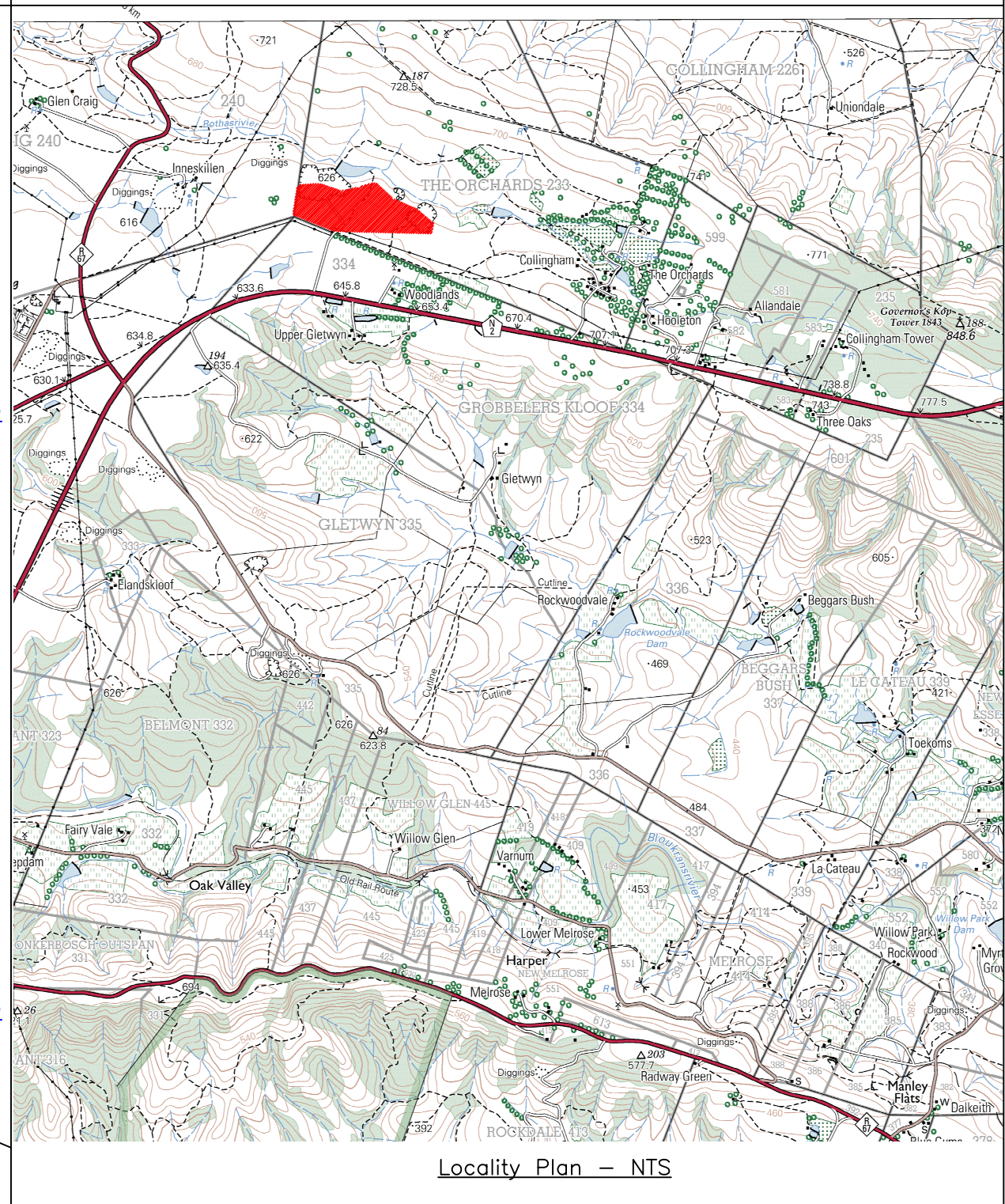
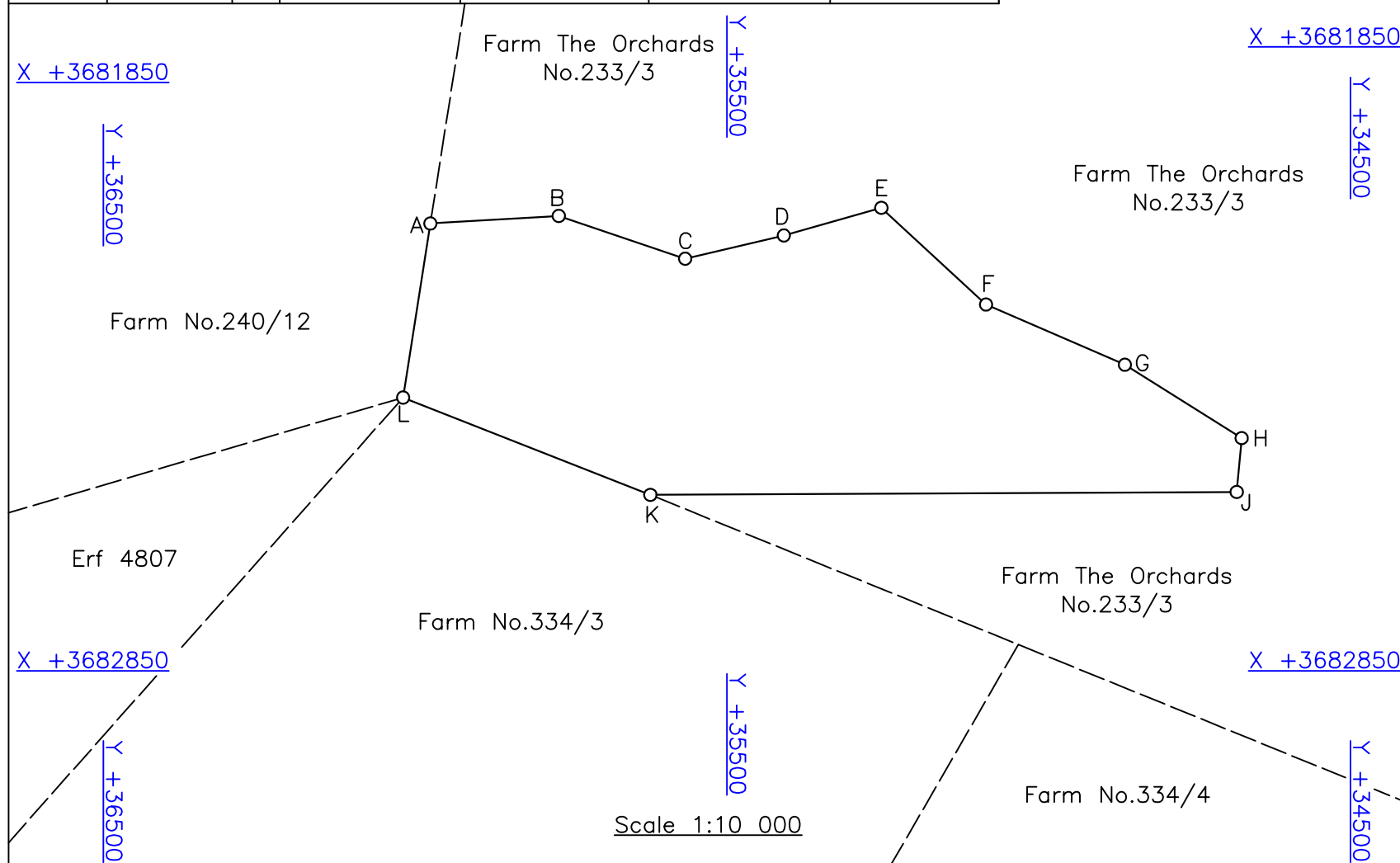

S **M.E.H SULTER & SON INC.**
Professional Land Surveyors
Township & Property Consultants
Sectional Title Practitioners
Medical Centre
15A Milner Street
Grahamstown
6139
Tel: (046) - 622 4441
Fax: (046) - 636 1068
P.B. Sulter B.Sc.(SURVEY) Pr.L.(S.A.) Dlp.Prof.Man.
K. van Niekerk B.Sc.(GEOMATICS) Pr.L.(S.A.)

Kyle van Niekerk
PLS1342-D
K. van Niekerk
.....
SURVEYOR
.....
08-06-2023
DATE

.....
APPLICANT
.....
ISSUED TO MAKHANDA MINING (PTY) LTD
.....
DATE

The figure lettered A B C D E F G H J K represents an area of land in extent 43,4688 Hectares situated on the Portion 3 of the Farm THE ORCHARDS No. 233, District of Albany, Eastern Cape in respect of which a mining right has been issued in terms of Regulation 42 of the Mining Titles Registration Act No.16 of 1967

.....
REGIONAL MANAGER
EASTERN CAPE
.....
DATE