

The figure lettered A middle of Botha's River B, C, D, E, F, G represents an area of land in extent 644,9686 Hectares situate on the Remainder of the Farm Brakkefontein No. 243, District of Albany, Eastern Cape (Reference: EC 30/5/12/2/0056 MR), (but subject to Regulation 17 of the mine Health and Safety Act, Excluding any area within 100 metres of any railway, cemetery but within 100 m of residential area, public area and within 100m of a public road), for which Makhandu Mining (Pty) Ltd with Registration no 2019/362901/07 has been issued a Mining Right in terms of section 22 of the mineral and petroleum resources development act, 2002 (act 28 of 2002).

| Applicant | GIS Technician | Regional Manager |
|-----------|------------------|---------------------------|
| Date: | Greenmined Date: | Eastern Cape Region Date: |

- Legend**
- Artificial surfaces
 - EXCAVATION
 - Barriers
 - DAM WALL
 - Inland water
 - DAM
 - Vegetation
 - WOODLAND
 - Province
 - Sarah Baartman - District Municipality
 - Makana - Local Municipality
 - Wards no - 1
 - Albany - Administrative region
 - Farm portions
 - Lease areas
 - Parent farms
 - Servitude areas
 - Servitude lines
 - Surveyed Informal Erf
 - Servitude areas
 - Servitude lines
 - Mining Right Area

Mining area coordinates:
 A -33.238603 S 26.553268 E
 B -33.242816 S 26.563165 E
 C -33.269224 S 26.570285 E
 D -33.272461 S 26.545368 E
 E -33.245687 S 26.544979 E
 F -33.24619 S 26.54714 E
 G -33.242808 S 26.550633 E

A 33°14'18.97251"S 26°33'11.76584"E
 B 33°14'34.050"S 26°33'47.78667"E
 C 33°16'09.20606 S 26°34'13.02608 E
 D 33°16'20.86100"S 26°32'43.32568"E
 E 33°14'44.47392 S 26°32'41.92278 E
 F 33°14'46.28431 S 26°32'49.70489 E
 G 33°14'33.88434 S 26°33'01.93730 E

Mining right area:
 644.9686 ha

Client:
 MAKHANDA MINING (PTY) LTD

Consultant:

Please take note that the coordinates were derived from a GIS and not physically surveyed and is therefore an estimation only.

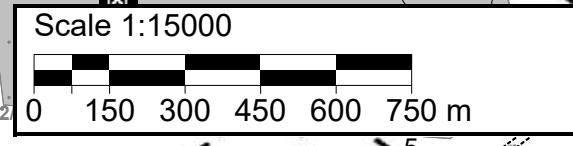

T3326BC