

# Land Use Map

- Legend**
- Northern Cape Province
  - Z F Mgcawu - District Municipality
  - Tsantsabane - Local Municipality
  - Wards no - 6
  - Mining Permit Area
  - Kuruman Administrative Region
  - Farm portions
  - Postmasburg Magisterial District

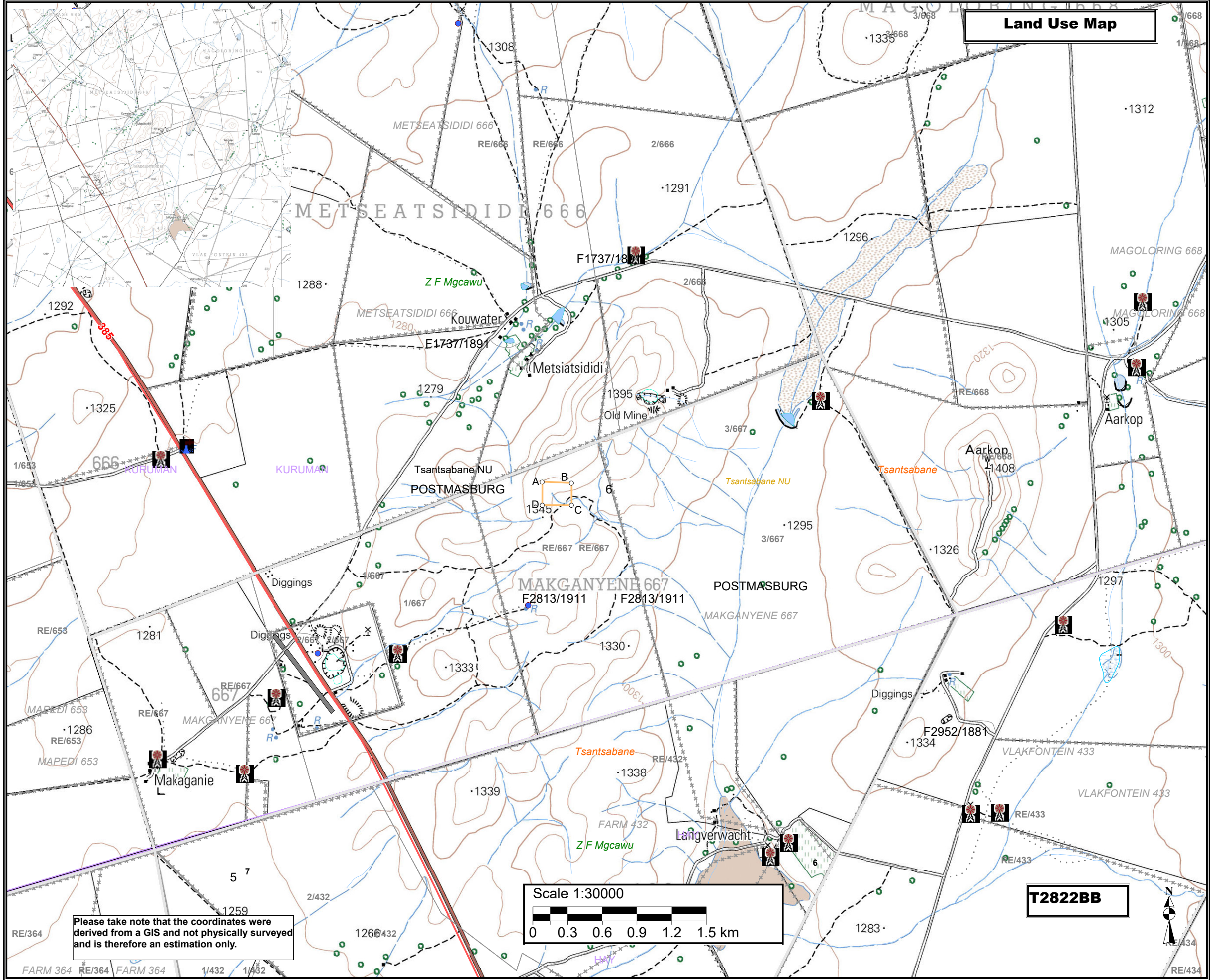

Proposed mining area coordinates:  
 A -28.137816°S; 22.937413°E  
 B -28.137913°S; 22.93995°E  
 C -28.139652°S; 22.939951°E  
 D -28.13964°S; 22.937403°E  
 A -28.137816°S; 22.937413°E

A 28°8'16.138"S; 22°56'14.687"E  
 B 28°8'16.487"S; 22°56'23.82"E  
 C 28°8'22.747"S; 22°56'23.824"E  
 D 28°8'22.704"S; 22°56'14.651"E  
 A 28°8'16.138"S; 22°56'14.687"E

Mining permit application area:  
 4.9 ha

**Client:**  
 Makganyane Resources (Pty) Ltd  
 2018/576290/07  
**Consultant:**



Please take note that the coordinates were derived from a GIS and not physically surveyed and is therefore an estimation only.

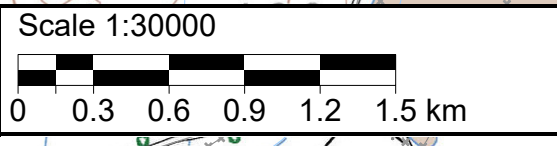

**T2822BB**

