

Plan showing site activities

- Legend**
- Artificial surfaces
 - EXCAVATION
 - MINE DUMP
 - Barriers
 - FENCE
 - Buildings
 - HOUSE
 - River
 - NON-PERENNIAL CENTER LINE
 - Roads
 - N14
 - OTHER ACCESS
 - TRACK FOOTPATH
 - Water source
 - RESERVOIR
 - WINDPUMP
 - Mining Permit Area
 - Northern Cape
 - Namakwa District Municipality
 - Khâi-Ma Local Municipality
 - Ward no 4
 - Mining Permit area
 - Mining area
 - Towns
 - NAMAQUALAND - Administrative region
 - Farm portions
 - NAMAKWALAND - Magisterial district
 - Parent farms
 - Property boundary
 - Crushing and screening equipment

Proposed mining area coordinates:
 A29.169437°S; 18.993921°E
 B29.169706°S; 18.991556°E
 C29.171831°S; 18.993001°E
 D29.17137°S; 18.995006°E
 E29.170623°S; 18.994533°E
 F29.170638°S; 18.994127°E
 G29.170204°S; 18.994001°E
 H29.169813°S; 18.994826°E
 I29.16997°S; 18.993916°E
 J29.169909°S; 18.993901°E
 A29.169437°S; 18.993921°E

A29°10'9.973"S; 18°59'38.116"E
 B29°10'10.942"S; 18°59'29.602"E
 C29°10'18.592"S; 18°59'34.804"E
 D29°10'16.932"S; 18°59'42.022"E
 E29°10'14.243"S; 18°59'40.319"E
 F29°10'14.297"S; 18°59'38.857"E
 G29°10'12.734"S; 18°59'38.404"E
 H29°10'11.327"S; 18°59'41.374"E
 I29°10'11.892"S; 18°59'38.098"E
 J29°10'11.672"S; 18°59'38.044"E
 A29°10'9.973"S; 18°59'38.116"E

Mining permit application area:
 5.0 ha

Client:
 Limesales (Pty) Ltd

Consultant:

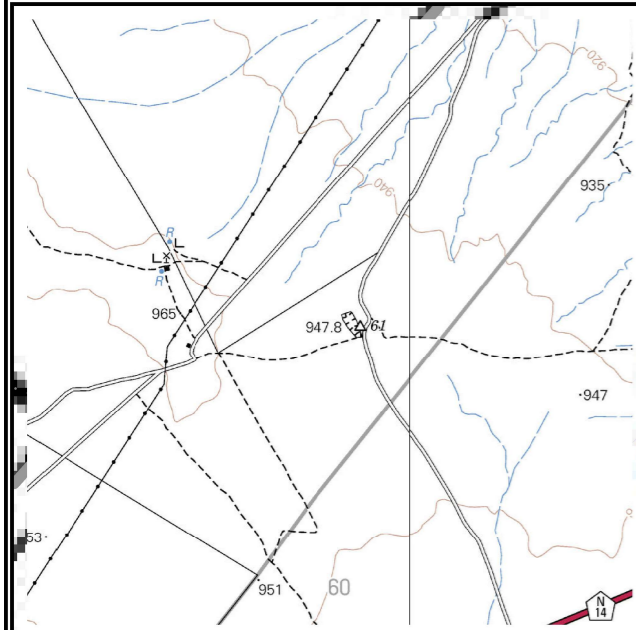
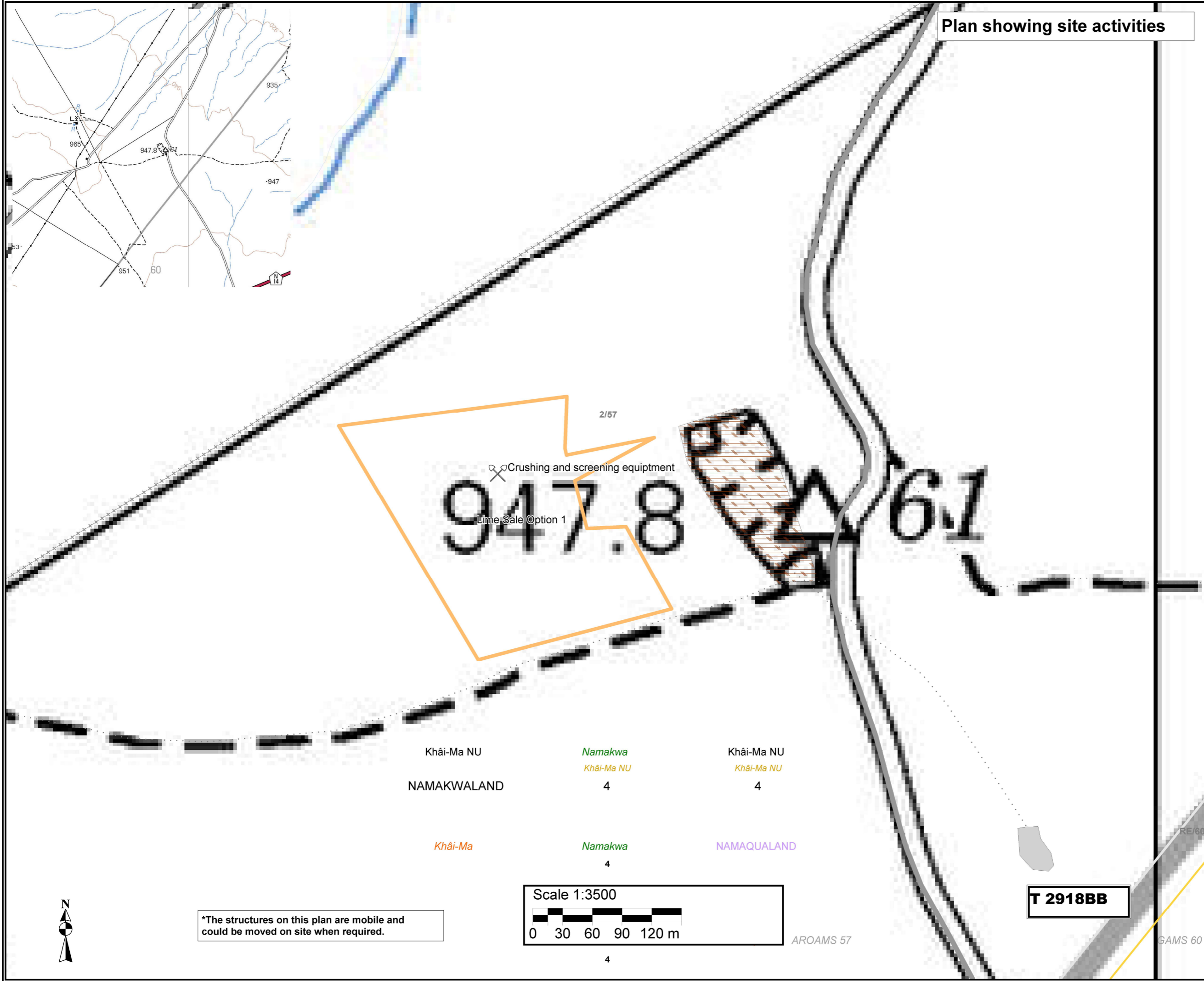

*The structures on this plan are mobile and could be moved on site when required.

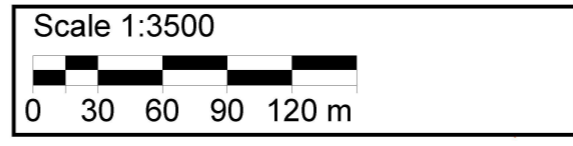

AROAMS 57

GAMS 60

