

**INZALO CRUSHING AND AGGREGATES
(PTY) LTD**

**MINING PERMIT APPLICATION FOR THE
MINING OF GRAVEL, 4.9 HA ON A
PORTION OF PORTION 4 OF THE
REMAINING EXTENT OF THE FARM
BRAKFONTein NO 310 IR MAGISTERIAL
DISTRICT OF HIGHVELD RIDGE OF
MPUMALANGA PROVINCE**

PROOF OF PUBLIC PARTICIPATION

DEPARTMENTAL REFERENCE NUMBER:

MP 30/5/1/1/3/12554 MP

PART 1 OF 2

MAY 2021



**EXAMPLE OF THE NOTIFICATION LETTER SENT ON
30 MARCH 2021 TO INFORM THE I&AP'S AND
STAKEHOLDERS OF THE PROJECT AND INVITE
COMMENTS ON THE BACKGROUND INFORMATION
DOCUMENT**



DEPARTMENTAL REFERENCE NO: MP 30/5/1/1/3/12554 MP

Applicant:

Inzalo Crushing and Aggregates (Pty) Ltd
Inzalo c/o B&E International
East Rand
Johannesburg
1462
Tel: 011 966 4300
E-mail: chris@beinternational.co.za

BACKGROUND INFORMATION DOCUMENT

30 March 2021

To whom it may concern

RE: NOTICE OF APPLICATION IN TERMS OF SECTION 27 OF THE MINERALS AND PETROLEUM RESOURCES DEVELOPMENT ACT, 2002 (ACT NO 28 OF 2002) AND THE NATIONAL ENVIRONMENTAL MANAGEMENT ACT, 1998 (ACT 107 OF 1998 NEMA) AS WELL AS THE ENVIRONMENTAL IMPACT ASSESSMENT REGULATIONS, 2014 (AS AMENDED 2017).

BACKGROUND INFORMATION

Inzalo Crushing and Aggregates (Pty) Ltd (hereafter referred to as the applicant) applied for a mining permit for the mining of gravel, 4.9 ha on a portion of Portion 4 of the Remaining Extent of the farm Brakfontein No 310 IR magisterial district of Highveld Ridge of Mpumalanga Province.

SITE DESCRIPTION

The proposed mining footprint will be 4.9 ha and will be developed over a disturbed area of the farm previously used for mining. The mining method will make use of blasting in order to loosen the hard rock; the material will then be loaded and hauled to the crushing plant where it will be screened to various sized stockpiles. The aggregate will be stockpiled until it is transported from site using tipper trucks. All mining related activities will be contained within the approved mining permit boundaries. The proposed GPS coordinates of the area applied for are as listed below.

the goal isn't to live forever, it is to protect a planet that will

Greenmined Environmental (Pty) Ltd | Tel: 021 851 2673 | Fax: 086 546 0579
Unit M01, Office No 36, AECI Site, Baker Square, Paardevlei, De Beers Avenue, Somerset West, 7130
Postnet Suite 62, Private Bag x15, Somerset West, 7129
Directors: S Smit; R L Shedlock; C Weideman | Reg No: 2012/055565/07 | VAT No. 4040263032

BACKGROUND INFORMATION DOCUMENT

GPS COORDINATES OF MINING PERMIT AREA	
DEGREES MINUTES SECONDS	DECIMAL DEGREES
A 26°21'42.833"S; 28°54'32.188"E	A 26.361898°S; 28.908941°E
B 26°21'41.508"S; 28°54'30.092"E	B 26.36153°S; 28.908359°E
C 26°21'47.383"S; 28°54'26.51"E	C 26.363162°S; 28.907364°E
D 26°21'53.071"S; 28°54'31.352"E	D 26.364742°S; 28.908709°E
E 26°21'49.147"S; 28°54'37.876"E	E 26.363652°S; 28.910521°E
F 26°21'47.542"S; 28°54'38.736"E	F 26.363206°S; 28.91076°E
G 26°21'47.293"S; 28°54'37.685"E	G 26.363137°S; 28.910468°E
H 26°21'47.974"S; 28°54'37.213"E	H 26.363326°S; 28.910337°E
I 26°21'46.541"S; 28°54'32.234"E	I 26.362928°S; 28.908954°E
J 26°21'45.677"S; 28°54'30.776"E	J 26.362688°S; 28.908549°E
A 26°21'42.833"S; 28°54'32.188"E	A 26.361898°S; 28.908941°E

BACKGROUND INFORMATION DOCUMENT



Figure 1: Satellite view of the proposed mining permit area.

LEGAL COMPLIANCE

The proposed project triggers the following listed activities in terms of the National Environmental Management Act, 1998 (Act 107 of 1998) and the Environmental Impact Assessment Regulations 2014 (as amended 2017) and therefore requires an environmental impact assessment (EIA) (basic assessment process) that assess project specific environmental impacts and alternatives, consider public input, and propose mitigation measures, to ultimately culminate in an environmental management programme that informs the competent authority (Department of Mineral Resources and Energy) when considering the environmental authorisation:



BACKGROUND INFORMATION DOCUMENT

■ GNR 327 Listing Notice 1 of 2017 Activity 21:

Any activity including the operation of that activity which requires a mining permit in terms of section 27 of the Mineral and Petroleum Resources Development Act, 2002 (Act No 28 of 2002), including –

- a) associated infrastructure, structures and earthworks, directly related to the extraction of a mineral resource; or*
- b) the primary processing of a mineral resource including winning, extraction, classifying, concentrating, crushing, screening or washing.*

but excluding the secondary processing of a mineral resource, including the smelting, beneficiation, reduction, refining, calcining or gasification of the mineral resource in which case activity 6 in Listing Notice 2 applies.

■ GNR 327 Listing Notice 1 of 2017 Activity 22:

The decommissioning of any activity requiring –

- i) a closure certificate in terms of section 43 of the Mineral and Petroleum Resources Development Act, 2002 (act No. 28 of 2002); or*
- ii) a prospecting right, mining right, mining permit, production right or exploration right, where the throughput of the activity has reduced by 90% or more over a period of 5 years excluding where the competent authority has in writing agreed that such reduction in throughput does not constitute closure.*

but excluding the decommissioning of an activity relating to the secondary processing of a –

(a) mineral resource, including the smelting, beneficiation, reduction, refining, calcining or gasification of the mineral resource; or

(b) petroleum resource, including the refining of gas, beneficiation, oil or petroleum products; –

in which case activity 31 in this Notice applies.

■ GNR 327 Listing Notice 1 of 2017 Activity 27:

The clearance of an area of 1 hectares or more, but less than 20 hectares of indigenous vegetation, except where such clearance of indigenous vegetation is required for—

(i) the undertaking of a linear activity; or

(ii) maintenance purposes undertaken in accordance with a maintenance management plan.

■ GNR 327 Listing Notice 1 of 2017 Activity 28:

Residential, mixed, retail, commercial, industrial or institutional developments where such land was used for agriculture, game farming, equestrian purposes or afforestation on or after 01 April 1998 and where such development:

(i) will occur inside an urban area, where the total land to be developed is bigger than 5 hectares; or



BACKGROUND INFORMATION DOCUMENT

(ii) will occur outside an urban area, where the total land to be developed is bigger than 1 hectare;

excluding where such land has already been developed for residential, mixed, retail, commercial, industrial or institutional purposes.

OTHER LEGISLATION TRIGGERED BY THE PROPOSED PROJECT:

An application for a Mining Permit in terms of Section 27 of the Mineral and Petroleum Resources Development Act, 2002 (Act No 28 of 2002) was submitted to the Department of Mineral Resources and Energy – Mpumalanga Province.

PROJECT DESCRIPTION

Inzalo Crushing and Aggregates (Pty) Ltd (hereinafter referred to as “the Applicant”) intends applying for a mining permit to expand the existing Leandra dolerite quarry on Portion 4 (Remaining Extent) of the farm Brakfontein No 310, outside Leandra in Mpumalanga Province.

The proposed activity will entail the extension of the existing quarry pit (4.9 ha) in an area that has been mined for numerous years. The mining method will make use of blasting in order to loosen the hard rock; upon which the loosened material will be transported to a processing area (inside mining boundary) where it will be crushed and screened to various sized stockpiles, before being sold and transported from site to clients. All activities will be contained within the boundaries of the site.

The mining activities will consist out of the following:

- Stripping and stockpiling of topsoil;
- Drilling & Blasting
- Excavating;
- Crushing & Screening;
- Stockpiling and transporting;
- Sloping and landscaping upon closure of the site; and
- Replacing the topsoil and vegetation the disturbed area.

The mining site will contain the following:

- Excavating equipment;
- Earth moving equipment;
- Mobile crushing and screening plants;
- Access Roads;



BACKGROUND INFORMATION DOCUMENT

- Site office (Container);
- Site vehicles;
- Parking area for visitors and site vehicles;
- Weighbridge;
- Ablution facilities (Chemical toilet).

ACCESS ROUTE:

- The proposed mining area will be reached via the existing access road to the quarry, making use of the existing internal/haul roads to access the material within the mining area.

WATER USE:

- Any water required for the implementation of the project will be bought and transported to site.

ELECTRICITY:

- Generators will be used to power the plant on site, if a connection to the existing power infrastructure cannot be secured. Mobile containers will be placed inside the mining footprint that will serve as offices and storage units. A weighbridge will be added to the site and the crushing and screening plant will operate within a designated processing area (within the 4.9 ha permit footprint).

BRIEF SITE DESCRIPTION

GEOLOGY:

The geology of the study area comprises mostly Shale, sandstone or mudstone of the Madzaringwe Formation (Karoo Supergroup) or the intrusive Karoo Suite dolerites which feature prominently in the area. In the south, the Volksrust Formation (Karoo Supergroup) is found and in the west, the rocks of the older Transvaal, Ventersdorp and Witwatersrand Supergroups are most significant. Soils are deep, reddish on flat plains and are typically Ea, Ba and Bb land types.

HYDROLOGY:

The proposed mining area falls within the C12D quaternary catchment which falls within the upper reaches of the Vaal River primary catchment that is situated in the Upper Vaal Water Management Area which is managed by the Department of Water and Sanitation (DWS). No open watercourses or drainage line is located in close proximity of the site according to the National Wetlands and NFEPA map of SANBI.



BACKGROUND INFORMATION DOCUMENT

FAUNA AND FLORA:

According to Mucina and Rutherford (2012) the expansion area extends over a gently to moderately undulating landscape on the Highveld plateau supporting short to medium-high, dense, tufted grassland dominated almost entirely by *Themeda triandra* and accompanied by a variety of other grasses such as *Elionurus muticus*, *Eragrostis racemosa*, *Heteropogon contortus* and *Tristachya leucothrix*. In places not disturbed, only scattered small wetlands, narrow stream alluvia, pans and occasional ridges or rocky outcrops interrupt the continuous grassland cover. Only a handful of patches statutorily conserved (Waldrift, Krugersdorp, Leeuwkuil, Suikerbosrand, Rolfe's Pan Nature Reserves) or privately conserved (Johanna Jacobs, Tweefontein, Gert Jacobs, Nikolaas and Avalon Nature Reserves, Heidelberg Natural Heritage Site).

LAND USE:

The project area is located in the jurisdiction of the Govan Mbeki Local Municipality, with Leandra being the nearest town. The land use of the earmarked property was previously used for mining dolerite, thus its already a disturbed area. The surrounding properties are mainly used for a variety of mixed agricultural purposes as well as mining and industrial purposes.

AIR AND NOISE QUALITY:

The wind patterns in Leandra are somewhat influenced by seasonal variations. According to www.worldweatheronline.com strong winds blow between August and December with an average of 12kmph and slowly decreases 7.5kmph between January and June. The ambient noise levels of the surrounding area are low with the noise levels of the greater surrounding area are low representing that of a rural area, with the noise levels of the study area (immediate surroundings) impacted by farming operations and the R50.

HERITAGE:

- The proposed mining footprint extends into an area that has previously been used for mining, and therefore no sites of archaeological or cultural importance is expected within the footprint. In light of this, it is proposed that a chance-find protocol be incorporated in the EMPR to be adhered to for the duration of the site establishment, operational- and decommissioning phases.



BACKGROUND INFORMATION DOCUMENT

FINAL REHABILITATION

Upon closure of the mining operation the entire footprint area will be rehabilitated so as to allow the affected area to return to agricultural use. At this stage the following baseline rehabilitation actions are proposed from which a detailed closure plan will be developed:

- Rehabilitation of all the disturbed surface areas shall entail landscaping, levelling, sloping, top dressing, land preparation, seeding (if required), and weed / alien clearing.
- All infrastructures, equipment, and other items used during the mining period will be removed from the site in accordance with section 44 of the MPRDA, 2002.
- Waste material of any description, including receptacles, scrap, rubble and tyres, will be removed entirely from the mining area and disposed of at a recognized landfill facility. It will not be permitted to be buried or burned on the site.
- The rehabilitation area will be cleared of weeds and invader plant species. Priority will be given to species regarded as Category 1a and 1b invasive species in terms of NEM:BA (National Environmental Management: Biodiversity Act 10 of 2004 and regulations applicable thereto).
- Final rehabilitation shall be completed within a period specified by the Regional Manager.

APPLICATION FOR CLOSURE

Once the full mining area was rehabilitated the mining permit holder will submit a closure application to the Department of Mineral Resources and Energy in accordance with section 43(4) of the MPRDA, 2002 that states: *“An application for a closure certificate must be made to the Regional Manager in whose region the land in question is situated within 180 days of the occurrence of the lapsing, abandonment, cancellation, cessation, relinquishment or completion contemplated in subsection (3) and must be accompanied by the prescribed environmental risk report”*. The Closure Application will be submitted in terms of Regulation 62 of the MPRDA, 2002, and Government Notice 940 of NEMA, 1998.

PUBLIC INVOLVEMENT

This document is to inform you about the proposed activity and to determine whether there are any concerns or objections from interested and affected parties (I&AP's) that need to be considered.

As interested and affected party you are kindly requested to complete the comments form and give any comment/concern or input with regard to the current land use of the area, the environment as well as socio-economic conditions that you feel might be affected by the proposed activity. When submitting response please provide suggestions to mitigate the anticipated impact of each identified activity.



BACKGROUND INFORMATION DOCUMENT

Please contact Sonette Smit at the contact details as presented in the letterhead or at sonette.s@greenmined.co.za through any means should you need more information, have additional language requirements, have concerns or comments that need to be considered or if you want to be registered as an interested and/or affected party and would like to receive a copy of the Draft Basic Assessment (DBAR) on or before 4 May 2021. If we do not receive any comments from you on or before 4 May 2021, it will be accepted that you do not have any objections/comments with regard to the project and do not require any further documentation.

A register of interested and affected parties (I&AP's) will be opened and maintained containing the names, contact details and address of all persons who have submitted written comments, attended meetings or have in writing requested to be registered and all organs of state which have jurisdiction in respect of the activity. Please note that only registered I&AP's and stakeholders will be entitled to comment on reports and plans to be submitted to the Department provided that the party provide its name, contact details and address and discloses any direct business, financial, personal or other interest which he/she may have in the approval or refusal of the applications.

The Draft Basic Assessment Report (DBAR) will be submitted to the Department of Mineral Resources and Energy – Mpumalanga (DMRE) for review purposes. This report will also be made available to the public for a 30 days' review period. An electronic copy of the report will be published on the Greenmined Environmental website (www.greenmined.com). All registered I&AP's and stakeholders will be notified of the commenting period in advance as above.

The DBAR will then be updated to reflect the comments received during the public commenting period. Thereafter, the Final Basic Assessment Report (FBAR) will be submitted to DMRE for its consideration as part of the authorization process in terms of the NEMA, 2014 regulations (as amended 2017). A copy of the final report will be made available on the Greenmined Environmental website. All registered I&AP's and stakeholders will be notified in writing within 14 days of the date of the decision of the outcome of the application, including the reasons for the decision and the right of appeal.

CONTACT DETAILS

Name/Name	
Organisation/Instansie	
Interest/Belange	
Postal Address/Pos Adres	
Tel	



BACKGROUND INFORMATION DOCUMENT

Fax/Faks	
E-mail/E-pos	

COMMENTS/ OPMERKINGS

Object / No Objection:	
Request additional information:	
Concerns:	

Signature: _____



BACKGROUND INFORMATION DOCUMENT

Are there any other organisations or individuals that you feel should be invited to comment? If so, please provide their contact details:

Contact name:
Organisation (if applicable):
Address:
Tel:
Fax
E-mail

Your feedback is valued and will be addressed appropriately.

Kind Regards

A handwritten signature in black ink, appearing to read 'Smit', is written over a horizontal dotted line.

Sonette Smit
Greenmined Environmental

REGUATION 2.2 MAP



- Legend**
- Mpumalanga Province
 - Govan Mbeki - District Municipality
 - Govan Mbeki - Local Municipality
 - Wards no - 1
 - IR - Administrative region
 - Farm portions
 - Parent farms
 - Mining Permit application Area

The figure lettered A,B,C,D,E,F,G,H,I,J,A represents a mining permit area in extent approximately 4,9 hectare comprising of a portion of portion 4 of the remaining extent of the farm Brakfontein 355 Registration division IR Magisterial District Leandra, Mpumalanga Province (Reference: MP 30/5/13/2/10 MP), (but subject to Regulation 17 of the mine Health and Safety Act, Excluding any area within 100 metres of any railway, cemetery, residential area, public area or within 100m of a public road), situated in the magisterial district of Leandra, Mpumalanga Province for which Inzalo Crushing and Aggregates Pty Ltd with Registration no 2008/008952/07 has applied for a Mining Permit in terms of section 27 of the mineral and petroleum resources development act, 2002 (act 28 of 2002).

Applicant	GISTechnition Greenmined	Regional Manager Mpumalanga Region
Date:	Date:	Date:

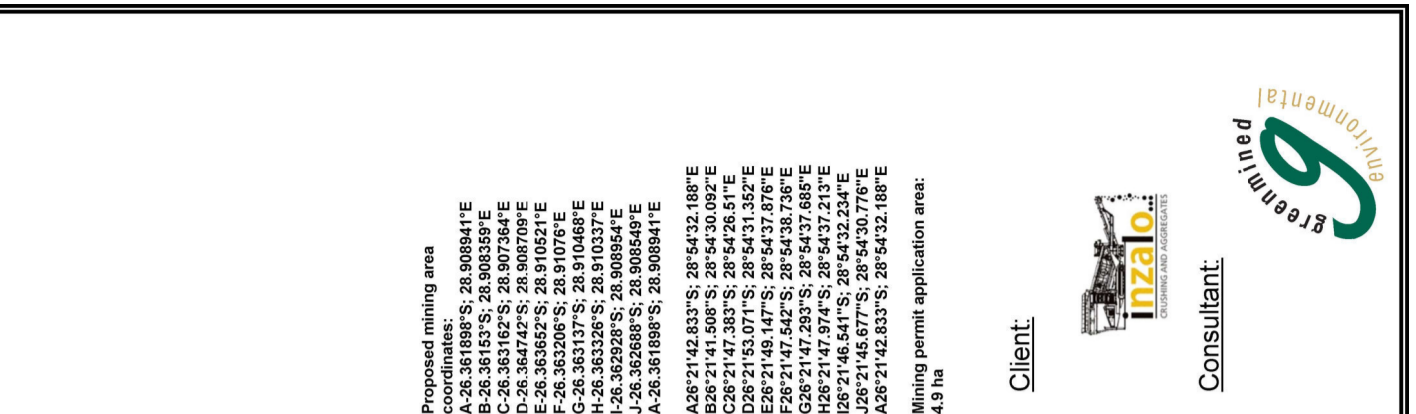

Proposed mining area coordinates:
 A-26.361898°S; 28.908941°E
 B-26.36153°S; 28.908359°E
 C-26.363162°S; 28.907364°E
 D-26.364742°S; 28.908709°E
 E-26.363662°S; 28.910521°E
 F-26.363206°S; 28.91076°E
 G-26.363137°S; 28.910468°E
 H-26.363326°S; 28.910337°E
 I-26.362928°S; 28.908954°E
 J-26.362688°S; 28.908549°E
 A-26.361898°S; 28.908941°E
 A26°21'42.833"S; 28°54'32.188"E
 B26°21'41.808"S; 28°54'30.092"E
 C26°21'47.383"S; 28°54'28.51"E
 D26°21'53.071"S; 28°54'31.352"E
 E26°21'49.147"S; 28°54'37.876"E
 F26°21'47.542"S; 28°54'38.736"E
 G26°21'47.293"S; 28°54'37.685"E
 H26°21'47.974"S; 28°54'37.213"E
 I26°21'46.541"S; 28°54'32.234"E
 J26°21'45.677"S; 28°54'30.176"E
 A26°21'42.833"S; 28°54'32.188"E

Mining permit application area: 4.9 ha

Client:



Consultant:



The figure lettered A,B,C,D,E,F,G,H,I,J,A represents a mining permit area in extent approximately 4,9 hectare comprising of a portion of portion 4 of the remaining extent of the farm Brakfontein 355 Registration division IR Magisterial District Leandra, Mpumalanga Province (Reference: MP 30/5/13/2/10 MP), (but subject to Regulation 17 of the mine Health and Safety Act, Excluding any area within 100 metres of any railway, cemetery, residential area, public area or within 100m of a public road), situated in the magisterial district of Leandra, Mpumalanga Province for which Inzalo Crushing and Aggregates Pty Ltd with Registration no 2008/008952/07 has applied for a Mining Permit in terms of section 27 of the mineral and petroleum resources development act, 2002 (act 28 of 2002).

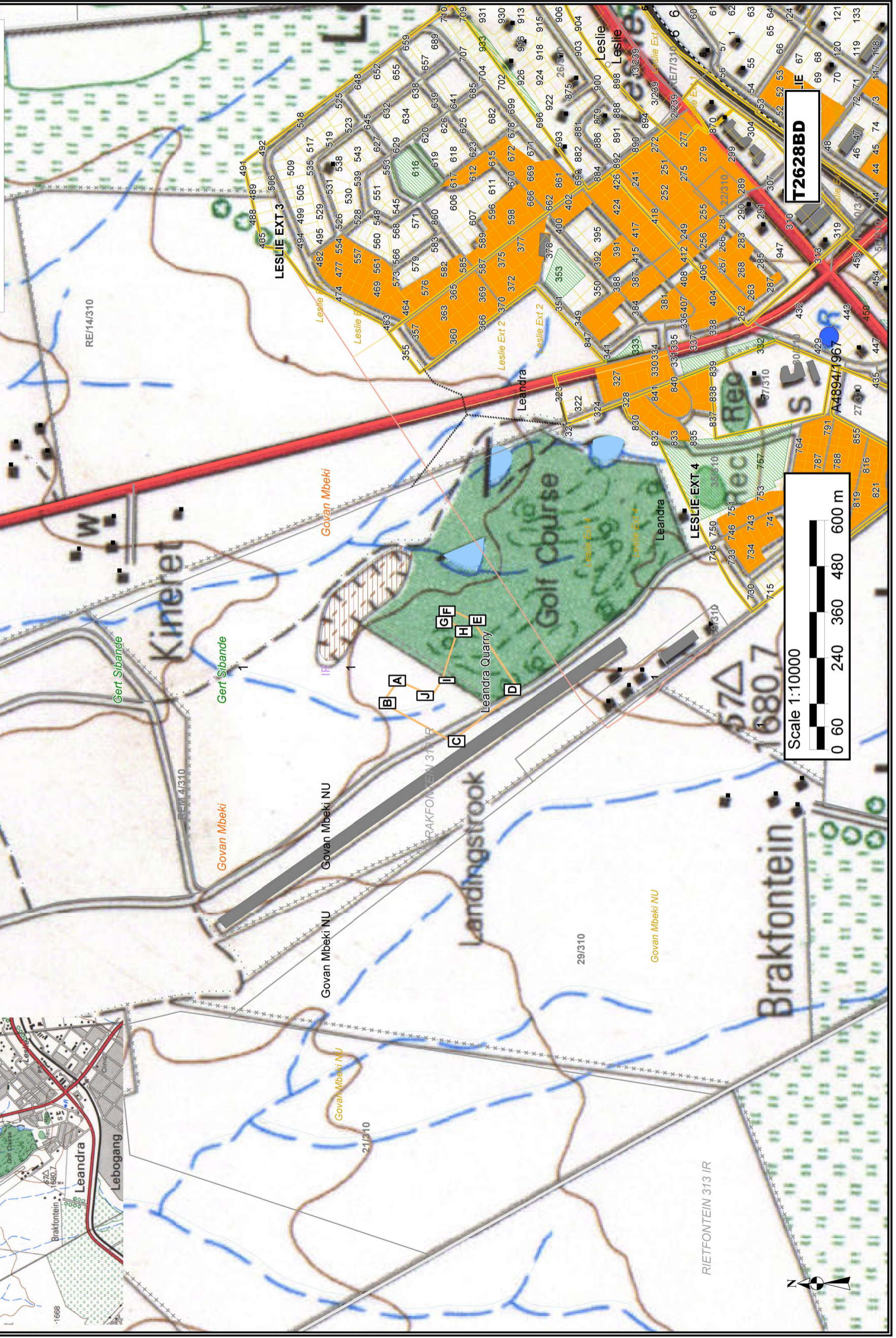

The figure lettered A,B,C,D,E,F,G,H,I,J,A represents a mining permit area in extent approximately 4,9 hectare comprising of a portion of portion 4 of the remaining extent of the farm Brakfontein 355 Registration division IR Magisterial District Leandra, Mpumalanga Province (Reference: MP 30/5/13/2/10 MP), (but subject to Regulation 17 of the mine Health and Safety Act, Excluding any area within 100 metres of any railway, cemetery, residential area, public area or within 100m of a public road), situated in the magisterial district of Leandra, Mpumalanga Province for which Inzalo Crushing and Aggregates Pty Ltd with Registration no 2008/008952/07 has applied for a Mining Permit in terms of section 27 of the mineral and petroleum resources development act, 2002 (act 28 of 2002).

NOTIFICATION OF STAKEHOLDERS

Number	Organisation	Contact Person
1.	Department of Agriculture, Rural Development, Land & Environmental Affairs	Ms S P Xulu
2.	Department of Economic Development, Environment and Tourism	Me Pumelo Thabile Mahlaku
3.	Department of Economic Development, Environment and Tourism – Environmental Impact Management	Mr Maluleka
4.	Department of Public Works, Roads and Transport	Ms Fikile Sengwayo
5.	Department of Water & Sanitation	Mr M Mulaudzi
6.	Department of Rural Development and Land Reform	Ms Zithini Dlamini
7.	Department of Labour	Mr Richard Mokoena
8.	Gert Sibande District Office	Mr Kunene
9.	Gert Sibande District Municipality	Mr M.G. Chirwa
10.	Gert Sibande District Municipality - Planning	Mr Phiwokuhle Brian Nkosi
11.	Govan Mbeki Local Municipality	Mr S Vilakazi

Number	Organisation	Contact Person
12.	Govan Mbeki Local Municipality - Ward 1	Cllr LM Mbonani
13.	South African Heritage Resource Agency	Heritage Officer

1.

**PROOF OF CORRESPONDENCE WITH MS S P XULU
FROM DEPARTMENT OF AGRICULTURE, RURAL
DEVELOPMENT, LAND & ENVIRONMENTAL
AFFAIRS ON 30 MARCH 2021**

Marlene Lingenfelder

From: Marlene Lingenfelder
Sent: 30 March 2021 01:07 PM
To: 'mbedunm@mpg.gov.za'
Subject: Inzalo Crushing and Aggregates (Pty) Ltd MP 30/5/1/1/3/12554 MP - DARDLA
Attachments: Reg 2.2.pdf; BID - Leandra.pdf

Good day,

Please find attached that Inzalo Crushing and Aggregates (Pty) Ltd (hereafter referred to as the applicant) applied for a mining permit for the mining of gravel, 4.9 ha on a portion of Portion 4 of the Remaining Extent of the farm Brakfontein No 310 IR magisterial district of Highveld Ridge of Mpumalanga Province.

Kind Regards/Vriendelike Groete

Marlene Lingenfelder
Project Administrator



Tel: 021 851 2673
Cell: 067 417 2654
Fax: 086 546 0579
www.greenmined.com

Unit MO1, No 36 AECl site
Baker Square, Paardevlei
De Beers Avenue
Somerset West
7130

Suite 62, Private Bag x15
Somerset West, 7129

"the goal isn't to live forever, it is to protect a planet that will"



Please consider the environment before printing this e-mail

We shall require a substantially new
manner of thinking if mankind is to
survive - Albert Einstein

Marlene Lingenfelder

From: Mail Delivery System <Mailer-Daemon@smtpcorp.com>
To: mbedunm@mpg.gov.za
Sent: 30 March 2021 01:10 PM
Subject: Delivered: Inzalo Crushing and Aggregates (Pty) Ltd MP 30/5/1/1/3/12554 MP - DARDLA

Your message has been delivered to the following recipients:

mbedunm@mpg.gov.za

Subject: Inzalo Crushing and Aggregates (Pty) Ltd MP 30/5/1/1/3/12554 MP - DARDLA



Inzalo Crushing
and Aggregates...

2.

**PROOF OF CORRESPONDENCE WITH ME PUMELO
THABILE MAHLAKU FROM DEPARTMENT OF
ECONOMIC DEVELOPMENT, ENVIRONMENT AND
TOURISM ON 30 MARCH 2021**

Marlene Lingenfelder

From: Marlene Lingenfelder
Sent: 30 March 2021 01:08 PM
To: 'mahlakudt@mpg.gov.za'
Subject: Inzalo Crushing and Aggregates (Pty) Ltd MP 30/5/1/1/3/12554 MP - DEDET
Attachments: Reg 2.2.pdf; BID - Leandra.pdf

Good day,

Please find attached that Inzalo Crushing and Aggregates (Pty) Ltd (hereafter referred to as the applicant) applied for a mining permit for the mining of gravel, 4.9 ha on a portion of Portion 4 of the Remaining Extent of the farm Brakfontein No 310 IR magisterial district of Highveld Ridge of Mpumalanga Province.

Kind Regards/Vriendelike Groete

Marlene Lingenfelder
Project Administrator



Tel: 021 851 2673
Cell: 067 417 2654
Fax: 086 546 0579
www.greenmined.com

Unit MO1, No 36 AECl site
Baker Square, Paardevlei
De Beers Avenue
Somerset West
7130

Suite 62, Private Bag x15
Somerset West, 7129

"the goal isn't to live forever, it is to protect a planet that will"



Please consider the environment before printing this e-mail

We shall require a substantially new
manner of thinking if mankind is to
survive - Albert Einstein

Marlene Lingenfelder

From: Mail Delivery System <Mailer-Daemon@smtpcorp.com>
To: mahlakudt@mpg.gov.za
Sent: 30 March 2021 01:11 PM
Subject: Delivered: Inzalo Crushing and Aggregates (Pty) Ltd MP 30/5/1/1/3/12554 MP - DEDET

Your message has been delivered to the following recipients:

mahlakudt@mpg.gov.za

Subject: Inzalo Crushing and Aggregates (Pty) Ltd MP 30/5/1/1/3/12554 MP - DEDET

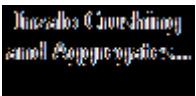

3.

**PROOF OF CORRESPONDENCE WITH MR
MALULEKA FROM DEPARTMENT OF ECONOMIC
DEVELOPMENT, ENVIRONMENT AND TOURISM –
ENVIRONMENTAL IMPACT MANAGEMENT ON 30
MARCH 2021**

Marlene Lingenfelder

From: Marlene Lingenfelder
Sent: 30 March 2021 01:08 PM
To: 'mogoanegs@mpg.gov.za'
Subject: Inzalo Crushing and Aggregates (Pty) Ltd MP 30/5/1/1/3/12554 MP - GSDM - ES
Attachments: Reg 2.2.pdf; BID - Leandra.pdf

Good day,

Please find attached that Inzalo Crushing and Aggregates (Pty) Ltd (hereafter referred to as the applicant) applied for a mining permit for the mining of gravel, 4.9 ha on a portion of Portion 4 of the Remaining Extent of the farm Brakfontein No 310 IR magisterial district of Highveld Ridge of Mpumalanga Province.

Kind Regards/Vriendelike Groete

Marlene Lingenfelder
Project Administrator



Tel: 021 851 2673
Cell: 067 417 2654
Fax: 086 546 0579
www.greenmined.com

Unit MO1, No 36 AECl site
Baker Square, Paardevlei
De Beers Avenue
Somerset West
7130

Suite 62, Private Bag x15
Somerset West, 7129

"the goal isn't to live forever, it is to protect a planet that will"



Please consider the environment before printing this e-mail

We shall require a substantially new
manner of thinking if mankind is to
survive - Albert Einstein

Marlene Lingenfelder

From: Mail Delivery System <Mailer-Daemon@smtpcorp.com>
To: mogoanegs@mpg.gov.za
Sent: 30 March 2021 01:29 PM
Subject: Delivered: Inzalo Crushing and Aggregates (Pty) Ltd MP 30/5/1/1/3/12554 MP - GSDM - ES

Your message has been delivered to the following recipients:

mogoanegs@mpg.gov.za

Subject: Inzalo Crushing and Aggregates (Pty) Ltd MP 30/5/1/1/3/12554 MP - GSDM - ES



Inzalo Crushing
and Aggregates...

4.

**PROOF OF CORRESPONDENCE WITH MS FIKILE
SENGWAYO FROM DEPARTMENT OF PUBLIC
WORKS, ROADS AND TRANSPORT ON 30 MARCH
2021**

Marlene Lingenfelder

From: Marlene Lingenfelder
Sent: 30 March 2021 01:09 PM
To: 'kmohlasedi@mpg.gov.za'
Subject: Inzalo Crushing and Aggregates (Pty) Ltd MP 30/5/1/1/3/12554 MP - DPWRT
Attachments: Reg 2.2.pdf; BID - Leandra.pdf

Good day,

Please find attached that Inzalo Crushing and Aggregates (Pty) Ltd (hereafter referred to as the applicant) applied for a mining permit for the mining of gravel, 4.9 ha on a portion of Portion 4 of the Remaining Extent of the farm Brakfontein No 310 IR magisterial district of Highveld Ridge of Mpumalanga Province.

Kind Regards/Vriendelike Groete

Marlene Lingenfelder
Project Administrator



Tel: 021 851 2673
Cell: 067 417 2654
Fax: 086 546 0579
www.greenmined.com

Unit MO1, No 36 AECl site
Baker Square, Paardevlei
De Beers Avenue
Somerset West
7130

Suite 62, Private Bag x15
Somerset West, 7129

"the goal isn't to live forever, it is to protect a planet that will"



Please consider the environment before printing this e-mail

We shall require a substantially new
manner of thinking if mankind is to
survive - Albert Einstein

Marlene Lingenfelder

From: Mail Delivery System <Mailer-Daemon@smtpcorp.com>
To: kmohlasedi@mpg.gov.za
Sent: 30 March 2021 01:30 PM
Subject: Delivered: Inzalo Crushing and Aggregates (Pty) Ltd MP 30/5/1/1/3/12554 MP - DPWRT

Your message has been delivered to the following recipients:

kmohlasedi@mpg.gov.za

Subject: Inzalo Crushing and Aggregates (Pty) Ltd MP 30/5/1/1/3/12554 MP - DPWRT



Inzalo Crushing
and Aggregates...

5.

**PROOF OF CORRESPONDENCE WITH MR M
MULAUDI FROM DEPARTMENT OF WATER &
SANITATION ON 30 MARCH 2021**

Marlene Lingenfelder

From: Marlene Lingenfelder
Sent: 30 March 2021 01:10 PM
To: 'mulaudzim@dws.gov.za'
Subject: Inzalo Crushing and Aggregates (Pty) Ltd MP 30/5/1/1/3/12554 MP - DWS
Attachments: Reg 2.2.pdf; BID - Leandra.pdf

Good day,

Please find attached that Inzalo Crushing and Aggregates (Pty) Ltd (hereafter referred to as the applicant) applied for a mining permit for the mining of gravel, 4.9 ha on a portion of Portion 4 of the Remaining Extent of the farm Brakfontein No 310 IR magisterial district of Highveld Ridge of Mpumalanga Province.

Kind Regards/Vriendelike Groete

Marlene Lingenfelder
Project Administrator



Tel: 021 851 2673
Cell: 067 417 2654
Fax: 086 546 0579
www.greenmined.com

Unit MO1, No 36 AECl site
Baker Square, Paardevlei
De Beers Avenue
Somerset West
7130

Suite 62, Private Bag x15
Somerset West, 7129

"the goal isn't to live forever, it is to protect a planet that will"



Please consider the environment before printing this e-mail

We shall require a substantially new
manner of thinking if mankind is to
survive - Albert Einstein

Marlene Lingenfelder

From: Mail Delivery System <Mailer-Daemon@smtpcorp.com>
To: mulaudzim@dws.gov.za
Sent: 30 March 2021 01:31 PM
Subject: Delivered: Inzalo Crushing and Aggregates (Pty) Ltd MP 30/5/1/1/3/12554 MP - DWS

Your message has been delivered to the following recipients:

mulaudzim@dws.gov.za

Subject: Inzalo Crushing and Aggregates (Pty) Ltd MP 30/5/1/1/3/12554 MP - DWS



Inzalo Crushing
and Aggregates...

6.

**PROOF OF CORRESPONDENCE WITH MS ZITHINI
DLAMINI FROM DEPARTMENT OF RURAL
DEVELOPMENT AND LAND REFORM ON 30 MARCH
2021**

Marlene Lingenfelder

From: Marlene Lingenfelder
Sent: 30 March 2021 01:11 PM
To: 'zithini.dlamini@drdlr.gov.za'
Subject: Inzalo Crushing and Aggregates (Pty) Ltd MP 30/5/1/1/3/12554 MP - DRDLR
Attachments: Reg 2.2.pdf; BID - Leandra.pdf

Good day,

Please find attached that Inzalo Crushing and Aggregates (Pty) Ltd (hereafter referred to as the applicant) applied for a mining permit for the mining of gravel, 4.9 ha on a portion of Portion 4 of the Remaining Extent of the farm Brakfontein No 310 IR magisterial district of Highveld Ridge of Mpumalanga Province.

Kind Regards/Vriendelike Groete

Marlene Lingenfelder
Project Administrator



Tel: 021 851 2673
Cell: 067 417 2654
Fax: 086 546 0579
www.greenmined.com

Unit MO1, No 36 AECl site
Baker Square, Paardevlei
De Beers Avenue
Somerset West
7130

Suite 62, Private Bag x15
Somerset West, 7129

"the goal isn't to live forever, it is to protect a planet that will"



Please consider the environment before printing this e-mail

We shall require a substantially new
manner of thinking if mankind is to
survive - Albert Einstein

Marlene Lingenfelder

From: Mail Delivery System <Mailer-Daemon@smtpcorp.com>
To: zithini.dlamini@drdlr.gov.za
Sent: 30 March 2021 01:32 PM
Subject: Delivered: Inzalo Crushing and Aggregates (Pty) Ltd MP 30/5/1/1/3/12554 MP - DRDLR

Your message has been delivered to the following recipients:

zithini.dlamini@drdlr.gov.za

Subject: Inzalo Crushing and Aggregates (Pty) Ltd MP 30/5/1/1/3/12554 MP - DRDLR



Inzalo Crushing
and Aggregates...

Marlene Lingenfelder

From: Zithini Dlamini <zithini.dlamini@drdlr.gov.za>
To: Marlene Lingenfelder
Sent: 30 March 2021 02:08 PM
Subject: Read: Inzalo Crushing and Aggregates (Pty) Ltd MP 30/5/1/1/3/12554 MP - DRDLR

Your message

To:
Subject: Inzalo Crushing and Aggregates (Pty) Ltd MP 30/5/1/1/3/12554 MP - DRDLR
Sent: Wednesday, March 31, 2021 8:27:49 AM (UTC+02:00) Harare, Pretoria

was read on Tuesday, March 30, 2021 2:07:41 PM (UTC+02:00) Harare, Pretoria.

7.

**PROOF OF CORRESPONDENCE WITH MR RICHARD
MOKOENA FROM DEPARTMENT OF LABOUR ON 30
MARCH 2021**

Marlene Lingenfelder

From: Marlene Lingenfelder
Sent: 30 March 2021 01:12 PM
To: 'richard.mokoena@labour.gov.za'
Subject: Inzalo Crushing and Aggregates (Pty) Ltd MP 30/5/1/1/3/12554 MP - DOL
Attachments: Reg 2.2.pdf; BID - Leandra.pdf

Good day,

Please find attached that Inzalo Crushing and Aggregates (Pty) Ltd (hereafter referred to as the applicant) applied for a mining permit for the mining of gravel, 4.9 ha on a portion of Portion 4 of the Remaining Extent of the farm Brakfontein No 310 IR magisterial district of Highveld Ridge of Mpumalanga Province.

Kind Regards/Vriendelike Groete

Marlene Lingenfelder
Project Administrator



Tel: 021 851 2673
Cell: 067 417 2654
Fax: 086 546 0579
www.greenmined.com

Unit MO1, No 36 AECl site
Baker Square, Paardevlei
De Beers Avenue
Somerset West
7130

Suite 62, Private Bag x15
Somerset West, 7129

"the goal isn't to live forever, it is to protect a planet that will"



Please consider the environment before printing this e-mail

We shall require a substantially new
manner of thinking if mankind is to
survive - Albert Einstein

Marlene Lingenfelder

From: Mail Delivery System <Mailer-Daemon@smtpcorp.com>
To: richard.mokoena@labour.gov.za
Sent: 30 March 2021 01:33 PM
Subject: Delivered: Inzalo Crushing and Aggregates (Pty) Ltd MP 30/5/1/1/3/12554 MP - DOL

Your message has been delivered to the following recipients:

richard.mokoena@labour.gov.za

Subject: Inzalo Crushing and Aggregates (Pty) Ltd MP 30/5/1/1/3/12554 MP - DOL

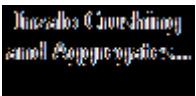

8.

**PROOF OF CORRESPONDENCE WITH MR KUNENE
FROM GERT SIBANDE DISTRICT OFFICE ON 30
MARCH 2021**

Marlene Lingenfelder

From: Marlene Lingenfelder
Sent: 30 March 2021 01:10 PM
To: 'maqhawek@gsibande.gov.za'; 'lindop@gsibande.gov.za'
Subject: Inzalo Crushing and Aggregates (Pty) Ltd MP 30/5/1/1/3/12554 MP - GSDO
Attachments: Reg 2.2.pdf; BID - Leandra.pdf

Good day,

Please find attached that Inzalo Crushing and Aggregates (Pty) Ltd (hereafter referred to as the applicant) applied for a mining permit for the mining of gravel, 4.9 ha on a portion of Portion 4 of the Remaining Extent of the farm Brakfontein No 310 IR magisterial district of Highveld Ridge of Mpumalanga Province.

Kind Regards/Vriendelike Groete

Marlene Lingenfelder
Project Administrator



Tel: 021 851 2673
Cell: 067 417 2654
Fax: 086 546 0579
www.greenmined.com

Unit MO1, No 36 AECl site
Baker Square, Paardevlei
De Beers Avenue
Somerset West
7130

Suite 62, Private Bag x15
Somerset West, 7129

"the goal isn't to live forever, it is to protect a planet that will"



Please consider the environment before printing this e-mail

We shall require a substantially new
manner of thinking if mankind is to
survive - Albert Einstein

Marlene Lingenfelder

From: Mail Delivery System <Mailer-Daemon@smtpcorp.com>
To: maqhawek@gsibande.gov.za; lindop@gsibande.gov.za
Sent: 30 March 2021 01:12 PM
Subject: Delivered: Inzalo Crushing and Aggregates (Pty) Ltd MP 30/5/1/1/3/12554 MP - GSDO

Your message has been delivered to the following recipients:

maqhawek@gsibande.gov.za

lindop@gsibande.gov.za

Subject: Inzalo Crushing and Aggregates (Pty) Ltd MP 30/5/1/1/3/12554 MP - GSDO

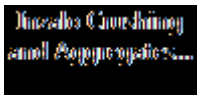

9.

**PROOF OF CORRESPONDENCE WITH MR M.G.
CHIRWA FROM GERT SIBANDE DISTRICT
MUNICIPALITY ON 30 MARCH 2021**

Marlene Lingenfelder

From: Marlene Lingenfelder
Sent: 30 March 2021 12:07 PM
To: 'cynthian@gsibande.gov.za'; 'Dan.Hlanyane@gsibande.gov.za'
Subject: Inzalo Crushing and Aggregates (Pty) Ltd MP 30/5/1/1/3/12554 MP - GSDM
Attachments: Reg 2.2.pdf; BID - Leandra.pdf

Good day,

Please find attached that Inzalo Crushing and Aggregates (Pty) Ltd (hereafter referred to as the applicant) applied for a mining permit for the mining of gravel, 4.9 ha on a portion of Portion 4 of the Remaining Extent of the farm Brakfontein No 310 IR magisterial district of Highveld Ridge of Mpumalanga Province.

Kind Regards/Vriendelike Groete

Marlene Lingenfelder
Project Administrator



Tel: 021 851 2673
Cell: 067 417 2654
Fax: 086 546 0579
www.greenmined.com

Unit MO1, No 36 AECl site
Baker Square, Paardevlei
De Beers Avenue
Somerset West
7130

Suite 62, Private Bag x15
Somerset West, 7129

"the goal isn't to live forever, it is to protect a planet that will"



Please consider the environment before printing this e-mail

We shall require a substantially new
manner of thinking if mankind is to
survive - Albert Einstein

Marlene Lingenfelder

From: Mail Delivery System <Mailer-Daemon@smtpcorp.com>
To: cynthian@gsibande.gov.za; Dan.Hlanyane@gsibande.gov.za
Sent: 30 March 2021 12:09 PM
Subject: Delivered: Inzalo Crushing and Aggregates (Pty) Ltd MP 30/5/1/1/3/12554 MP - GSDM

Your message has been delivered to the following recipients:

cynthian@gsibande.gov.za

Dan.Hlanyane@gsibande.gov.za

Subject: Inzalo Crushing and Aggregates (Pty) Ltd MP 30/5/1/1/3/12554 MP - GSDM

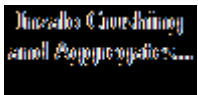

10.

**PROOF OF CORRESPONDENCE WITH MR
PHIWOKUHLE BRIAN NKOSI FROM GERT SIBANDE
DISTRICT MUNICIPALITY - PLANNING ON 30
MARCH 2021**

Marlene Lingenfelder

From: Marlene Lingenfelder
Sent: 30 March 2021 01:04 PM
To: 'phiwobn@gsibande.gov.za'; 'orbertm@gsibande.gov.za'
Subject: Inzalo Crushing and Aggregates (Pty) Ltd MP 30/5/1/1/3/12554 MP - GSDM - Planning
Attachments: Reg 2.2.pdf; BID - Leandra.pdf

Good day,

Please find attached that Inzalo Crushing and Aggregates (Pty) Ltd (hereafter referred to as the applicant) applied for a mining permit for the mining of gravel, 4.9 ha on a portion of Portion 4 of the Remaining Extent of the farm Brakfontein No 310 IR magisterial district of Highveld Ridge of Mpumalanga Province.

Kind Regards/Vriendelike Groete

Marlene Lingenfelder
Project Administrator



Tel: 021 851 2673
Cell: 067 417 2654
Fax: 086 546 0579
www.greenmined.com

Unit MO1, No 36 AECl site
Baker Square, Paardevlei
De Beers Avenue
Somerset West
7130

Suite 62, Private Bag x15
Somerset West, 7129

"the goal isn't to live forever, it is to protect a planet that will"



Please consider the environment before printing this e-mail

We shall require a substantially new
manner of thinking if mankind is to
survive – Albert Einstein

Marlene Lingenfelder

From: Mail Delivery System <Mailer-Daemon@smtpcorp.com>
To: phiwobn@gsibande.gov.za; orbertm@gsibande.gov.za
Sent: 30 March 2021 01:07 PM
Subject: Delivered: Inzalo Crushing and Aggregates (Pty) Ltd MP 30/5/1/1/3/12554 MP - GSDM - Planning

Your message has been delivered to the following recipients:

phiwobn@gsibande.gov.za

orbertm@gsibande.gov.za

Subject: Inzalo Crushing and Aggregates (Pty) Ltd MP 30/5/1/1/3/12554 MP - GSDM - Planning

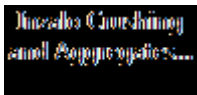

Marlene Lingenfelder

From: Orbert Mulaudzi <OrbertM@gsibande.gov.za>
To: Marlene Lingenfelder
Sent: 30 March 2021 02:35 PM
Subject: Read: Inzalo Crushing and Aggregates (Pty) Ltd MP 30/5/1/1/3/12554 MP - GSDM - Planning

Your message

To:
Subject: Inzalo Crushing and Aggregates (Pty) Ltd MP 30/5/1/1/3/12554 MP - GSDM - Planning
Sent: Tuesday, March 30, 2021 2:35:24 PM (UTC+02:00) Harare, Pretoria

was read on Tuesday, March 30, 2021 2:35:07 PM (UTC+02:00) Harare, Pretoria.

11.

**PROOF OF CORRESPONDENCE WITH MR S
VILAKAZI FROM GOVAN MBEKI LOCAL
MUNICIPALITY ON 30 MARCH 2021**

Marlene Lingenfelder

From: Marlene Lingenfelder
Sent: 30 March 2021 01:06 PM
To: 'sabelo.v@govanmbeki.gov.za'
Subject: Inzalo Crushing and Aggregates (Pty) Ltd MP 30/5/1/1/3/12554 MP - GMLM
Attachments: Reg 2.2.pdf; BID - Leandra.pdf

Good day,

Please find attached that Inzalo Crushing and Aggregates (Pty) Ltd (hereafter referred to as the applicant) applied for a mining permit for the mining of gravel, 4.9 ha on a portion of Portion 4 of the Remaining Extent of the farm Brakfontein No 310 IR magisterial district of Highveld Ridge of Mpumalanga Province.

Kind Regards/Vriendelike Groete

Marlene Lingenfelder
Project Administrator



Tel: 021 851 2673
Cell: 067 417 2654
Fax: 086 546 0579
www.greenmined.com

Unit MO1, No 36 AECl site
Baker Square, Paardevlei
De Beers Avenue
Somerset West
7130

Suite 62, Private Bag x15
Somerset West, 7129

"the goal isn't to live forever, it is to protect a planet that will"



Please consider the environment before printing this e-mail

We shall require a substantially new
manner of thinking if mankind is to
survive - Albert Einstein

Marlene Lingenfelder

From: Mail Delivery System <Mailer-Daemon@smtpcorp.com>
To: sabelo.v@govanmbeki.gov.za
Sent: 30 March 2021 01:08 PM
Subject: Delivered: Inzalo Crushing and Aggregates (Pty) Ltd MP 30/5/1/1/3/12554 MP - GMLM

Your message has been delivered to the following recipients:

sabelo.v@govanmbeki.gov.za

Subject: Inzalo Crushing and Aggregates (Pty) Ltd MP 30/5/1/1/3/12554 MP - GMLM



Inzalo Crushing
and Aggregates...

Marlene Lingenfelder

From: Sabelo Vilakazi <sabelo.v@govanmbeki.gov.za>
To: Marlene Lingenfelder
Sent: 31 March 2021 07:23 AM
Subject: Read: Inzalo Crushing and Aggregates (Pty) Ltd MP 30/5/1/1/3/12554 MP - GMLM

Your message

To:
Subject: Read: Inzalo Crushing and Aggregates (Pty) Ltd MP 30/5/1/1/3/12554 MP - GMLM
Sent: 31 March 2021 10:22:25 AM (UTC+02:00) Harare, Pretoria

was read on 31 March 2021 07:23:17 AM (UTC+02:00) Harare, Pretoria.

12.

**PROOF OF CORRESPONDENCE WITH CLLR LM
MBONANI FROM 12. GOVAN MBEKI LOCAL
MUNICIPALITY - WARD 1 ON 30 MARCH 2021**

Marlene Lingenfelder

From: Marlene Lingenfelder
Sent: 30 March 2021 01:07 PM
To: 'cllrImbonani@govanmbeki.gov.za'; 'nthabeleng.r@govanmbeki.gov.za'
Subject: Inzalo Crushing and Aggregates (Pty) Ltd MP 30/5/1/1/3/12554 MP - GSDM Ward 1
Attachments: Reg 2.2.pdf; BID - Leandra.pdf

Good day,

Please find attached that Inzalo Crushing and Aggregates (Pty) Ltd (hereafter referred to as the applicant) applied for a mining permit for the mining of gravel, 4.9 ha on a portion of Portion 4 of the Remaining Extent of the farm Brakfontein No 310 IR magisterial district of Highveld Ridge of Mpumalanga Province.

Kind Regards/Vriendelike Groete

Marlene Lingenfelder
Project Administrator



Tel: 021 851 2673
Cell: 067 417 2654
Fax: 086 546 0579
www.greenmined.com

Unit MO1, No 36 AECl site
Baker Square, Paardevlei
De Beers Avenue
Somerset West
7130

Suite 62, Private Bag x15
Somerset West, 7129

"the goal isn't to live forever, it is to protect a planet that will"



Please consider the environment before printing this e-mail

We shall require a substantially new
manner of thinking if mankind is to
survive - Albert Einstein

Marlene Lingenfelder

From: Mail Delivery System <Mailer-Daemon@smtpcorp.com>
To: clrlmbonani@govanmbeki.gov.za; nthabeleng.r@govanmbeki.gov.za
Sent: 30 March 2021 01:10 PM
Subject: Delivered: Inzalo Crushing and Aggregates (Pty) Ltd MP 30/5/1/1/3/12554 MP - GSDM Ward 1

Your message has been delivered to the following recipients:

clrlmbonani@govanmbeki.gov.za

nthabeleng.r@govanmbeki.gov.za

Subject: Inzalo Crushing and Aggregates (Pty) Ltd MP 30/5/1/1/3/12554 MP - GSDM Ward 1



Inzalo Crushing
and Aggregates (Pty) Ltd

13.

**PROOF THAT THE BACKGROUND INFORMATION
DOCUMENT WAS LOADED ONTO THE SAHRIS
WEBSITE OF THE SOUTH AFRICAN HERITAGE
RESOURCE AGENCY ON 30 MARCH 2021**

SAHRIS

MyDashboard Explore Create Calendar Maps Help

Heritage Cases Leandra Quarry has been updated.

Heritage Cases

VIEW EDIT

Leandra Quarry

Add new comment Subscribe to: This post 1 read

CaseHeader LocationInfo Admin

Status: SUBMITTED

HeritageAuthority(s): SAHRA

Case Type: Section 38 (8) - Statutory Comment Required

ProposalDescription:

Inzalo Crushing and Aggregates (Pty) Ltd (hereafter referred to as the applicant) applied for a mining permit for the mining of gravel, 4.9 ha on a portion of Portion 4 of the Remaining Extent of the farm Brakfontein No 310 IR magisterial district of Highveld Ridge of Mpumalanga Province.

ApplicationDate: Wednesday, March 31, 2021 - 11:58

CaseID: 16285

Applicants: Inzalo Crushing and Aggregates (Pty) Ltd

Consultants/Experts: Sonette Smit

OtherReferences:

ReferenceList:

AdditionalDocuments

- 1. BID - Leandra.pdf
- 2. Reg 2.2.pdf

Like 0 Tweet in

Back to Top



NOTIFICATION OF OWNERS AND NEIGHBOURS

Number	Organisation/Property Owner	Contact Person
14.	Actop	Mr Francois Kemp
15.	Johan Ueckermann	Mr Johan Ueckermann
16.	Eskom	Me Lydia Zeko
17.	Sasol	Me Anneke Conradie

14.

**PROOF OF CORRESPONDENCE WITH MR
FRANCOIS KEMP FROM ACTOP (PTY) LTD ON 30
MARCH 2021**

Marlene Lingenfelder

From: Marlene Lingenfelder
Sent: 30 March 2021 04:08 PM
To: 'francois@actop.co.za'
Subject: Inzalo Crushing and Aggregates (Pty) Ltd MP 30/5/1/1/3/12554 MP - Actop
Attachments: Reg 2.2.pdf; BID - Leandra.pdf

Good day,

Please find attached that Inzalo Crushing and Aggregates (Pty) Ltd (hereafter referred to as the applicant) applied for a mining permit for the mining of gravel, 4.9 ha on a portion of Portion 4 of the Remaining Extent of the farm Brakfontein No 310 IR magisterial district of Highveld Ridge of Mpumalanga Province.

Kind Regards/Vriendelike Groete

Marlene Lingenfelder
Project Administrator



Tel: 021 851 2673
Cell: 067 417 2654
Fax: 086 546 0579
www.greenmined.com

Unit MO1, No 36 AECl site
Baker Square, Paardevlei
De Beers Avenue
Somerset West
7130

Suite 62, Private Bag x15
Somerset West, 7129

"the goal isn't to live forever, it is to protect a planet that will"



Please consider the environment before printing this e-mail

We shall require a substantially new
manner of thinking if mankind is to
survive - Albert Einstein

Marlene Lingenfelder

From: Francois Kemp | Actop Asphalt <francois@actop.co.za>
To: Marlene Lingenfelder
Sent: 31 March 2021 08:18 AM
Subject: Read: Inzalo Crushing and Aggregates (Pty) Ltd MP 30/5/1/1/3/12554 MP - Actop

Your message

To:
Subject: Read: Inzalo Crushing and Aggregates (Pty) Ltd MP 30/5/1/1/3/12554 MP - Actop
Sent: 31 March 2021 08:18:27 AM (UTC+02:00) Harare, Pretoria

was read on 31 March 2021 08:18:10 AM (UTC+02:00) Harare, Pretoria.

15.

**PROOF OF CORRESPONDENCE WITH MR JOHAN
UECKERMANN ON 30 MARCH 2021**

Marlene Lingenfelder

From: Marlene Lingenfelder
Sent: 30 March 2021 04:07 PM
To: 'themar@lantic.net'
Subject: FW: Inzalo Crushing and Aggregates (Pty) Ltd MP 30/5/1/1/3/12554 MP - Johan Ueckermann
Attachments: Reg 2.2.pdf; BID - Leandra.pdf

Good day,

Please find attached that Inzalo Crushing and Aggregates (Pty) Ltd (hereafter referred to as the applicant) applied for a mining permit for the mining of gravel, 4.9 ha on a portion of Portion 4 of the Remaining Extent of the farm Brakfontein No 310 IR magisterial district of Highveld Ridge of Mpumalanga Province.

Kind Regards/Vriendelike Groete

Marlene Lingenfelder
Project Administrator



Tel: 021 851 2673
Cell: 067 417 2654
Fax: 086 546 0579
www.greenmined.com

Unit MO1, No 36 AECL site
Baker Square, Paardevlei
De Beers Avenue
Somerset West
7130

Suite 62, Private Bag x15
Somerset West, 7129

"the goal isn't to live forever, it is to protect a planet that will"



Please consider the environment before printing this e-mail

We shall require a substantially new
manner of thinking if mankind is to
survive – Albert Einstein

Marlene Lingenfelder

From: Johan Ueckermann <themar@lantic.net>
To: Marlene Lingenfelder
Sent: 31 March 2021 12:35 PM
Subject: Read: Inzalo Crushing and Aggregates (Pty) Ltd MP 30/5/1/1/3/12554 MP - Johan Ueckermann

Your message

To:
Subject: Read: Inzalo Crushing and Aggregates (Pty) Ltd MP 30/5/1/1/3/12554 MP - Johan Ueckermann
Sent: 31 March 2021 12:35:15 PM (UTC+02:00) Harare, Pretoria

was read on 31 March 2021 12:35:06 PM (UTC+02:00) Harare, Pretoria.

16.

**PROOF OF CORRESPONDENCE WITH ME LYDIA
ZEKO FROM ESKOM ON 30 MARCH 2021**

Marlene Lingenfelder

From: Marlene Lingenfelder
Sent: 30 March 2021 04:07 PM
To: 'zekoly@eskom.co.za'; 'wayleavesmou@eskom.co.za'
Subject: FW: Inzalo Crushing and Aggregates (Pty) Ltd MP 30/5/1/1/3/12554 MP - Eskom
Attachments: Reg 2.2.pdf; BID - Leandra.pdf

Good day,

Please find attached that Inzalo Crushing and Aggregates (Pty) Ltd (hereafter referred to as the applicant) applied for a mining permit for the mining of gravel, 4.9 ha on a portion of Portion 4 of the Remaining Extent of the farm Brakfontein No 310 IR magisterial district of Highveld Ridge of Mpumalanga Province.

Kind Regards/Vriendelike Groete

Marlene Lingenfelder
Project Administrator



Tel: 021 851 2673
Cell: 067 417 2654
Fax: 086 546 0579
www.greenmined.com

Unit MO1, No 36 AECl site
Baker Square, Paardevlei
De Beers Avenue
Somerset West
7130

Suite 62, Private Bag x15
Somerset West, 7129

"the goal isn't to live forever, it is to protect a planet that will"



Please consider the environment before printing this e-mail

We shall require a substantially new
manner of thinking if mankind is to
survive - Albert Einstein

Marlene Lingenfelder

From: Mail Delivery System <Mailer-Daemon@smtpcorp.com>
To: zekoly@eskom.co.za; wayleavesmou@eskom.co.za
Sent: 30 March 2021 04:11 PM
Subject: Delivered: Inzalo Crushing and Aggregates (Pty) Ltd MP 30/5/1/1/3/12554 MP - Eskom

Your message has been delivered to the following recipients:

zekoly@eskom.co.za

wayleavesmou@eskom.co.za

Subject: FW: Inzalo Crushing and Aggregates (Pty) Ltd MP 30/5/1/1/3/12554 MP - Eskom



FW: Inzalo
Crushing and Ag...

Marlene Lingenfelder

From: Lydia Zeko <ZekoLY@eskom.co.za>
To: Marlene Lingenfelder
Sent: 30 March 2021 04:29 PM
Subject: Read: FW: Inzalo Crushing and Aggregates (Pty) Ltd MP 30/5/1/1/3/12554 MP - Eskom

Your message

To:
Subject: Inzalo Crushing and Aggregates (Pty) Ltd MP 30/5/1/1/3/12554 MP - Eskom
Sent: Wednesday, March 31, 2021 8:27:37 AM (UTC+02:00) Harare, Pretoria

was read on Tuesday, March 30, 2021 4:29:07 PM (UTC+02:00) Harare, Pretoria.

Marlene Lingenfelder

From: Wayleavesmou <Wayleavesmou@eskom.co.za>
To: Marlene Lingenfelder
Sent: 31 March 2021 07:54 AM
Subject: Read: Inzalo Crushing and Aggregates (Pty) Ltd MP 30/5/1/1/3/12554 MP - Eskom

Your message

To:
Subject: Inzalo Crushing and Aggregates (Pty) Ltd MP 30/5/1/1/3/12554 MP - Eskom
Sent: Wednesday, March 31, 2021 10:22:18 AM (UTC+02:00) Harare, Pretoria

was read on Wednesday, March 31, 2021 7:53:47 AM (UTC+02:00) Harare, Pretoria.

16.

**RESPONSE RECEIVED FROM MR HERRY LUDERE
FROM ESKOM ON 22 APRIL 2021**

Marlene Lingenfelder

From: Herry Ludere <LudereTH@eskom.co.za>
Sent: 22 April 2021 10:44 AM
To: Marlene Lingenfelder
Subject: RE: Inzalo Crushing and Aggregates (Pty) Ltd MP 30/5/1/1/3/12554 MP - Eskom
Attachments: LC_LD_INV_E_HL_007_2021.pdf; Map Layout.pdf

Follow Up Flag: Follow up
Flag Status: Flagged

Good day Marlene,

Please receive attached letter and map layout.

Thanks



From: Marlene Lingenfelder <admin@greenmined.co.za>
Sent: Tuesday, 30 March 2021 16:08
To: Lydia Zeko <ZekoLY@eskom.co.za>; Wayleavesmou <Wayleavesmou@eskom.co.za>
Subject: FW: Inzalo Crushing and Aggregates (Pty) Ltd MP 30/5/1/1/3/12554 MP - Eskom

Good day,

Please find attached that Inzalo Crushing and Aggregates (Pty) Ltd (hereafter referred to as the applicant) applied for a mining permit for the mining of gravel, 4.9 ha on a portion of Portion 4 of the Remaining Extent of the farm Brakfontein No 310 IR magisterial district of Highveld Ridge of Mpumalanga Province.

Kind Regards/Vriendelike Groete
Marlene Lingenfelder
Project Administrator



Tel: 021 851 2673
Cell: 067 417 2654
Fax: 086 546 0579
www.greenmined.com

Unit MO1, No 36 AECI site
Baker Square, Paardevlei
De Beers Avenue
Somerset West
7130

Suite 62, Private Bag x15
Somerset West, 7129

"the goal isn't to live forever, it is to protect a planet that will"

Marlene Lingenfelder

Greenmined Environmental (Pty) Ltd
Private Bag x15
Somerset West, 7129
Email: admin@greenmined.co.za
Tel: 021 851 2673

Date:
20 April 2021

Enquiries: Herry Ludere
Tel +27 13 693 3764
Our ref: LD-INV/E/HL/007/2021
MP 30/5/1/1/3/12554 MP

Dear Marlene

RE: NOTICE OF APPLICATION IN TERMS OF SECTION 27 OF THE MINERALS AND PETROLEUM RESOURCES DEVELOPMENT ACT, 2002 (ACT NO 28 OF 2002) AND THE NATIONAL ENVIRONMENTAL MANAGEMENT ACT, 1998 (ACT 107 OF 1998 NEMA) AS WELL AS THE ENVIRONMENTAL IMPACT ASSESSMENT REGULATIONS, 2014 (AS AMENDED 2017

We refer to your application dated 30 March 2021.

Eskom Distribution services are not affected by this application.

We thank you and hope that you find the above in order, and please don't hesitate to contact us should you've any queries or seek clarity.

Yours faithfully



**For Livhuwani Mashamba
LAND DEVELOPMENT AND ENVIRONMENTAL MANAGER**

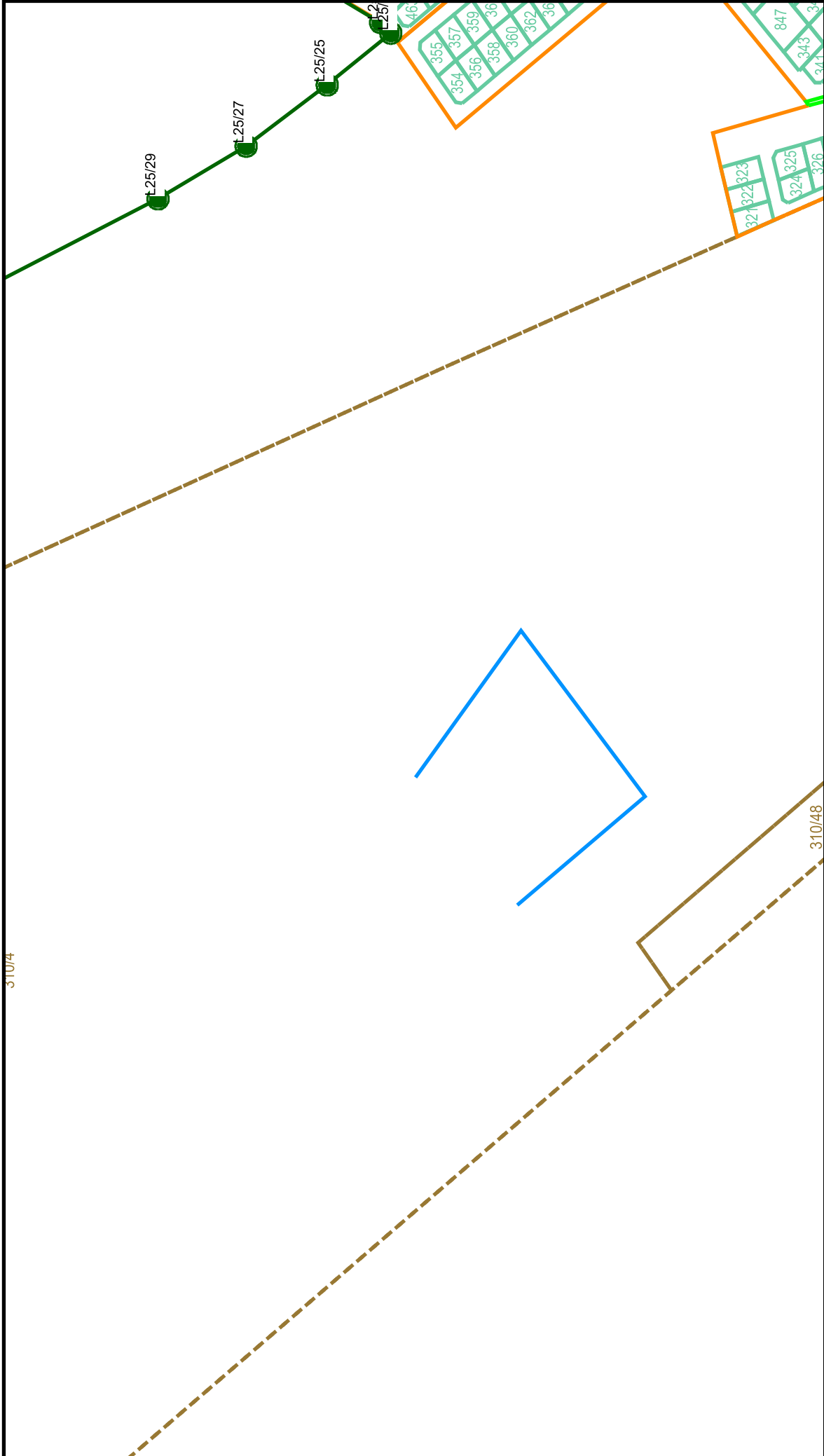

Title: LD-INV-E/E/HL/007/2021

Subtitle: MINING PERMIT

Produced by: ludereith
 Eskom is not responsible for any errors in the information displayed on this map.

Scale: 1:7300

Legend

	External Cable Conductor Route HV - commissioned 400,0 [kV] Conductor		Registration Division Area
	External Cable Conductor Route HV - designed 132,0 [kV] Conductor		Township / Allotment Area Area
	External Cable Conductor Route MV - commissioned 11,00 [kV] Cable		Ward Area
	External Cable Conductor Route MV - commissioned 11,00 [kV] Conductor		Erf Area
	Structure-Position MV - commissioned 11,00 [kV] Wood Pole		Farm Portion Area
	Original Farm Area		Park Area
	Magisterial District Area		Business Area Customer Network Centre
	Municipality District Municipality		Business Area Distribution Operating Unit
	Municipality Local Municipality		Business Area Distribution Sector
	Province Area		Business Area Distribution Zone

310/4

310/48

16.

**ACKNOWLEDGEMENT OF RECEIPT SEND TO MR
HERRY LUDERE FROM ESKOM ON 31 MAY 2021**

Marlene Lingenfelder

From: Sonette Smit
Sent: 31 May 2021 12:22 PM
To: LudereTH@eskom.co.za
Cc: Marlene Lingenfelder
Subject: RE: Inzalo Crushing and Aggregates (Pty) Ltd MP 30/5/1/1/3/12554 MP - Eskom

Good day Mr Ludere,

Thank you your response in this regard is highly appreciated.

Kind Regards/Vriendelike Groete
Sonette Smit
Managing Director



Tel: 021 851 2673
Cell: 084 5855706
Fax: 086 546 0579
www.greenmined.com

Unit MO1, No 37 AECI site
Baker Square, Paardevlei
De Beers Avenue
Somerset West, 7130

Suite 62, Private Bag x15
Somerset West, 7129

"the goal isn't to live forever, it is to protect a planet that will"

From: Herry Ludere [<mailto:LudereTH@eskom.co.za>]
Sent: 22 April 2021 10:44 AM
To: Marlene Lingenfelder <admin@greenmined.co.za>
Subject: RE: Inzalo Crushing and Aggregates (Pty) Ltd MP 30/5/1/1/3/12554 MP - Eskom

Good day Marlene,

Please receive attached letter and map layout.

Thanks

A blue banner with white and yellow text and icons. It contains four icons: a person wearing a face mask, two people standing with a 2m distance between them, a hand being washed with soap, and a clock showing 20-40 seconds. The text reads: "Protect yourself and others from Covid-19: Follow these steps Take care, reduce your risk, remain vigilant at all times and stay safe". The Eskom logo is on the right. Below the banner are social media icons for Facebook, Twitter, Instagram, and YouTube, along with the website address www.eskom.co.za.

Protect yourself and others from Covid-19: Follow these steps Take care, reduce your risk, remain vigilant at all times and stay safe

Wear a 3 layered cloth mask

Maintain 2m social distance at all times

Wash hands frequently with soap or sanitize with alcohol based hand rub

20-40 sec

Eskom

www.eskom.co.za

f

Twitter

Instagram

YouTube

From: Marlene Lingenfelder <admin@greenmined.co.za>
Sent: Tuesday, 30 March 2021 16:08

17.

**CORRESPONDENCE RECEIVED FROM ME ANNEKE
CONRADIE FROM SASOL ON 30 MARCH 2021**

DMRE ref: MP 30/5/1/1/3/12554 MP

Reference is made to the legal notice placed in the Ridge Times of 2 April 2021 regarding the application by Inzalo Crushing and Aggregates (Pty) Ltd for a mining permit for stone aggregate over a portion of Portion 4 of the farm Brakfontein 310 IR.

It will be appreciated if Sasol Mining (Pty) Ltd be registered as an interested and affected party (IAP) with Paul Cronje, Head Mining Rights and Land (copied here) as the contact person with telephone number 017 614 8001?

Please note that Sasol Mining is the holder of a prospecting right for coal with DMRE reference numbers MP 30/5/1/1/2/5476 PR and 14762 PR (renewal) over various portions of the farms Brakfontein 310 IR and Goedehoop 308 IR, which include Portion 4 of Brakfontein 310 IR.

As Sasol Mining may conduct prospecting activities on Portion 4 where your mining activities are proposed, kindly indicate how you propose to manage the shared rehabilitation, access, damage compensation, etc? It will also be appreciated if you could provide us with a plan of the application area, as well as more details on the proposed mining activities, access roads, water use, rehabilitation, etc?

Thank you and kind regards
Anneke



Paul Kruger Street,
Trichardt
PO Box 699, Trichardt, 2300
www.sasol.com

Anneke Conradie

Adviser: Mining Rights and Land

Tel +27 17 614 8004
Fax +27 11 522 8289
Mobile +27 82 729 0918
E-mail anneke.conradie@sasol.com



Environmental awareness starts with each of us – think before you print this page

Celebrating **70** years



NOTICE: This eMail message is from Sasol and is for the sole use of the intended recipient(s), and may contain confidential and/or privileged material.

If you are not the intended recipient(s), please contact the sender immediately, and destroy all copies of the original message. Any unauthorized review, use, copy, disclosure or distribution is prohibited. Please note that this eMail, and the contents thereof, is also subject to the standard Sasol eMail Legal Notice which may be found at: <http://www.sasol.com/legal-notices>.

17.

**RESPONSE SEND TO ME ANNEKE CONRADIE
FROM SASOL ON 30 MARCH 2021**

Marlene Lingenfelder

From: Sonette Smit
Sent: 03 May 2021 04:19 PM
To: Conradie, Anneke (A)
Cc: Cronje, Paul (PJM); Marlene Lingenfelder
Subject: RE: Request to be registered as an IAP

Importance: High

Good day Anneke,

[DMRE ref: MP 30/5/1/1/3/12554 MP](#)

1. Our email dated **March 30, 2021 12:37 PM**, as set out hereunder refers.
2. Please confirm if the information send was in order or do you have any further concerns?

Please do not hesitate to contact us should you require any additional information.

Kind Regards/Vriendelike Groete

Sonette Smit

Managing Director



Tel: 021 851 2673
Cell: 084 5855706
Fax: 086 546 0579
www.greenmined.com

Unit MO1, No 37 AECl site
Baker Square, Paardevlei
De Beers Avenue
Somerset West, 7130

Suite 62, Private Bag x15
Somerset West, 7129

"the goal isn't to live forever, it is to protect a planet that will"

From: Sonette Smit
Sent: Tuesday, March 30, 2021 12:37 PM
To: 'Conradie, Anneke (A)' <anneke.conradie@sasol.com>
Cc: Cronje, Paul (PJM) <Paul.Cronje@sasol.com>; Marlene Lingenfelder <admin@greenmined.co.za>
Subject: RE: Request to be registered as an IAP
Importance: High

Good day Anneke,

[DMRE ref: MP 30/5/1/1/3/12554 MP](#)

1. Your email dated **30 March 2021 10:30 AM**, as set out hereunder refers.
2. Thank you for taking part in the public participation process and providing us with the detail of the prospecting rights.
3. Sasol Mining (Pty) Ltd with Paul Cronje, Head Mining Rights and Land are hereby registered as interested and affected party and will receive all the related information regarding this application as the application progress.

4. Please find attached hereto the background information document as well as the regulation 2.2 plan for the application area.
5. We have send your contact details to the applicant and you will be contacted to discuss a co-existence agreement.

Please do not hesitate to contact us should you require any additional information.

Kind Regards/Vriendelike Groete

Sonette Smit

Managing Director



Tel: 021 851 2673

Cell: 084 5855706

Fax: 086 546 0579

www.greenmined.com

Unit MO1, No 37 AECl site
Baker Square, Paardevlei
De Beers Avenue
Somerset West, 7130

Suite 62, Private Bag x15
Somerset West, 7129

"the goal isn't to live forever, it is to protect a planet that will"

From: Conradie, Anneke (A) [<mailto:anneke.conradie@sasol.com>]

Sent: Tuesday, March 30, 2021 10:30 AM

To: Sonette Smit <Sonette.S@greenmined.co.za>

Cc: Cronje, Paul (PJM) <Paul.Cronje@sasol.com>

Subject: Request to be registered as an IAP

Good morning Sonette

DMRE ref: MP 30/5/1/1/3/12554 MP

Reference is made to the legal notice placed in the Ridge Times of 2 April 2021 regarding the application by Inzalo Crushing and Aggregates (Pty) Ltd for a mining permit for stone aggregate over a portion of Portion 4 of the farm Brakfontein 310 IR.

It will be appreciated if Sasol Mining (Pty) Ltd be registered as an interested and affected party (IAP) with Paul Cronje, Head Mining Rights and Land (copied here) as the contact person with telephone number 017 614 8001?

Please note that Sasol Mining is the holder of a prospecting right for coal with DMRE reference numbers MP 30/5/1/1/2/5476 PR and 14762 PR (renewal) over various portions of the farms Brakfontein 310 IR and Goedehoop 308 IR, which include Portion 4 of Brakfontein 310 IR.

As Sasol Mining may conduct prospecting activities on Portion 4 where your mining activities are proposed, kindly indicate how you propose to manage the shared rehabilitation, access, damage compensation, etc? It will also be appreciated if you could provide us with a plan of the application area, as well as more details on the proposed mining activities, access roads, water use, rehabilitation, etc?

Thank you and kind regards
Anneke

**ADVERTISEMENT PLACED IN THE RIDGE TIMES ON
2 APRIL 2021**



AfriForum and businesses complete projects in Bethal

Kerry Bird

BETHAL - It has been a busy week for AfriForum and businesses alike, seeing a total of eight projects completed in the fight to clean up Bethal.

These projects have seen the closing up of potholes in Buffel Street where 220 bags of tar were used.

An additional 300 bags of tar were used to close up potholes in Tsibitsa Sibanyoni Street and Malherbe Street.

AfriForum's Mr Hennie Bekker, who is the district coordinator for Lowveld District AfriForum, thanked All City Towing for their assistance in the closing up of potholes in these areas.

Other projects included the repairs and replacing of street name blocks.

This would not have been possible without the help from Bethal Foto Drukkers.

ATK Bakke, together with White House Paints, repainted stop signs and painted street lines in Malherbe Street.

Verges were cut at the local police station as well as along the N17. The area around the Nestlé bridge also saw verge cutting.

"I want to encourage residents and businesses to get involved in cleaning-up campaigns such as this. We need to take our town back from a failing Govan Mbeki Municipality," said Mr Bekker.

For more information or if you want to get involved with community projects in Bethal, contact Mr Bekker at 084 905 6415.

Or if you want to join your nearest AfriForum, SMS your name to 45350. SMS's cost R1.



Resident from Buffel Street Mr Riaan Smit, looks on to see how AfriForum's Mr Xolani Mnisi closes up potholes in the street. (Photo: Supplied)



Herkie Smit from Bethal lends a helping hand to close up potholes in Bethal. (Photo: Supplied)

NOTICE OF MINING PERMIT APPLICATION

Notice is hereby given in terms of Section 27 of the Mineral and Petroleum Resources Development Act, 2002 (Act No 28 of 2002) and the National Environmental Management Act, 1998 (act 107 of 1998 NEMA) as well as the Environmental Impact Assessment Regulations 2014 (as amended 2017) that Inzalo Crushing and Aggregates (Pty) Ltd ("Applicant") applied for:

- environmental authorization to mine stone aggregate from a portion of Portion 4 of the Remaining Extent of the farm Brakfontein No 310 IR magisterial district of Highveld Ridge Mpumalanga Province.
- a mining permit in terms of Section 27 of the Mineral and Petroleum Resources Development Act, 2002 (Act No 28 of 2002) to the Department of Mineral Resources with reference MP 30/5/1/1/3/12554 MP.

The proposed mining footprint will be 4.9 ha and will be developed over a disturbed area of the farm previously used for mining. The mining method will make use of blasting in order to loosen the hard rock; the material will then be loaded and hauled to the crushing plant where it will be screened to various sized stockpiles. The aggregate will be stockpiled until it is transported from site using tipper trucks. All mining related activities will be contained within the approved mining permit boundaries.

The proposed project could trigger the following listed activities in terms of NEMA, 1998 and the EIA Regulations 2014 (as amended 2017) and will therefore require a basic assessment process to obtain environmental authorization:

• GNR 327 Listing Notice 1 of 2017 Activity 21:

Any activity including the operation of that activity which requires a mining permit in terms of section 27 of the Mineral and Petroleum Resources Development Act, 2002 (Act No 28 of 2002), including –

- a) associated infrastructure, structures and earthworks, directly related to the extraction of a mineral resource; or
- b) the primary processing of a mineral resource including winning, extraction, classifying, concentrating, crushing, screening or washing.

but excluding the secondary processing of a mineral resource, including the smelting, beneficiation, reduction, refining, calcining or gasification of the mineral resource in which case activity 6 in Listing Notice 2 applies.

• GNR 327 Listing Notice 1 of 2017 Activity 22:

The decommissioning of any activity requiring –

- a closure certificate in terms of section 43 of the Mineral and Petroleum Resources Development Act, 2002 (act No. 28 of 2002); or
- a prospecting right, mining right, mining permit, production right or exploration right, where the throughput of the activity has reduced by 90% or more over a period of 5 years excluding where the competent authority has in writing agreed that such reduction in throughput does not constitute closure.

• GNR 327 Listing Notice 1 of 2017 Activity 27:

The clearance of an area of 1 hectares or more, but less than 20 hectares of indigenous vegetation, except where such clearance of indigenous vegetation is required for –

- the undertaking of a linear activity; or
- maintenance purposes undertaken in accordance with a maintenance management plan.

• GNR 327 Listing Notice 1 of 2017 Activity 28:

Residential, mixed, retail, commercial, industrial or institutional developments where such land was used for agriculture, game farming, equestrian purposes or afforestation on or after 01 April 1998 and where such development:

- will occur outside an urban area, where the total land to be developed is bigger than 1 hectare; excluding where such land has already been developed for residential, mixed, retail, commercial, industrial or institutional purposes.

Interested and Affected Parties (I&AP's) are invited to provide written comments. I&AP's must provide their comments with their name and contact details to the environmental consultant indicated below by 4 May 2021. Should you require the documentation in another language or need additional information please contact Greenmined Environmental (Pty) Ltd.

A register of I&AP's that submitted written comments or requested to be registered will be opened. All organs of state which have jurisdiction in respect of the activity will also be listed on the register. Please note that only registered I&AP's will be entitled to comment on reports and plans to be submitted to the Department, provided that the party provides its name, contact details and address and discloses any direct business, financial, personal or other interest which the party may have in the approval or refusal of the application. The Draft Basic Assessment Report (DBAR) will be made available to the public for a 30 days review period. An electronic copy of the report will be published on the Greenmined Environmental website (www.greenmined.com). All registered I&AP's and stakeholders will be notified of the commenting period in advance as above.

The DBAR will then be updated to reflect the comments received during the public commenting period. Thereafter, the Final Basic Assessment Report (FBAR) will be submitted to DMR for its consideration as part of the authorization process in terms of the NEMA, 2014 regulations (as amended 2017). A copy of the FBAR will be made available on the Greenmined Environmental website. All registered I&AP's and stakeholders will be notified in writing within 14 days of the date of the decision of the outcome of the application, including the reasons for the decision and the right of appeal.

Environmental Consultant & Contact Person:

Greenmined Environmental
Sonette Smit
Postnet Suite 62
Private Bag X15
Somerset West
7129
Tel: 021 851 2673
Fax: 086 546 0579
Cell: 084 585 5706
E-mail: sonette.s@greenmined.co.za

Applicant:

Inzalo Crushing and Aggregates (Pty) Ltd
P.O. Box 26730
East Rand
Kempton Park
1463
Tell: 011 966 4300
E-mail: chris@beinternational.co.za

VACANCY

Occupational Health Sister (Secunda)

Requirements:

- * Occupational Health Degree / Diploma
- * Certificate in Spirometry and Audiometry
- * Good verbal & written communication skills
- * Registered with SA Nursing Council
- * Computer literacy (Word, Excel & Outlook)
- * Valid Drivers Licence
- * 2+ years experience as an OHNP
- * Strong administrative skills
- * Professional image & positive attitude
- * Customer orientated
- * Ability to deliver fast high quality medicals

Closing Date: 9 April 2021
stefan@ichealth.co.za
(Quote ref RCV028)



The following Vacancies available at our company:

Receptionist / Junior Litigation Secretary

- Legal experience will be an advantage

Candidate Attorney

- In final year of Articles will be an advantage

Kindly know only shortlisted candidates will be contacted for interview. Should you not hear from us within 14 working day your application was unsuccessful

The CV's can be e-mail to deeds.aktas@gmail.com or for more information contact 082 427 1267 / 063 775 0432.



HYDRA-ARC (PTY) LTD REQUIRES THE FOLLOWING TRADES FOR THE UPCOMING SASOL SECUNDA SHUTDOWN 2021

- Superintendents /EFT Leads, Supervisors, Charge Hands
- Boilermakers, Pipe Fabricators, Welders
- Safety Officers
- Document Controllers, Material Controllers, Clerks
- Drivers
- Grinders
- Labourers
- Storemen and Assistants

Minimum Requirements:

- Medically fit
- Pass internal competency tests
- Flexible to work shifts
- Petrochemical industry / Shutdown Experience
- The number of years' experience and other requirements/qualifications are dependent on job type.

Documentation Needed: with the advert reference number HA88 cited:

- Updated CV
- Proof of all referenced employment
- Copy of all qualifications and/or trade papers
- Proof of address

Jomele Training and Placements (Pty) Ltd is recruiting on behalf of Hydra-Arc (Pty) Ltd and the requested Documents must be e-mailed to: recruitment@jomele.co.za

Closing date: 30 April 2021

NOTE:

- Shortlisted candidates will be contacted to report for competency testing & interviews and completion of an application form.
- COVID Protocols will be followed before and during testing/interviewing any shortlisted candidate.
- Should you not hear from us within four (4) weeks of application, then your application has been unsuccessful.
- There is a Zero-Tolerance Policy regarding drugs and any candidate who tests positive for drugs shall not be considered for placement.

**ON-SITE NOTICES PLACED AT THE ENTRANCE TO
LEANDRA QUARRY ON 30 MARCH 2021**

NOTICE OF MINING PERMIT APPLICATION

Notice is hereby given in terms of Section 27 of the Mineral and Petroleum Resources Development Act, 2002 (Act No 28 of 2002) and the National Environmental Management Act, 1998 (act 107 of 1998 NEMA) as well as the Environmental Impact Assessment Regulations 2014 (as amended 2017) that Inzalo Crushing and Aggregates (Pty) Ltd ("Applicant") applied for:

- environmental authorization to mine stone / aggregate from a portion of Portion 4 of the Remaining Extent of the farm Brakfontein No 310 IR magisterial district of Highveld Ridge of Mpumalanga Province.
- a mining permit in terms of Section 27 of the Mineral and Petroleum Resources Development Act, 2002 (Act No 28 of 2002) to the Department of Mineral Resources with reference MP 30/5/1/1/3/12554 MP.

The proposed mining footprint will be 4.9 ha and will be developed over a disturbed area of the farm previously used for mining. The mining method will make use of blasting in order to loosen the hard rock; the material will then be loaded and hauled to the crushing plant where it will be screened to various sized stockpiles. The aggregate will be stockpiled until it is transported from site using tipper trucks. All mining related activities will be contained within the approved mining permit boundaries.

The proposed project could trigger the following listed activities in terms of NEMA, 1998 and the EIA Regulations 2014 (as amended 2017) and will therefore require a basic assessment process to obtain environmental authorization:

- **GNR 327 Listing Notice 1 of 2017 Activity 21:**
Any activity including the operation of that activity which requires a mining permit in terms of section 27 of the Mineral and Petroleum Resources Development Act, 2002 (Act No 28 of 2002), including –
 - a) associated infrastructure, structures and earthworks, directly related to the extraction of a mineral resource; or
 - b) the primary processing of a mineral resource including winning, extraction, classifying, concentrating, crushing, screening or washing, but excluding the secondary processing of a mineral resource, including the smelting, beneficiation, reduction, refining, calcining or gasification of the mineral resource in which case activity 6 in Listing Notice 2 applies.
- **GNR 327 Listing Notice 1 of 2017 Activity 22:**
The decommissioning of any activity requiring –
 - i) a closure certificate in terms of section 43 of the Mineral and Petroleum Resources Development Act, 2002 (act No. 28 of 2002); or
 - ii) a prospecting right, mining right, mining permit, production right or exploration right, where the throughput of the activity has reduced by 90% or more over a period of 5 years excluding where the competent authority has in writing agreed that such reduction in throughput does not constitute closure.but excluding the decommissioning of an activity relating to the secondary processing of a –
 - (a) mineral resource, including the smelting, beneficiation, reduction, refining, calcining or gasification of the mineral resource; or
 - (b) petroleum resource, including the refining of gas, beneficiation, oil or petroleum products; – in which case activity 31 in this Notice applies.

- **GNR 327 Listing Notice 1 of 2017 Activity 27:**

The clearance of an area of 1 hectares or more, but less than 20 hectares of indigenous vegetation, except where such clearance of indigenous vegetation is required for—

- (i) the undertaking of a linear activity; or
- (ii) maintenance purposes undertaken in accordance with a maintenance management plan.

- **GNR 327 Listing Notice 1 of 2017 Activity 28:**

Residential, mixed, retail, commercial, industrial or institutional developments where such land was used for agriculture, game farming, equestrian purposes or afforestation on or after 01 April 1998 and where such development:

- (i) will occur inside an urban area, where the total land to be developed is bigger than 5 hectares; or
- (ii) will occur outside an urban area, where the total land to be developed is bigger than 1 hectare; excluding where such land has already been developed for residential, mixed, retail, commercial, industrial or institutional purposes.

Interested and Affected Parties (I&AP's) are invited to provide written comments. I&AP's must provide their comments with their name and contact details to the environmental consultant indicated below by no later than **4 May 2021**. Should you require the documentation in another language or need additional information please contact Greenmined Environmental.

A register of I&AP's that submitted written comments or requested to be registered will be opened. All organs of state having jurisdiction in respect of the activity will also be listed on the register. Please note that only registered I&AP's will be entitled to comment on reports and plans to be submitted to the Department, provided that the party provides its name, contact details and address and discloses any direct business, financial, personal or other interest which the party may have in the approval or refusal of the application. The registered I&AP's will, in writing, within 14 days of the date of the decision be notified of the outcome of the application including the reasons for the decision and the right to appeal. The contact consultant is Greenmined Environmental, Suite 62, Private Bag X15, Somerset West, 7129 or contact Sonette Smit at (084) 585 5706 or Tel (021) 851 2673, (Fax) (086) 546 0579, (email) sonette.s@greenmined.co.za.

Applicant:

Inzalo Crushing and Aggregates (Pty) Ltd
P.O. Box 26730
East Rand, Kempton Park
1463
Tel: 011 966 4300
E-mail: chris@beinternational.co



Environmental Consultant & Contact Person:

Greenmined Environmental
Sonette Smit
Postnet Suite 62
Private Bag X15
Somerset West
7129

Tel: 021 851 2673
Fax: 086 546 0579
Cell: 084 585 5706
E-mail: sonette.s@greenmined.co.za



• GNR 327 Listing Notice 1 of 2017 Activity 27:

The clearance of an area of 1 hectares or more, but less than 20 hectares of indigenous vegetation, except where such clearance of indigenous vegetation is required for—

(i) the undertaking of a linear activity; or

(ii) maintenance purposes undertaken in accordance with a maintenance management plan.

• GNR 327 Listing Notice 1 of 2017 Activity 28:

Residential, mixed, retail, commercial, industrial or institutional developments where such land was used for agriculture, game farming, equestrian purposes or afforestation on or after 01 April 1998 and where such development:

(i) will occur inside an urban area, where the total land to be developed is bigger than 5 hectares; or

(ii) will occur outside an urban area, where the total land to be developed is bigger than 1 hectare; excluding where such land has already been developed for residential, mixed, retail, commercial, industrial or institutional purposes.

Interested and Affected Parties (I&AP's) are invited to provide written comments. I&AP's must provide their comments with their name and contact details to the environmental consultant indicated below by no later than **4 May 2021**. Should you require the documentation in another language or need additional information please contact Greenmined Environmental.

A register of I&AP's that submitted written comments or requested to be registered will be opened. All organs of state having jurisdiction in respect of the activity will also be listed on the register. Please note that only registered I&AP's will be entitled to comment on reports and plans to be submitted to the Department, provided that the party provides its name, contact details and address and discloses any direct business, financial, personal or other interest which the party may have in the approval or refusal of the application. The registered I&AP's will, in writing, within 14 days of the date of the decision be notified of the outcome of the application including the reasons for the decision and the right to appeal. The contact consultant is Greenmined Environmental, Suite 62, Private Bag X15, Somerset West, 7129 or contact Sonette Smit at (084) 585 5706 or Tel (021) 851 2673, (Fax) (086) 546 0579, (email) sonette.s@greenmined.co.za.

Applicant:

Inzalo Crushing and Aggregates (Pty) Ltd

P.O. Box 26730

East Rand, Kempton Park

1463

Tell: 011 966 4300

E-mail: chris@beinternational.cc



Environmental Consultant & Contact Person:

Greenmined Environmental

Sonette Smit

Postnet Suite 62

Private Bag X15

Somerset West

7129

Tel: 021 851 2673

Fax: 086 546 0579

Cell: 084 585 5706

E-mail: sonette.s@greenmined.co.za



NOTICE OF MINING PERMIT APPLICATION

Notice is hereby given in terms of Section 27 of the Mineral and Petroleum Resources Development Act, 2002 (Act No 28 of 2002) and the National Environmental Management Act, 1998 (act 107 of 1998 NEMA) as well as the Environmental Impact Assessment Regulations 2014 (as amended 2017) that Inzalo Crushing and Aggregates (Pty) Ltd ("Applicant") applied for:

- environmental authorization to mine stone / aggregate from a portion of Portion 4 of the Remaining Extent of the farm Brakfontein No 310 IR magisterial district of Highveld Ridge of Mpumalanga Province.
- a mining permit in terms of Section 27 of the Mineral and Petroleum Resources Development Act, 2002 (Act No 28 of 2002) to the Department of Mineral Resources with reference MP 30/5/1/1/3/12554 MP.

The proposed mining footprint will be 4.9 ha and will be developed over a disturbed area of the farm previously used for mining. The mining method will make use of blasting in order to loosen the hard rock; the material will then be loaded and hauled to the crushing plant where it will be screened to various sized stockpiles. The aggregate will be stockpiled until it is transported from site using tipper trucks. All mining related activities will be contained within the approved mining permit boundaries.

The proposed project could trigger the following listed activities in terms of NEMA, 1998 and the EIA Regulations 2014 (as amended 2017) and will therefore require a basic assessment process to obtain environmental authorization:

- GNR 327 Listing Notice 1 of 2017 Activity 21:

Any activity including the operation of that activity which requires a mining permit in terms of section 27 of the Mineral and Petroleum Resources Development Act, 2002 (Act No 28 of 2002), including –

- a) associated infrastructure, structures and earthworks, directly related to the extraction of a mineral resource; or*
- b) the primary processing of a mineral resource including winning, extraction, classifying, concentrating, crushing, screening or washing. but excluding the secondary processing of a mineral resource, including the smelting, beneficiation, reduction, refining, calcining or gasification of the mineral resource in which case activity 6 in Listing Notice 2 applies.*

- GNR 327 Listing Notice 1 of 2017 Activity 22:

The decommissioning of any activity requiring –

- i) a closure certificate in terms of section 43 of the Mineral and Petroleum Resources Development Act, 2002 (act No. 28 of 2002); or*

- ii) a prospecting right, mining right, mining permit, production right or exploration right, where the throughput of the activity has reduced by 90% or more over a period of 5 years excluding where the competent authority has in writing agreed that such reduction in throughput does not constitute closure.*

but excluding the decommissioning of an activity relating to the secondary processing of a –

- (a) mineral resource, including the smelting, beneficiation, reduction, refining, calcining or gasification of the mineral resource; or*

- (b) petroleum resource, including the refining of gas, beneficiation, oil or petroleum products; – in which case activity 31 in this Notice applies.*

**ON-SITE NOTICES PLACED AT GOVAN MBEKI
LOCAL MUNICIPALITY ON 30 MARCH 2021**

NOTICE OF MINING PERMIT APPLICATION

Notice is hereby given in terms of Section 27 of the Mineral and Petroleum Resources Development Act, 2002 (Act No 28 of 2002) and the National Environmental Management Act, 1998 (act 107 of 1998 NEMA) as well as the Environmental Impact Assessment Regulations 2014 (as amended 2017) that Inzalo Crushing and Aggregates (Pty) Ltd ("Applicant") applied for:

- environmental authorization to mine stone / aggregate from a portion of Portion 4 of the Remaining Extent of the farm Brakfontein No 310 IR magisterial district of Highveld Ridge of Mpumalanga Province.
- a mining permit in terms of Section 27 of the Mineral and Petroleum Resources Development Act, 2002 (Act No 28 of 2002) to the Department of Mineral Resources with reference MP 30/5/11/3/12554 MP.

The proposed mining footprint will be 4.9 ha and will be developed over a disturbed area of the farm previously used for mining. The mining method will make use of blasting in order to loosen the hard rock; the material will then be loaded and hauled to the crushing plant where it will be screened to various sized stockpiles. The aggregate will be stockpiled until it is transported from site using tipper trucks. All mining related activities will be contained within the approved mining permit boundaries.

The proposed project could trigger the following listed activities in terms of NEMA, 1998 and the EIA Regulations 2014 (as amended 2017) and will therefore require a basic assessment process to obtain environmental authorization:

• **GNR 327 Listing Notice 1 of 2017 Activity 21:**

Any activity including the operation of that activity which requires a mining permit in terms of section 27 of the Mineral and Petroleum Resources Development Act, 2002 (Act No 28 of 2002), including –

- a) *associated infrastructure, structures and earthworks, directly related to the extraction of a mineral resource; or*
- b) *the primary processing of a mineral resource including winning, extraction, classifying, concentrating, crushing, screening or washing, but excluding the secondary processing of a mineral resource, including the smelting, beneficiation, reduction, refining, calcining or gasification of the mineral resource in which case activity 6 in Listing Notice 2 applies.*

• **GNR 327 Listing Notice 1 of 2017 Activity 22:**

The decommissioning of any activity requiring –

- i) *a closure certificate in terms of section 43 of the Mineral and Petroleum Resources Development Act, 2002 (act No. 28 of 2002); or*
- ii) *a prospecting right, mining right, mining permit, production right or exploration right, where the throughput of the activity has reduced by 90% or more over a period of 5 years excluding where the competent authority has in writing agreed that such reduction in throughput does not constitute closure, but excluding the decommissioning of an activity relating to the secondary processing of a –*
 - (a) *mineral resource, including the smelting, beneficiation, reduction, refining, calcining or gasification of the mineral resource; or*
 - (b) *petroleum resource, including the refining of gas, beneficiation, oil or petroleum products; – in which case activity 31 in this Notice applies.*

• **GNR 327 Listing Notice 1 of 2017 Activity 27:**

The clearance of an area of 1 hectares or more, but less than 20 hectares of indigenous vegetation, except where such clearance of indigenous vegetation is required for –

- (i) *the undertaking of a linear activity; or*
- (ii) *maintenance purposes undertaken in accordance with a maintenance management plan.*

• **GNR 327 Listing Notice 1 of 2017 Activity 28:**

Residential, mixed, retail, commercial, industrial or institutional developments where such land was used for agriculture, game farming, equestrian purposes or afforestation on or after 01 April 1998 and where such development:

- (i) *will occur inside an urban area, where the total land to be developed is bigger than 5 hectares; or*
- (ii) *will occur outside an urban area, where the total land to be developed is bigger than 1 hectare; excluding where such land has already been developed for residential, mixed, retail, commercial, industrial or institutional purposes.*

Interested and Affected Parties (I&AP's) are invited to provide written comments. I&AP's must provide their comments with their name and contact details to the environmental consultant indicated below by no later than **4 May 2021**. Should you require the documentation in another language or need additional information please contact Greenmined Environmental.

A register of I&AP's that submitted written comments or requested to be registered will be opened. All organs of state having jurisdiction in respect of the activity will also be listed on the register. Please note that only registered I&AP's will be entitled to comment on reports and plans to be submitted to the Department, provided that the party provides its name, contact details and address and discloses any direct business, financial, personal or other interest which the party may have in the approval or refusal of the application. The registered I&AP's will, in writing, within 14 days of the date of the decision be notified of the outcome of the application including the reasons for the decision and the right to appeal. The contact consultant is Greenmined Environmental, Suite 62, Private Bag X15, Somerset West, 7129 or contact Sonette Smit at (084) 585 5706 or Tel (021) 851 2673, (Fax) (086) 546 0579, (email) sonette_s@greenmined.co.za.

Applicant:

Inzalo Crushing and Aggregates (Pty) Ltd
P.O. Box 26730
East Rand, Kempton Park
1463
Tel: 011 966 4300
E-mail: chris@beinternational.co



Environmental Consultant & Contact Person:

Greenmined Environmental
Sonette Smit
Postnet Suite 62
Private Bag X15
Somerset West
7129
Tel: 021 851 2673
Fax: 086 546 0579
Cell: 084 585 5706
E-mail: sonette_s@greenmined.co.za



sedo

SMALL ENTERPRISE DEVELOPMENT

It is compulsory to register your business with the public register of the Companies and Intellectual Property Commission. We all need to contribute to a healthy and vibrant society. Let's work together to protect our environment and improve our lives. South Africa is experiencing a rapid pace of change. We need to embrace the opportunities and challenges of the future. Let's work together to build a better future for all.

but excluding the decommissioning of an activity relating to the secondary processing of a –
(a) mineral resource, including the smelting, beneficiation, reduction, refining, calcining or gasification of the mineral resource; or
(b) petroleum resource, including the refining of gas, beneficiation, oil or petroleum products; –
in which case activity 31 in this Notice applies.

- **GNR 327 Listing Notice 1 of 2017 Activity 27:**
The clearance of an area of 1 hectares or more, but less than 20 hectares of indigenous vegetation, except where such clearance of indigenous vegetation is required for—
(i) *the undertaking of a linear activity; or*
(ii) *maintenance purposes undertaken in accordance with a maintenance management plan.*
- **GNR 327 Listing Notice 1 of 2017 Activity 28:**
Residential, mixed, retail, commercial, industrial or institutional developments where such land was used for agriculture, game farming, equestrian purposes or afforestation on or after 01 April 1998 and where such development:
(i) will occur inside an urban area, where the total land to be developed is bigger than 5 hectares; or
(ii) will occur outside an urban area, where the total land to be developed is bigger than 1 hectare; excluding where such land has already been developed for residential, mixed, retail, commercial, industrial or institutional purposes.

Interested and Affected Parties (I&AP's) are invited to provide written comments. I&AP's must provide their comments with their name and contact details to the environmental consultant indicated below by no later than **4 May 2021**. Should you require the documentation in another language or need additional information please contact Greenmined Environmental.

A register of I&AP's that submitted written comments or requested to be registered will be opened. All organs of state having jurisdiction in respect of the activity will also be listed on the register. Please note that only registered I&AP's will be entitled to comment on reports and plans to be submitted to the Department, provided that the party provides its name, contact details and address and discloses any direct business, financial, personal or other interest which the party may have in the approval or refusal of the application. The registered I&AP's will, in writing, within 14 days of the date of the decision be notified of the outcome of the application including the reasons for the decision and the right to appeal. The contact consultant is Greenmined Environmental, Suite 62, Private Bag X15, Somerset West, 7129 or contact Sonette Smit at (084) 585 5706 or Tel (021) 851 2673, (Fax) (086) 546 0579, (email) sonette.s@greenmined.co.za.

Applicant:

Inzalo Crushing and Aggregates (Pty) Ltd

P.O. Box 26730

East Rand, Kempton Park

1463

Tell: 011 966 4300

E-mail: chris@beinternational.cc



Environmental Consultant & Contact Person:

Greenmined Environmental

Sonette Smit

Postnet Suite 62

Private Bag X15

Somerset West

7129

Tel: 021 851 2673

Fax: 086 546 0579

Cell: 084 585 5706

E-mail: sonette.s@greenmined.co.za



NOTICE OF MINING PERMIT APPLICATION

Notice is hereby given in terms of Section 27 of the Mineral and Petroleum Resources Development Act, 2002 (Act No 28 of 2002) and the National Environmental Management Act, 1998 (act 107 of 1998 NEMA) as well as the Environmental Impact Assessment Regulations 2014 (as amended 2017) that Inzalo Crushing and Aggregates (Pty) Ltd ("Applicant") applied for:

- environmental authorization to mine stone / aggregate from a portion of Portion 4 of the Remaining Extent of the farm Brakfontein No 310 IR magisterial district of Highveld Ridge of Mpumalanga Province.
- a mining permit in terms of Section 27 of the Mineral and Petroleum Resources Development Act, 2002 (Act No 28 of 2002) to the Department of Mineral Resources with reference MP 30/5/1/1/3/12554 MP.

The proposed mining footprint will be 4.9 ha and will be developed over a disturbed area of the farm previously used for mining. The mining method will make use of blasting in order to loosen the hard rock; the material will then be loaded and hauled to the crushing plant where it will be screened to various sized stockpiles. The aggregate will be stockpiled until it is transported from site using tipper trucks. All mining related activities will be contained within the approved mining permit boundaries.

The proposed project could trigger the following listed activities in terms of NEMA, 1998 and the EIA Regulations 2014 (as amended 2017) and will therefore require a basic assessment process to obtain environmental authorization:

- GNR 327 Listing Notice 1 of 2017 Activity 21:
Any activity including the operation of that activity which requires a mining permit in terms of section 27 of the Mineral and Petroleum Resources Development Act, 2002 (Act No 28 of 2002), including –
 - a) *associated infrastructure, structures and earthworks, directly related to the extraction of a mineral resource; or*
 - b) *the primary processing of a mineral resource including winning, extraction, classifying, concentrating, crushing, screening or washing.**but excluding the secondary processing of a mineral resource, including the smelting, beneficiation, reduction, refining, calcining or gasification of the mineral resource in which case activity 6 in Listing Notice 2 applies.*
- GNR 327 Listing Notice 1 of 2017 Activity 22:
The decommissioning of any activity requiring –
 - i) *a closure certificate in terms of section 43 of the Mineral and Petroleum Resources Development Act, 2002 (act No. 28 of 2002); or*
 - ii) *a prospecting right, mining right, mining permit, production right or exploration right, where the throughput of the activity has reduced by 90% or more over a period of 5 years excluding where the competent authority has in writing agreed that such reduction in throughput does not constitute closure.**but excluding the decommissioning of an activity relating to the secondary processing of a –*
 - (a) *mineral resource, including the smelting, beneficiation, reduction, refining, calcining or gasification of the mineral resource; or*
 - (b) *petroleum resource, including the refining of gas, beneficiation, oil or petroleum products; –*
in which case activity 31 in this Notice applies.

-END OF PUBLIC PARTICIPATION PROCESS-