

The figure lettered A,B,C,D,A represents a mining right area in extent approximately 25.4 hectare comprising of a portion of the remaining extent of the farm Bloemhof 14 Magisterial District Parys, Free State Province (Reference: FS 30/5/1/3/2/10 _____). (but subject to Regulation 17 of the mine Health and Safety Act, Excluding any area within 100 metres of any railway, cemetery, residential area, public area or within 100m of a public road), situated in the magisterial district of Parys, Free State Province for which Inzalo Crushing and Aggregates Pty Ltd with Registration no 2008/008952/07 has applied for a Mining Right in terms of section 22 of the mineral and petroleum resources development act, 2002 (act 28 of 2002).

Applicant	GISTechnition	Regional Manager
	Greenmined	Free State Region
Date:	Date:	Date:

- Legend**
- Mining Permit Area and Surrounds
 - Surrounds
 - Artificial surfaces
 - EXCAVATION
 - Buildings
 - HOUSE
 - Inland water
 - DAM
 - River
 - NON-PERENNIAL CENTER LINE
 - PERENNIAL CENTER LINE
 - Roads
 - N1
 - OTHER ACCESS
 - Vegetation
 - CULTIVATED LAND
 - TREE
 - Water source
 - WINDPUMP
 - 20m contours
 - 100m
 - 500m
 - Spot heights
 - Property Details
 - Remaining Extent of the farm Bloemhof 14
 - Free State Province
 - Parent farms
 - Magisterial districts: PARYS
 - Farm portions
 - Administrative region: PARYS
 - Ngwatho Local Municipality
 - Fezile Dabi District Municipality
 - 1:50000 scanned sheets
 - Servitude areas
 - Mining Right Area
 - Mining Right Area

Proposed mining area coordinates:
 A 27.0548894°S; 27.5625444°E
 B 27.0513029°S; 27.5650583°E
 C 27.0483198°S; 27.5596529°E
 D 27.0502365°S; 27.5575594°E
 A 27.0548894°S; 27.5625444°E

A 27°3'17.6018"S; 27°33'45.1598"E
 B 27°3'4.6904"S; 27°33'54.2099"E
 C 27°2'53.9513"S; 27°33'34.7504"E
 D 27°3'0.8514"S; 27°33'27.2138"E
 A 27°3'17.6018"S; 27°33'45.1598"E

Mining application area:
 25.4 ha



Consultant:

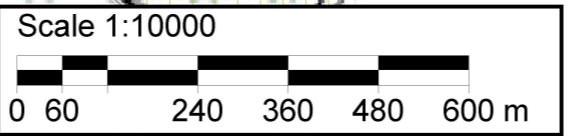

T 2727BA