

BOTANICAL SENSITIVITY MAP FOR THE PROPOSED DRIEFONTEIN AGGREGATE QUARRY NEAR MO SSEL BAY,  
WESTERN CAPE PROVINCE

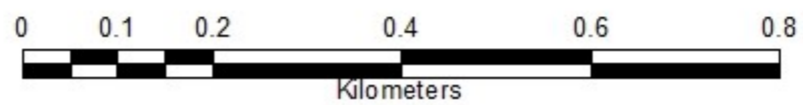
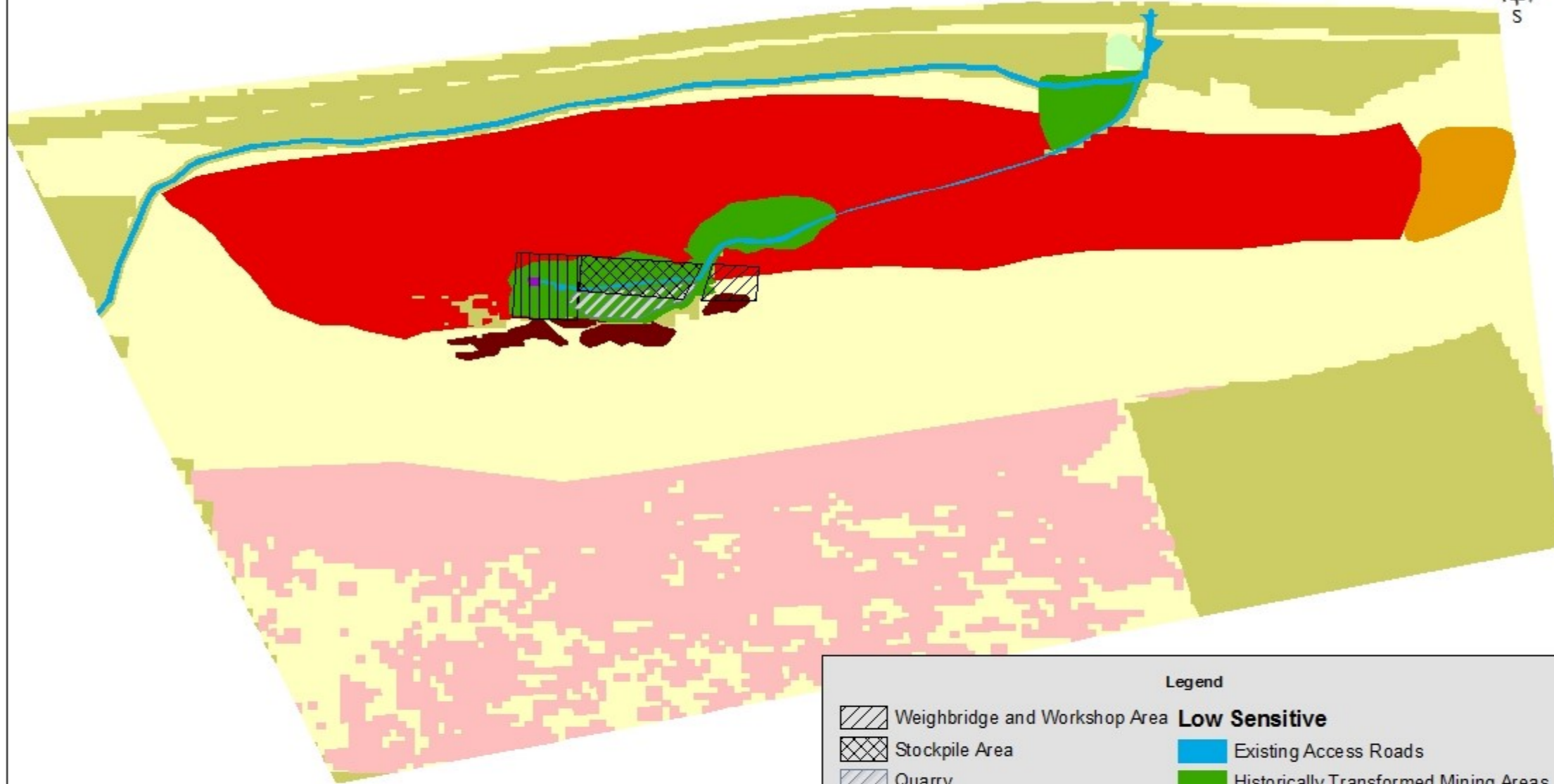

Legend	
Weighbridge and Workshop Area	<b>Low Sensitive</b>
Stockpile Area	Existing Access Roads
Quarry	Historically Transformed Mining Areas
Processing Area	Other non natural areas
<b>High Sensitive</b>	Telecom Tower
North_Facing_Slope_(High)	<b>Medium Sensitive</b>
CBA1	Earth Dam
Steep southern cliff face	Other Natural Areas
ESA1	