

**Land Use Map**

- Legend**
- Barriers**
    - FENCE
  - Buildings**
    - LARGE BUILDING
  - Inland water**
    - Dam
    - NON-PERENNIAL PAN
  - River**
    - NON-PERENNIAL CENTER LINE
    - FLOOD BANK
  - Roads**
    - OTHER ACCESS
  - Vegetation**
    - CULTIVATED LAND
    - ORCHARD VINEYARD
    - TREE
    - WOODLAND
  - Administrative boundaries**
    - Western Cape Province
    - West Coast - District Municipality
    - Swartland - Local Municipality
    - Wards no - 3
    - Malmesbury - Administrative region
    - Farm portions
    - Moorreesburg Magisterial districts
  - Parent farms**
    - (imported KML) Bridgetown 102
    - Bridgetown 102
    - Sec 102 Extension area

**Proposed mining area extension coordinates:**

1S -33.120355°S; 18.85209°E  
 1T -33.122075°S; 18.85405°E  
 1U -33.123095°S; 18.85335°E  
 1V -33.122365°S; 18.85272°E  
 1W -33.122444°S; 18.85189°E  
 1X -33.122712°S; 18.85184°E  
 1Y -33.123655°S; 18.85246°E  
 1Z -33.123825°S; 18.8523°E  
 2A -33.123293°S; 18.85115°E  
 2B -33.123757°S; 18.85017°E  
 2C -33.121192°S; 18.84763°E  
 2D -33.120568°S; 18.85007°E  
 1S -33.120355°S; 18.85209°E

1S 33°7'13.278"S; 18°51'7.52"E  
 1T 33°7'19.459"S; 18°51'14.68"E  
 1U 33°7'23.14"S; 18°51'12.04"E  
 1V 33°7'20.51"S; 18°51'9.80"E  
 1W 33°7'20.79"S; 18°51'6.78"E  
 1X 33°7'21.76"S; 18°51'6.61"E  
 1Y 33°7'25.15"S; 18°51'8.85"E  
 1Z 33°7'25.76"S; 18°51'8.26"E  
 2A 33°7'23.851"S; 18°51'4.118"E  
 2B 33°7'25.522"S; 18°51'0.608"E  
 2C 33°7'16.291"S; 18°50'51.461"E  
 2D 33°7'14.041"S; 18°51'0.241"E  
 1S 33°7'13.278"S; 18°51'7.52"E

THE FIGURE NUMBERED : A,B,C,D,E,F,G,H,J,K,L,M,N,P,R,S,T,U,V,W,X,Y,Z,1A,1B,1C,1D,1E,1F,1G,1H,1J,1K,1L,1M,1N,1P,1Q,1R, A REPRESENTS PORTION 2 OF THE FARM VOGELSTRUISDRIFT No.335, REMAINDER OF PORTION 7, REMAINDER OF PORTION 8 AND REMAINDER OF PORTION 9 OF THE FARM VLEDERMUISDRIFT No.398 BEING PART OF THE MINING RIGHTS AREA EXTENT : 168.5502 HECTARES AND THE FIGURE NUMBERED: 1S,1T,1U,1V,1W,1X,1Y,1Z,2A,2B,2C,2D REPRESENTS A PORTION OF PORTION 1 OF DRIEHEUWELS No.399 BEING PART OF THE MINING RIGHTS AREA EXTENT :13.0949 HECTARES NET EXTENT : 181.6451 HECTARES. SITUATED IN THE MAGISTERIAL DISTRICT OF MALMESBURY, WESTERN CAPE PROVINCE.

**Client:**  
 Lime Sales (Pty) Ltd

**Consultant:**

Please take note that the coordinates were derived from a GIS and not physically surveyed and is therefore an estimation only.

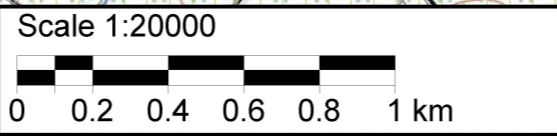

**T3318BB**