

SURROUNDING CULTIVATION	
F	Fallow
A	Annual
W	Wheat
V	Vineyards
C	Citrus
D	Deciduous
RESIDENCES (See details)	
[Red Box]	Surrounding farmsteads
[Orange Box]	Labourers cottages
[Blue Box]	Manager's Residences
FARM RELATED ACTIVITIES	
[Orange Circle]	Workshop
[Red Circle]	Farm packshed

EXISTING ON-SITE LAND USE	
[Yellow Shape]	Aglime excavation
[White Shape]	Dolomite Aglime Plant
[Green Circle]	Weighbridge
OTHER	
[Yellow Box]	Christian youth camp
[Pink Box]	Primary School

DETAILS REGARDING SURROUNDING RESIDENCES	
1. Die Pont	CJ Smuts N Terreblanche
2. Bridgetown	WAF-Liebenberg
3. Tweevlei	JA Smit
4. Rooihoogte	JD Kirsten Trust
Resident Farm Managers:	
1.	H Esterhuize
2.	E Kellerman
3.	J de Flamingh
4.	G Wilcox

LIME SALES LTD.

BRIDGETOWN DOLOMITE QUARRY - MOORREESBURG

SURROUNDING LAND USE

NORTH	Scale: 1:10 000	Fig No: 2a

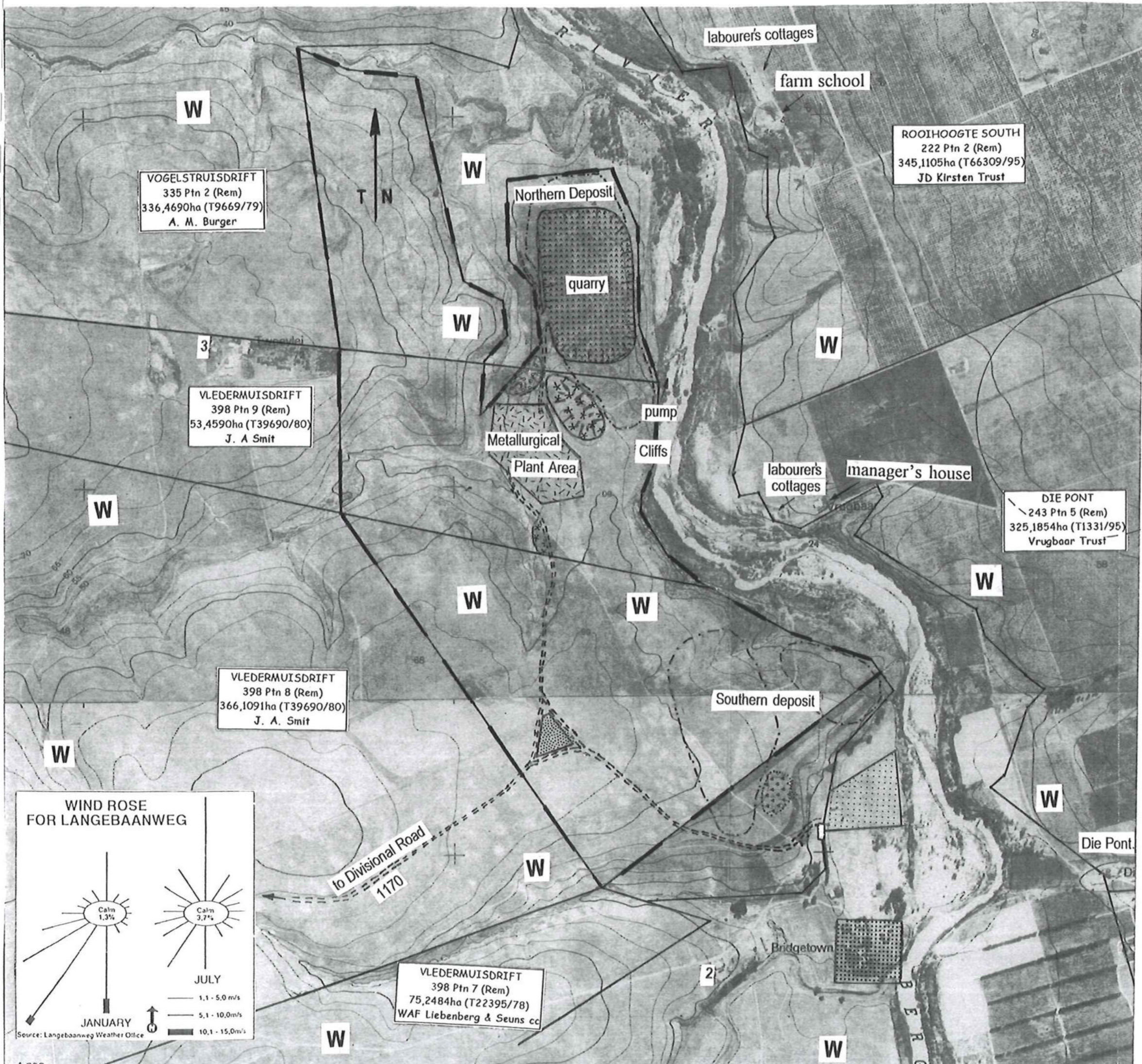

PRESENT PROJECT ON-SITE LAND USE

- Site of original Aglime Quarry (Now back-filled)
- Aglime Plant
- Aggregate Plant
- Northern Section Dolomite Quarry
- Metallurgical Plant
- Dolomite Screenings Dumps
- Overburden Dump
- Weighbridge
- OTHER**
- Christian Youth Camp
- W** Wheatlands
- O** Irrigation Pivots

DETAILS REGARDING SURROUNDING RESIDENCES

- 1. Die Pont C.J. Smuts
- 2. Bridgetown H.W. Liebenberg
- 3. Tweevlei J.A. Smit

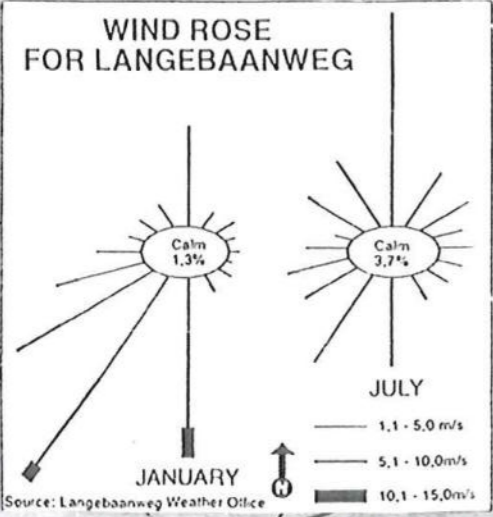

LIME SALES LTD.

BRIDGETOWN DOLOMITE QUARRY - MOORREESBURG

SURROUNDING LAND USE

Scale: 1:10 000 Fig No: 2a

0 100 200 300 400 500m

NORTH

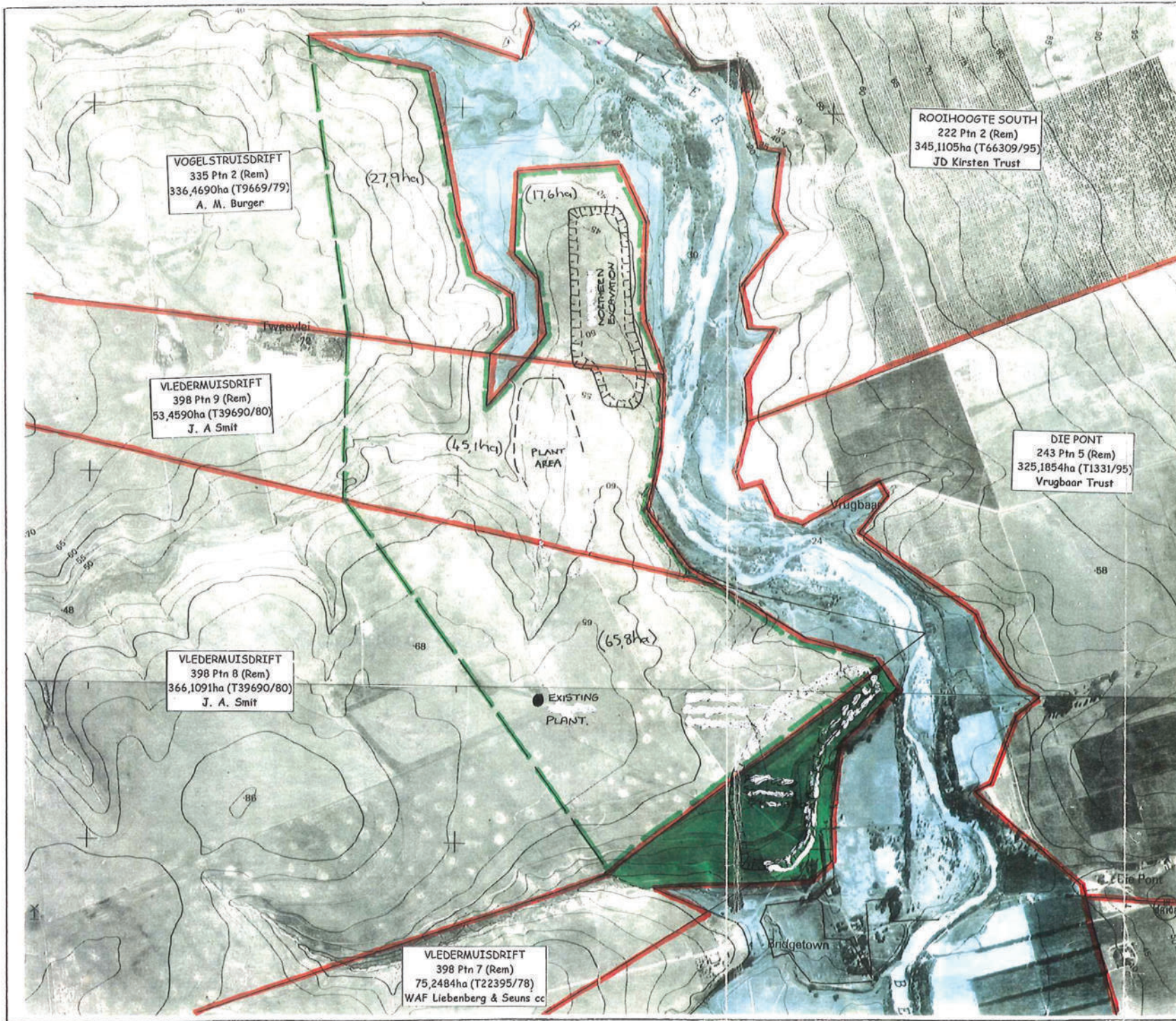

VOGELSTRAUISDRIFT
335 Ptn 2 (Rem)
336,4690ha (T9669/79)
A. M. Burger

VLEDERMUISDRIFT
398 Ptn 9 (Rem)
53,4590ha (T39690/80)
J. A. Smit

VLEDERMUISDRIFT
398 Ptn 8 (Rem)
366,1091ha (T39690/80)
J. A. Smit

VLEDERMUISDRIFT
398 Ptn 7 (Rem)
75,2484ha (T22395/78)
WAF Liebenberg & Seuns cc

ROOIHOOGTE SOUTH
222 Ptn 2 (Rem)
345,1105ha (T66309/95)
JD Kirsten Trust

DIE PONT
243 Ptn 5 (Rem)
325,1854ha (T1331/95)
Vrugbaar Trust

CADASTRALS

Property Boundary

SITE LAYOUT

Proposed activities as shown

EXISTING ZONING

Industrial Zone III (Mining) - application approved 1992

Industrial Zone III (Mining) - application approved Aug '97

All the rest is Agriculturally zoned. Note that the area coloured blue represents the area which has been expropriated by the state for the proposed extension of the Misverstand Dam.

Land	Owner	Area for rezoning
335/2	AM Burger	27,9ha
335/2(Rem)	AM Burger	17,6ha
398/9	JA Smit	45,1ha
398/8	JA Smit	65,8ha
		156,4ha

LIME SALES LTD.

BRIDGETOWN DOLOMITE QUARRY - MOORREESBURG

DETAILED CADASTRAL DESCRIPTION & PROPOSED ZONING



Scale: 1:10 000 Fig No: 2b

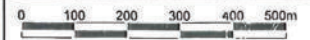

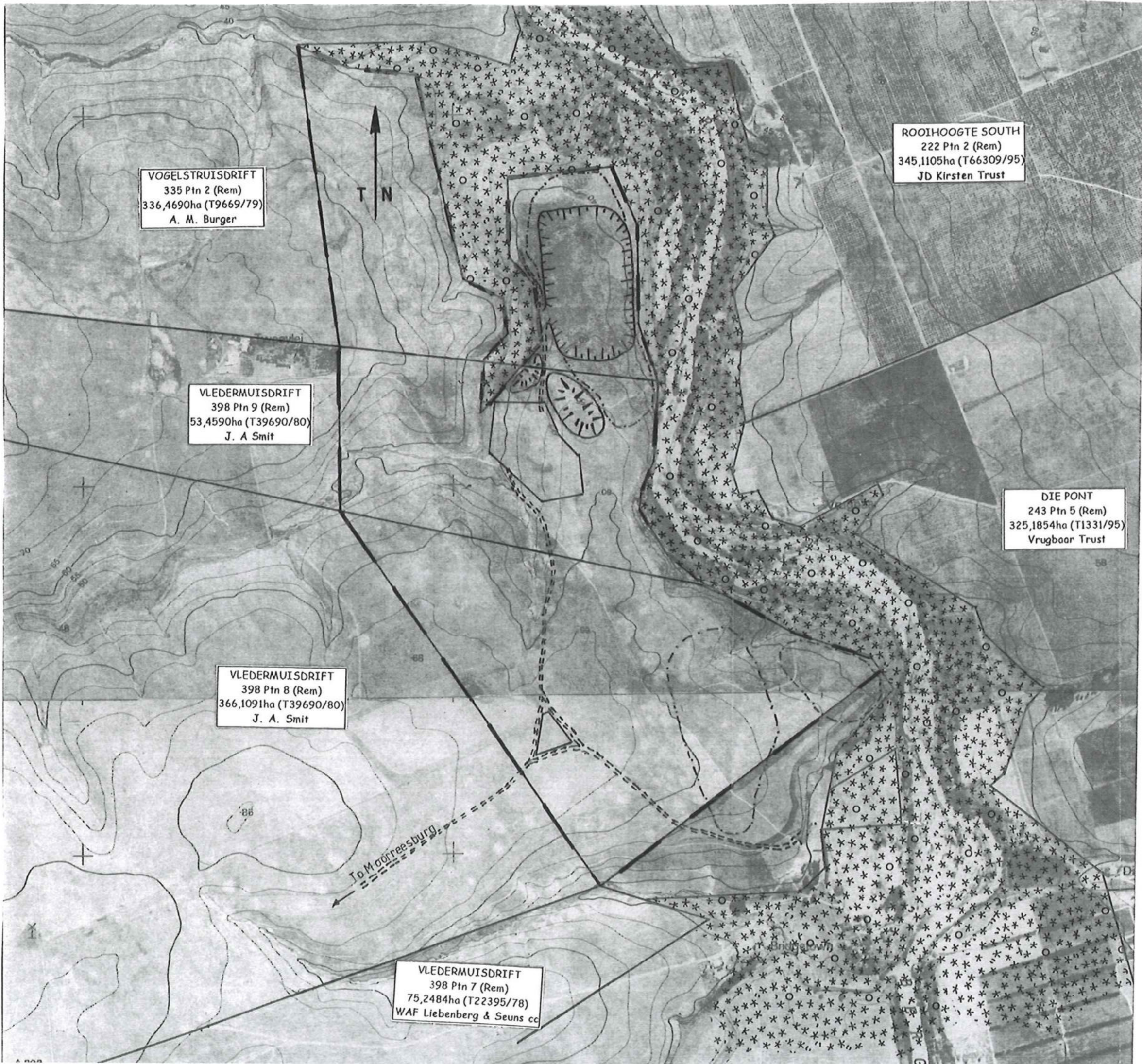

VOGELSTRUISDRIFT
335 Ptn 2 (Rem)
336,4690ha (T9669/79)
A. M. Burger

VLEDERMUISDRIFT
398 Ptn 9 (Rem)
53,4590ha (T39690/80)
J. A. Smit

VLEDERMUISDRIFT
398 Ptn 8 (Rem)
366,1091ha (T39690/80)
J. A. Smit

VLEDERMUISDRIFT
398 Ptn 7 (Rem)
75,2484ha (T22395/78)
WAF Liebenberg & Seuns cc

ROOIHOOGTE SOUTH
222 Ptn 2 (Rem)
345,1105ha (T66309/95)
JD Kirsten Trust

DIE PONT
243 Ptn 5 (Rem)
325,1854ha (T1331/95)
Vrugbaar Trust

CADASTRALS

— Property Boundaries

EXISTING ZONING

— Industrial Zone 111 (Mining)
application approved Aug. '97

All the rest agriculturally zoned.
Note the area marked [x] represents
the area which has been expropriated by
the state for the proposed extension of
the Misverstand Dam and raising of
water level to 35m elevation.

LAND	OWNER	AREA REZONED
335/2	A.M. Burger	27,9 ha
335/2 (REM)	A.M. Burger	17,6 ha
389/9	J.A. Smit	45,1 ha
389/8	J.A. Smit	65,8 ha
TOTAL		156,4 ha

LIME SALES LTD.

BRIDGETOWN DOLOMITE QUARRY · MOORREESBURG

**DETAILED CADASTRAL DESCRIPTION &
ZONING**



Scale:
1:10 000

Fig No: **2b**