

**GRANITE/SYNEITE MINE ON A PORTION OF PORTION 2 AND
REMAINING EXTENT OF THE FARM AROAMS 57, AGGENEYS
NORTHERN CAPE PROVINCE**



**ENVIRONMENTAL PERFORMANCE
ASSESSMENT REPORT**

REFERENCE NUMBER	NC 30/5/1/3/2/10746 MP
AUDIT PERIOD	MARCH 2021

Prepared For:
Lime Sales Ltd
Contact person: Mr F Ferreira
Tel: 018 787 2010
Cell: 071 681 9432
Postal Address:
Po Box 160
Milnerton
7435



Prepared By:
Greenmined Environmental
Contact person: Ms. M Saal
Tel: 021 851 2673
Cell: 079 979 8766
Fax: 086 546 0579
Postal Address:
Suite 62
Private Bag X15
Somerset West
7129



1. PROJECT SPECIFIC DETAIL

ITEM	MINING PERMIT HOLDER
Company Name	Lime sales Ltd
Contact Person	Mr. Frikkie Ferreira
Tel Number	018 787 2010
Cell Number	078 802 8187
E-mail Address	frikkie@sphgroup.co.za
Postal Address	P.O. Box 257 Milnerton 7435
ITEM	EA HOLDER
Company Name	Lime sales Ltd
Contact Person	Mr. Frikkie Ferreira
Tel Number	018 787 2010
Cell Number	078 802 8187
E-mail Address	frikkie@sphgroup.co.za
Postal Address	P.O. Box 160 Milnerton 7435
ITEM	CONSULTANT DETAIL
Company Name	Greenmined Environmental
Contact Person	Murchellin Saal
Tel Number	021 851 2673
Cell Number	079 979 8766
E-mail Address	Murchellin.s@greenmined.co.za
Postal Address	Postnet Suite 62 Private Bag x15 Somerset West 7129

ITEM	LOCATION AND AREA INFORMATION
Site Name	Aroams Quarry
Property Description	Portion 2 of the farm Aroams 57 and Remaining Extent
Location	The mining area is situated on Portion 2 of the farm Aroams 57 approximately 20 km north-east of Aggeneys. The N14 borders the mining area approximately 2.5 km to the south. <i>(Overlapping previously mined areas)</i>
Size of Mining Area	NC 30/5/1/3/2/10746MP – 5 ha

DISCLAIMER

This report has been produced by Greenmined Environmental (Pty) Ltd., (hereafter “Greenmined”) with the skill and care ordinarily exercised by a reasonable Environmental Consultant at the time the services were performed. Further, and in particular, the Services were performed by Greenmined taking into account the limits of the scope of works required by the Client, the time scale involved and the resources, including financial and manpower resources.

Any and all intellectual property rights in this report remain the property of Greenmined. This report is produced exclusively for the purposes of the Client. Greenmined accepts no responsibility of whatsoever nature to third parties to whom this report, or any part thereof, is made known. Any third party relies upon the report at their own risk. Greenmined shall not be liable for any loss or damage caused by or arising out of the disclosure of this report to Authorities as required by legislation or circumstances over which Greenmined have no control, including, the use and interpretation of this report by the Client, its officials, their representatives or agents. Furthermore, Greenmined hereby disclaims any responsibility to the Client and others in respect of any matter outside the scope of work as agreed in the relevant proposal.

None of the work performed during this project shall constitute or be represented as a legal opinion of any kind or nature but shall be a representation of the findings. No warranties or guarantees, expressed or implied, are included in or intended by the report, except that it has been prepared in accordance with the current generally accepted practices and standards consistent with the level of care and skill exercised under similar circumstances by professional consultants or firms that perform the same or similar services. Any reference to legislation in this report should not be perceived as a substitute for the provisions of such legislation. In the event of any inconsistency between this document and such legislation, the latter would prevail.

Whilst every endeavour has been made by the Greenmined to ensure that information provided is correct and relevant, this report is, of necessity, based on information that could reasonably have been sourced within the time period allocated to the assessment, and is, furthermore, of necessity, dependent on information provided by management and/or its representatives. It should, accordingly, not be assumed that all possible and applicable findings, observations and/or measures are included in this report as this report represents a sample of assessable parameters. As a subsequent event, should additional information become available, Greenmined reserves the right to amend its findings, observations, measures and executive summary.



ENVIRONMENTAL PERFORMANCE ASSESSMENT AROAMS QUARRY- LIME SALES



TABLE OF CONTENTS

1. PROJECT SPECIFIC DETAIL.....	2
2. ENVIRONMENTAL AUDIT REPORT	5
PROJECT DETAIL.....	5
DETAIL OF AUDITOR	5
SCOPE & PURPOSE OF ENVIRONMENTAL AUDIT	6
ASSUMPTIONS, UNCERTAINTIES OR GAPS IN KNOWLEDGE	6
LOCATION	6
PROJECT DESCRIPTION	8
SITE CONDITIONS.....	8
REPORTABLE ENVIRONMENTAL INCIDENTS.....	9
ADOPTED METHODOLOGY.....	9
INSPECTION ASPECTS	10
COMMENTS OR COMPLAINTS RECEIVED FROM I&AP'S	17
AUDITING OF EA, EMPR AND REPORTING THEREOF.....	17
GENERAL REPORT	17
ECO SIGNATURE.....	19
PHOTOGRAPHS.....	20

2. ENVIRONMENTAL AUDIT REPORT

PROJECT DETAIL

Permit number:	NC 30/5/1/3/2/10746MP	Date of commencement:	January 2021
Site name:	Aroams Quarry	Inspection date:	March 2021
Contractor:	LIME SALES LTD	Other authorisations:	21 January 2021
Report number:	1		

DETAIL OF AUDITOR
(APPENDIX 7 SUB-REGULATION 3(A) & (B)):

ECO:	Murchellin Saal
EXPERTISE:	Mrs. MD Saal has 9 years of experience in environmental legal compliance audits, (GIS) geographic information system, mining right and permit applications and applications for environmental authorisations & Water use applications.
DECLARATION OF INDEPENDENCE:	<p>I Murchellin Saal declare that –</p> <ul style="list-style-type: none"> ■ I act as independent environmental control officer in this compliance audit; ■ I will perform the work relating to the audit in an objective manner, even if the results and findings are not favourable to the holder of the authorisation; ■ I have expertise in conducting environmental compliance audits, including knowledge of the Act and regulations that have relevance to the activity; ■ I will adhere to and comply with all responsibilities as indicated in the National Environmental Management Act and Environmental Impact Assessment Regulations. ■ I do not have and will not have any vested interest in the activity other than remuneration for work performed in terms of the Environmental Impact Assessment Regulations, 2014 (as amended 2017). <p align="center">  Signature of ECO Date: 26 March 2021 </p>

SCOPE & PURPOSE OF ENVIRONMENTAL AUDIT

(APPENDIX 7 SUB-REGULATION 3(C)):

This environmental audit report was compiled in terms of the requirements of the NEMA EIA Regulations, 2014 (as amended 2017).

OBJECTIVE:

The objective of the environmental audit report (EAR) is to evaluate compliance of the operational activities with the Environmental Management Programme Report, 2014 (EMPR) as approved by the Department of Mineral Resources in 2015.

INSPECTED AREAS:

The inspection included an assessment of the following areas:

- Access road;
- Weighbridge with offices;
- Stockpile area;
- Crushing area;
- Storage and ablution facilities; and
- Quarry Pit.

In order to establish the environmental compliance assessment of the operation the mining site was inspected on foot by the Environmental Control Officer, Murchellin Saal, of Greenmined Environmental accompanied by Gail Raman and Frikkie Ferreira.

ASSUMPTIONS, UNCERTAINTIES OR GAPS IN KNOWLEDGE

(APPENDIX 7 SUB-REGULATION 3(F)):

The assumptions made in this document, stem from specific information gathered during the site audit and background information gathered from site management. No uncertainties or gaps in knowledge could be identified that is applicable during this audit period.

LOCATION

Site location:

The mining area is situated on Portion 2 of the farm Aroams 57 approximately 20 km north-east of Aggeneys. The N14 borders the mining area approximately 2.5 km to the south.

The area earmarked for the mining falls on a section of the farm that was previously used as an existing quarry. Lime Sales quarry will be located over a section of the current SPH Kundalila Quarry whereby these mining permits will overlay each other. SPH Kundalila will no longer be mining in the area that is to be allocated for Lime Sales Quarry.

The mining methods will make use of blasting means of explosives in order to loosen the hard rock, the material is then loaded and hauled out of the excavation, where primary crushing is conducted in the pit, to the mobile crushing and screening plants. Lime Sales will be using the existing processing area that SPH Kundalila have been using. Potential expansion (less than 1ha) of this proposed processing area will take place. The proposed site will include a section of the old Raumix Mining Permit area that was not utilized during the Raumix mining permit time.

ENVIRONMENTAL PERFORMANCE ASSESSMENT AROAMS QUARRY- LIME SALES

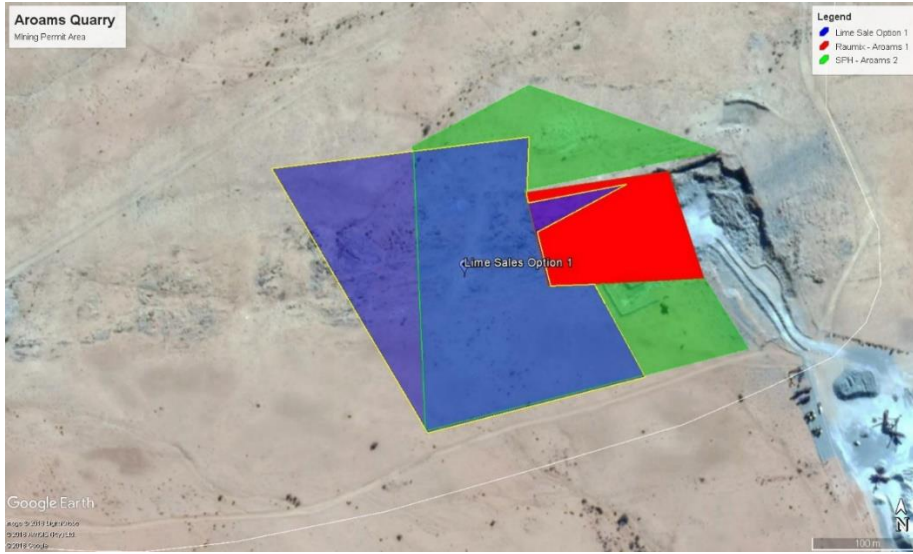

Site map:

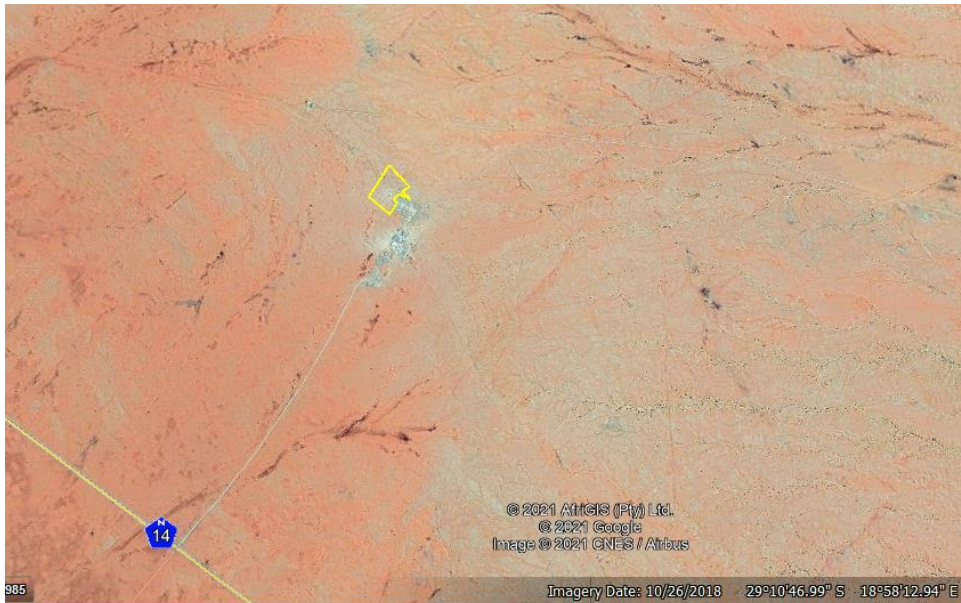

Site Coordinates:

DECIMAL DEGREES	DEGREES MINUTES SECONDS
A – 29.169714°S; 18.991503°E	A 29°10'10.97"S 18°59'29.41"E
B – 29.169424°S; 18.993927°E	B 29°10'9.93"S 18°59'38.14"E
C – 29.169963°S; 18.993924°E	C 29°10'11.87"S 18°59'38.13"E
E - 29.170214°S; 18.994001°E	E 29°10'12.77"S 18°59'38.40"E
F - 29.170657°S; 18.994091°E	F 29°10'14.37"S 18°59'38.73"E
G - 29.170624°S; 18.994532°E	G 29°10'14.25"S 18°59'40.31"E
H - 29.171368°S; 18.994995°E	H 29°10'16.92"S 18°59'41.98"E
I - 29.171830°S; 18.992989°E	I 29°10'18.59"S 18°59'34.76"E

PROJECT DESCRIPTION

Aroams Quarry entails the extension of the existing quarry. SPH Kundalila (Pty) Ltd (SPHK) received a mining permit (Permit No: MP 15/2020, with reference number NC30/5/1/3/2/10746MP) for mining Granite/syenite over 5 ha of the above mentioned property in 2020. Mining started in January 2021.

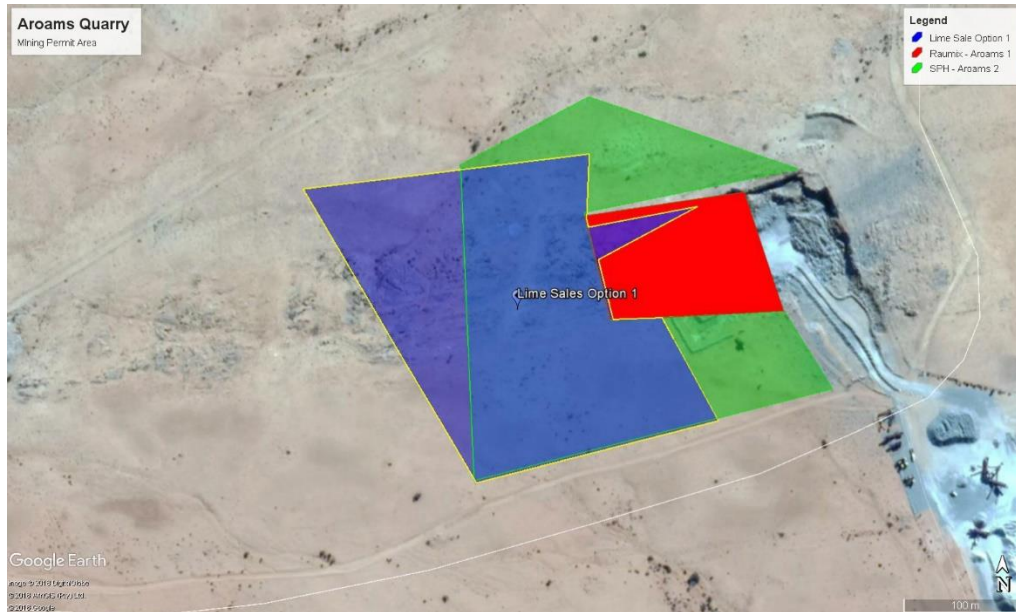

Figure 1: Location of the Lime Sales mining permit (blue polygon) that this audit is based on. (Image obtained from Google Earth)

The SPHK mining permit borders a mining permit (Permit No: MP 006/2012, with reference number NC30/5/1/3/2/10052MP) held by Raumix Aggregates (Pty) Ltd (Raumix) over 1.5 ha of the property. A closure application for this permit was submitted to the DMRE upon lapse of the third renewal of the permit. However, as the SPHK mining area (10400 MP) takes access through the Raumix permit area (10052MP) and makes use of the same processing area, the closure application cannot be finalised until such time as the SPHK mining area was rehabilitated. In light of this, Raumix signed the rehabilitation liability of its permit (10052MP) over to SPHK who will rehabilitate the entire area (10400MP & 10052MP) upon lapse of the SPHK mining permit.

A new mining permit came into effect for Lime sales permit 15/2020 this permit overlaps the previously mined areas and therefore a transfer of liabilities was submitted to DMRe in February 2021 from SPH Kundalila Pty Ltd Registration 1997/015857/07 to Lime Saled Ltd Registration: 1949/03356/06 from where it will eventually be taken over by Aroams Quarry Pty Ltd Registration: 2019115729/07.

SITE CONDITIONS

Sunny warm day, without wind and dry soil conditions.

ENVIRONMENTAL PERFORMANCE ASSESSMENT AROAMS QUARRY- LIME SALES

REPORTABLE ENVIRONMENTAL INCIDENTS

INCIDENT DATE:	No environmental incidents were reported during the audit period.
INCIDENT NO:	
INCIDENT:	
HOW ADDRESSED:	
WHEN ADDRESSED:	

ADOPTED METHODOLOGY *(APPENDIX 7 SUB-REGULATION 3(D)):*

COMPLIANCE SCORE	DESCRIPTION
1	Task not achieved
2	Task 20% achieved
3	Task 50% achieved
4	Task 80% achieved
5	Task 100% achieved in accordance with the EMPR
NON-COMPLIANCE SCORE	DESCRIPTION
1	LOW – Mitigation not needed / mitigation measures to be maintained
2	MEDIUM – Mitigation should be considered
3	HIGH – Mitigation compulsory

ENVIRONMENTAL PERFORMANCE ASSESSMENT AROAMS QUARRY

INSPECTION ASPECTS

DESCRIPTION	COMPLIANCE SCORE	NON-COMPLIANCE SCORE	STATUS	COMMENTS
LEGISLATION COMPLIANCE				
National Environmental Management Act, 1998 (Act No. 107 of 1998) and the Environmental Impact Assessment Regulations, 2014 (as amended 2017)	5	-	Compliant	DMRE deems the approved EMPR and MP of the quarry compatible with an Environmental Authorisation in terms of NEMA, 1998.
Copy of the EA and EMPR available on site	5	-	Compliant	-
Mineral and Petroleum Resources Development Act, 2002 (Act No 28 of 2002)	5	-	Compliant	Mining commenced in January 2021
Mining permit available on site	5	-	Compliant	A copy of the mining permit is available in the site file.
National Environmental Management: Air Quality Act, 2004 (Act No 39 of 2004)	N/A	-	-	The operations at the quarry does not trigger the NEM:AQA, 2004.
National Environmental Management: Waste Act, 2008 (Act No 59 of 2008)	5	-	Compliant	Although the operations does not require a waste use licence, refuse generated at the mine is handled in accordance with the NEM:WA, 2008.
National Water Act, 1998 (Act 36 of 1998)	N/A	-	-	The operations at the mine does not trigger the NWA, 1998 as municipal water is used.
Copy of Water Use Authorisation available on site.	N/A	-	-	-
National Environmental Management: Biodiversity Act, 2004 (Act No 10 of 2004) (NEM:BA)	5	-	Compliant	The protected plant species present in the mining area are still in place. The plant permit was received in January and is valid until 21 January 2022. See General Report.
Hazardous Substances Act, 1973 (Act 15 of 1973)	5	-	-	At the time of the inspection, the chemicals were neatly stored.

ENVIRONMENTAL PERFORMANCE ASSESSMENT AROAMS QUARRY- LIME SALES

DESCRIPTION	COMPLIANCE SCORE	NON-COMPLIANCE SCORE	STATUS	COMMENTS
ASPECTS OF THE AFFECTED ENVIRONMENT				
TOPSOIL AND OVERBURDEN MANAGEMENT (EMPR PG 15, 45)				
Topsoil stripping and stockpiling done	5	-	Compliant	Where applicable the topsoil was stripped prior to commencement. However, the area has very little topsoil as the rock is found at surface level.
Topsoil storage (heaps not exceeding 2 m)	5	-	Compliant	-
Overburden stripped & stockpiled	N/A	-	-	Due to the nature of the area no overburden needs to be stockpiled.
Topsoil heaps vegetated	5	-	Compliant	Plants established through succession on the stockpiles.
Stockpiles monitored for erosion, weeds and foreign matter	5	-	Compliant	The product stockpiles are free of vegetation, while the topsoil stockpiles were free of invader plant species.
Topsoil returned to rehabilitated area	N/A	-	-	Not yet applicable.
VEGETATION (EMPR PG 16, 42, 46)				
Protected plants (if any) sheltered from mining activities	5	-	Compliant	The protected plants are still in place will be removed as per the approved plant permit. Permit included in photo report.
Removal of vegetation limited to smallest possible area.	5	-	Compliant	<ul style="list-style-type: none"> ■ As discussed on site, only the footprint of the 5 ha mining area may be cleared of vegetation. ■ No natural (undisturbed) areas within the footprint of the processing area may be disturbed prior to the removal of the abovementioned protected plants.
Aliens & weeds controlled on site	5	-	Compliant	The overall appearance of the site was free of weeds/invader plants. As discussed the Mesquite bush (<i>Prosopis glandulosa</i>) at the back (western side) of the stockpiles has to be removed the client committed to removing within the next three months.
No collection of fire wood allowed	5	-	Compliant	-
FAUNA (EMPR PG 17, 46)				

ENVIRONMENTAL PERFORMANCE ASSESSMENT AROAMS QUARRY- LIME SALES

DESCRIPTION	COMPLIANCE SCORE	NON-COMPLIANCE SCORE	STATUS	COMMENTS
All animals, birds and reptiles protected on site	5	-	Compliant	-
Excavations daily monitored for trapped fauna	5	-	Compliant.	The access ramp of the pit provides an escape route for fauna that may enter the quarry.
AIR QUALITY (EMPR PG 17, 41) AND NOISE (EMPR PG 42)				
Dust monitoring plan implemented	5	-	Compliant	-
Dust suppression implemented	5	-	Compliant	Dust suppression is implemented when needed with municipal water.
Speed on access roads limited to 40km/h	5	-	Compliant.	-
Mining equipment serviced regularly to ensure noise emissions are minimized	5	-	Compliant.	-
No load music permitted on site	5	-	Compliant.	-
Residents on the property and the surrounding area informed in any unusual noise activities are planned.	5	-	Compliant	The landowner is informed prior to every blast. As discussed these notices must be in writing as proof may be needed during audits.
ARCHAEOLOGICAL AND CULTURAL INTEREST (EMPR PG 16)				
Archaeological and/or cultural remnants protected	N/A	-	-	To date no archaeological and/or cultural remnants have been uncovered.
SURFACE AND STORM WATER MANAGEMENT (EMPR PG 17, 43)				
Storm water diverted around the mining area and access roads to prevent erosion	N/A	-	-	To date no storm water management structures were deemed necessary as this is a water scarce area.
Borehole metered and water use recorded	N/A	-	-	No longer applicable as the mine makes use of municipal water. No borehole water is used on site.

ENVIRONMENTAL PERFORMANCE ASSESSMENT AROAMS QUARRY- LIME SALES

DESCRIPTION	COMPLIANCE SCORE	NON-COMPLIANCE SCORE	STATUS	COMMENTS
Mining conducted in accordance with the Best Practice Guidelines for small scale mining	5	-	Compliant	-
Areas with erosion reinstated	N/A	-	-	No erosion concerns were noted on site.
VISUAL EXPOSURE (EMPR PG 16, 41)				
Is the contractor implementing good visual and housekeeping standard?	5	-	Compliant	At the time of the inspection the mining area was neatly managed.
Height of product stockpiles determined based on visibility of site	5	-	Compliant	Due to the remote location of the quarry pit the visibility of the site is not of high importance. It was suggested that the product heaps rather be stored higher as it lessens the footprint area required.
HAZARDOUS CHEMICAL MANAGEMENT (EMPR PG 18)				
Hazardous material stored within a bunded area (110% capacity)	5	-	Compliant	Ensure drip trays does not exceed the 110% capacity of the drip tray.
Management of fuel and oil spills	5	-	Compliant	
Drip trays present when refuelling is done outside the service bay	5	-	Compliant	It was confirmed that when refuelling is done a drip tray will be used, no refuelling was done during the time of the inspection.
Temporary work bays for emergency repairs must be provided with a concrete floor or lining. Supplied with oil trap.	5	-	Compliant	Vehicles are serviced off site.
Mining equipment mechanically sound without visible oil leaks	5	-	Compliant	This appeared to be true at the time of the inspection.
WASTE MANAGEMENT (EMPR PG 18, 44)				
Site free of day-to-day litter	5	-	Compliant	Overall good housekeeping.
Hazardous waste stored in a level area with impermeable floor	5	-	Compliant	
Hazardous and general waste stored separately	5	-	Compliant	-

ENVIRONMENTAL PERFORMANCE ASSESSMENT AROAMS QUARRY- LIME SALES

DESCRIPTION	COMPLIANCE SCORE	NON-COMPLIANCE SCORE	STATUS	COMMENTS
General waste dumped at a recognised landfill site	5	-	Compliant	The general waste is discarded at the Aggeneys waste disposal area. The mine has various bins to assist with recycling.
Spill kits available on site	5	-	Compliant	-
No waste burned on site	5	-	Compliant	-
Hazardous waste removed by a registered waste handling contractor	5	-	Compliant	<ul style="list-style-type: none"> █ Oilkol removes the used oil from the site. █ Sanco cleans the septic tank, proof is attached. █ The other hazardous waste (oily rags, contaminated soil etc.) is removed to Aggeneys proof included in the photo report.
Waste disposal permits/proof on site	5	-	Compliant	
No waste stockpile area allowed outside the boundaries of the mining area	5	-	Compliant	-
Suitable covered receptacles available at all times and conveniently placed for the disposal of waste	5	-	Compliant	Although some of the bins does not have lids, those bins were deemed acceptable as long as they are cleaned before reaching capacity.
Contaminated water contained and removed from site	5	-	Compliant	Sanco Sanitary Solutions is the contractor responsible for cleaning septic tank.
Integrated waste management approach implemented on site	5	-	Compliant	-
POTABLE WATER AND ABLUTION FACILITIES (EMPR PG 18)				
Ablution facilities available on site	5	-	Compliant	-
Potable water available on site for use of workers	5	-	Compliant	-
Sewerage disposed of by a registered waste collector	5	-	Compliant	Sanco Sanitary Solutions is the contractor responsible for cleaning septic tank.
FIRE MANAGEMENT				
Firefighting equipment available on-site	5	-	Compliant	-
No open fires at mining site allowed	5	-	Compliant	-
MINE AND EQUIPMENT MANAGEMENT (EMPR PG 17)				

ENVIRONMENTAL PERFORMANCE ASSESSMENT AROAMS QUARRY- LIME SALES

DESCRIPTION	COMPLIANCE SCORE	NON-COMPLIANCE SCORE	STATUS	COMMENTS
Mining area demarcated with visible beacons	5	-	Compliant	Demarcated with visible blue drums
Mining conducted within approved footprint area	5	-	Compliant	.
Mine operational within hours as stipulated in the EMPR	5	-	Compliant	-
A public complaints register maintained on site	5	-	Compliant	-
Incident register maintained on site	5	-	Compliant	No environmental incidents occurred during the audit period.
Emergency preparedness plan implemented on site	5	-	Compliant	-
BLASTING (EMPR PG 43)				
Surrounding land users informed of blasting events.	5	-	Compliant	As mentioned the blasting notifications must be writing.
Measures implemented to limit fly rock.	N/A	-	-	No blasting was done in 2021 January to March (thus far).
Fly rock that falls beyond the working area, collected and removed.	N/A	-	-	
ACCESS ROADS, VEHICLES AND TRANSPORTING OF MATERIAL (EMPR PG 17, 45)				
Access road maintained	5	-	Compliant	-
Vehicle repairs only conducted in service bay area, and waste products disposed of in containers/bins	5	-	Compliant	No vehicle repairs done on site.
Mining equipment serviced regularly to ensure noise emissions are minimized	5	-	Compliant	-
All mining earth-moving equipment & vehicles operating within site boundaries preventing crisscrossing	5	-	Compliant	

ENVIRONMENTAL PERFORMANCE ASSESSMENT AROAMS QUARRY- LIME SALES

DESCRIPTION	COMPLIANCE SCORE	NON-COMPLIANCE SCORE	STATUS	COMMENTS
EMPLOYEE AND SAFETY MANAGEMENT (EMPR PG 43)				
No camping allowed on the mining area	5	-	Compliant	-
Workers inducted and informed of EMP conditions within last 12 months.	5	-	Compliant	-
Proof of training available	5	-	Compliant	-
Workers provided with PPE	5	-	Compliant	-
Are there signs present, indicating the mining site and speed restrictions	5	-	Compliant.	-
Effective access control to prevent unauthorised entry.	5	-	Compliant	-

**COMMENTS OR COMPLAINTS RECEIVED FROM I&AP'S
(APPENDIX 7 SUB-REGULATION 3(G) & (J)):**

No written comments or complaints were received from any of the surrounding I&AP's during January 2021 – March 2021.

**AUDITING OF EA, EMPR AND REPORTING THEREOF
(REGULATION 34):**

Date of previous EAR/EPA:	This is the 1 st EPA report for Lime Sales Ltd – March 2021.
Proof of submission to DMRE available:	No reports have been submitted to DMre.
EAR/EPA compiled by independent person with environmental auditing expertise:	The EPA was compiled by Mrs M Saal of Greenmined Environmental (Pty) Ltd.
Potential and registered I&AP's notified within 7 days of the submission date, and report available on publicly accessible website	The report is available on site to be viewed by I&Aps as well as the website of www.greenmined.co.za

GENERAL REPORT

Compliance of the mining site with the EMPR was reviewed during the site assessment. The mining area recorded a compliance score of 98% for the audit period January 2021 to March 2021.

Aroams Quarry commenced with initial mining for Lime Saled Ltd in January 2021. However no mining has been done since January 2021. A transfer of liabilities was submitted in February 2021 for which a meeting and site inspection was conducted with DMRe Mrs. Deidre Thompson on the 25th of March 2021.

The boundary of the quarry was neatly demarcated with blue drums.

Hazardous substances and waste handling:

Generators to be fitted with more formal bunds as the plastic lining (currently used) are of temporary nature and prone to tear after long term exposure to the weather. Site management should consider the use of steel pans (such as those used at the diesel tanks) with a 110% capacity. The contaminated soil and plastic lining currently in use, must be disposed of as hazardous waste.

Drip trays must be placed under all stationary vehicles. All drums/containers with oil or other hazardous substance must be fitted with lids to prevent the mixing of rainwater and chemicals. Proof must be filed of the safe disposal certificates.

Protected Plants:

The presence of the protected plant species (previously identified) were confirmed during the audit. The plants are still in place in the undisturbed sections of the processing area and the conservation of the plants need to persist. The plant removal was received on 21 January 2021 and is valid until 21 January 2022.

As discussed, site management must take note that some of the plants germinated in the newly established loading area as the shape of the loading area facilitate the accumulation of runoff water. Unfortunately, these plants may not be moved without a permit and therefore the area must be demarcated and the plants protected until it can be safely removed from the area. The following plants of importance has to date been noted on site (refer to Photographs for examples):

- Avonia papyracea (Gansmis)
- Crassula coralina
- Ebracteola spp.
- Mesembryanthemum guerichianum (Soutslaai)
- Hoodia gordonii (Jakkalsghaap / ghobba / muishondghaap)

General:

The leaking water pipe running along the fence line has to be repaired, please remember water is a scarce commodity and must be conserved.

The area south of the quarry, on the opposite (western) side of the fence, must be reinstated and the topsoil returned as this area falls outside the mining footprint and the footprint of the processing area and no disturbance for mining/-related purposes is allowed.

Dust Fallout dust monitoring:

Reporting for Lime sales started in January 2021 for a three-month period to March 2021. These units were filtered and sent for analysis. The reporting will be included in the June report.

The area earmarked for the mining falls on a section of the farm that was previously used as an existing quarry. Lime Sales quarry will be located over a section of the current SPH Kundalila Quarry whereby these mining permits will overlay each other. SPH Kundalila will no longer be mining in the area that is to be allocated for Lime Sales Quarry. Therefore, the monitoring results for SPH is included in this report.

Below are the dust results of the monitoring results for SPH for September to November 2020. The December results will be included in the next Lime Sales report for June 2021.

All the units 1- 4 were compliant for the 2 months from September to November 2020. The site was again provided with the units for the following three months.

Month	Unit 1	Unit 2	Unit 3	Unit 4
25 September – 25 October 2020	625 mg/m ² /day	790 mg/m ² /day An increasing trend is noted at this unit,	628 mg/m ² /day	625 mg/m ² /day
25 October 2020 – 25 November 2020	1085 mg/m ² /day	763 mg/m ² /day	663 mg/m ² /day	1139 mg/m ² /day

DOCUMENT CHECKLIST (ENVIRONMENTAL FILE):

Environmental Management Plan	-	Present
Mining Permit	-	Present
Regulation 2(2) Mine Plan	-	Present
Financial Provision Calculation	-	Present
Environmental Assessment Report	-	Present
Incidents/Accidents Register	-	Present
Complaints Register	-	Present
Environmental Awareness Training	-	Present as part of the EMPR
Proof of Waste Disposal		
o General Waste	-	Present
o Hazardous Waste	-	Present – Used Oil
o Liquid Waste	-	Present
Fallout Dust Monitoring Reports	-	Present
Hazardous Substances Inventory	-	Present
Material Safety Data Sheets	-	Present
Plant Permit	-	Present

MATTERS TO BE ADDRESSED:

- The disturbed area (outside the mining footprint) must be reinstated.
- When blasting resume, all blasting notices must be in writing.
- Upgrade the bunds of the generators.
- Place drip trays under all stationary vehicles.
- Extend the fence to include the quarry pit.

ABILITY OF EMPR TO ADEQUATELY MANAGE OR MITIGATE ENVIRONMENTAL IMPACTS (APPENDIX 7 SUB-REGULATION 3(E)):

It is believed that the EMPR adequately manage and/or mitigate environmental impacts at the mining area.

NEED FOR AMENDMENT OF THE EMPR:

No need for the amendment of the EMPR could be identified during the site assessment. The EMPR still adequately addressed the impacts that the mining activities could have on the receiving environment.

FINANCIAL PROVISION:

The 2020 quantum calculation compiled for Aroams Quarry was submitted to the DMRE 29 October 2019. R278 724.17

ECO SIGNATURE

NAME:	SIGNATURE:	DATE:
Murchellin Saal		26 March 2021

PHOTOGRAPHS

PROCESSING AREA



View towards the offices



View towards the weigh bridge and break test ramp



Several Extinguishers are located all over the site

PROCESSING AREA



Parking area – drip trays to be placed under stationary vehicles

PROCESSING AREA



Workshop

Storage area



Drums/containers with hazardous substances

PROCESSING AREA



Paint neatly stored



Bins for solid waste disposal – neatly marked



Notice board at eating area



Screens neatly packed



Generator banded areas



PROCESSING AREA

Steel drip trays used under fuel tanks – to be used under generators as well



Parking area



PROCESSING AREA

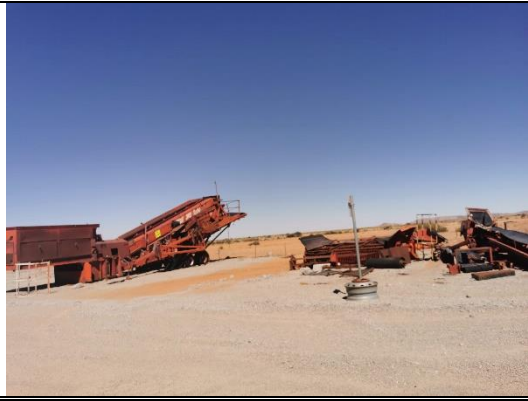

Stockpile area



PROCESSING AREA

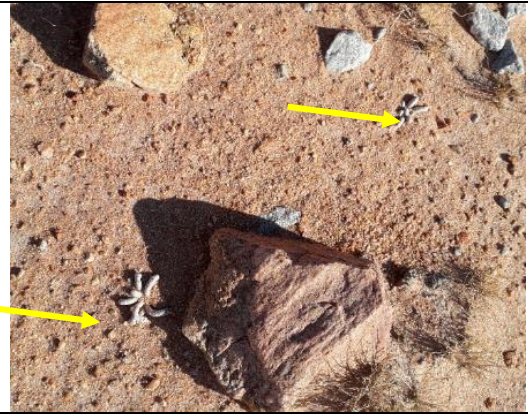

Proof of protected plants conserved on site



Plants germinated in loading are due to accumulation of runoff water

PROCESSING AREA



***Gansmis (Avonia papyracea)* found on site**



Example of *Gansmis (Avonia papyracea)*



Example of *Crassula coralina*



***Ebracteola* spp. found on site**



Example of *Ebracteola* spp.

PROCESSING AREA



Example of Soutslaai (*Mesembryanthemum guerichianum*)



Example of Jakkalsghaap (*Hoodia gordonii*)

QUARRY PIT



PROCESSING AREA



PROOF OF DOCUMENTATION

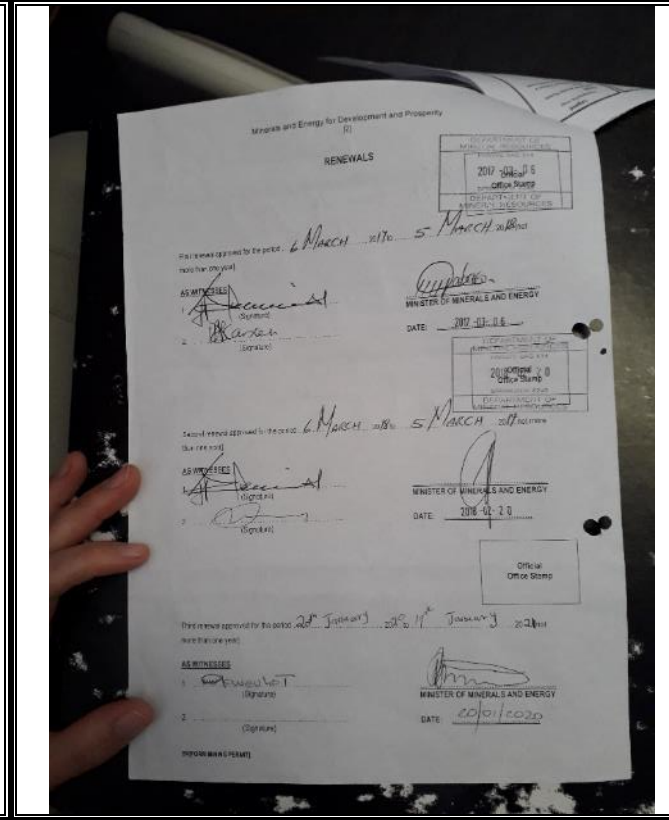

Renewed mining permit

LINE SALES - INDUCTION MEETING REGISTER
MINING ON A PORTION OF PORTION 2 (REMAINING EXTENT) OF THE FARM ARGAMMS 57, REGISTRATION DIVISION OF NAMAGUALAND, NORTHERN CAPE.

NAME OF PERSON	INDUCTION MEETING	DATE OF MEETING
Chabir Ferreira	[Signature]	07/02/2021
Shane Ferreira	[Signature]	08/02/2021
Neil Raman	[Signature]	09/02/2021
Rhonda Bosh	[Signature]	09/02/2021
Neil Adams	[Signature]	08/02/2021
Wendy de Vries	[Signature]	
Harold Bouvier	[Signature]	03/02/2021

LINE SALES - INDUCTION MEETING REGISTER
MINING ON A PORTION OF PORTION 2 (REMAINING EXTENT) OF THE FARM ARGAMMS 57, REGISTRATION DIVISION OF NAMAGUALAND, NORTHERN CAPE.

NAME OF PERSON	INDUCTION MEETING	DATE OF MEETING
[Signature]	[Signature]	11-03-2021
[Signature]	[Signature]	11-03-2021
[Signature]	[Signature]	11/02/2021
[Signature]	[Signature]	20/02/2021

Induction register

PROOF OF DOCUMENTATION

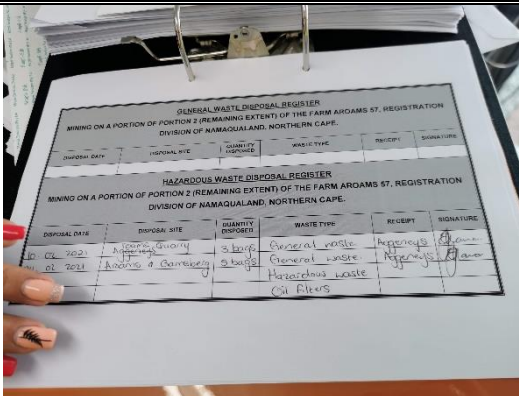

Proof of oil filter/General and Hazardous waste removal Aggeneys- Februar 2021

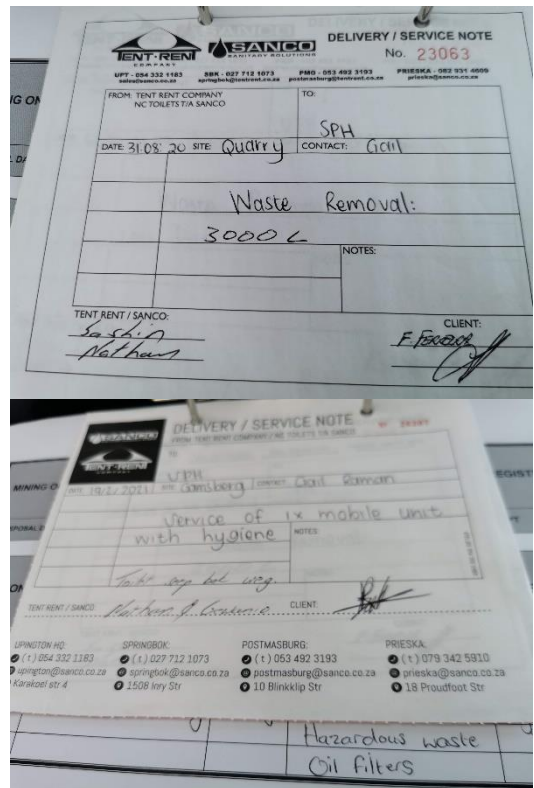
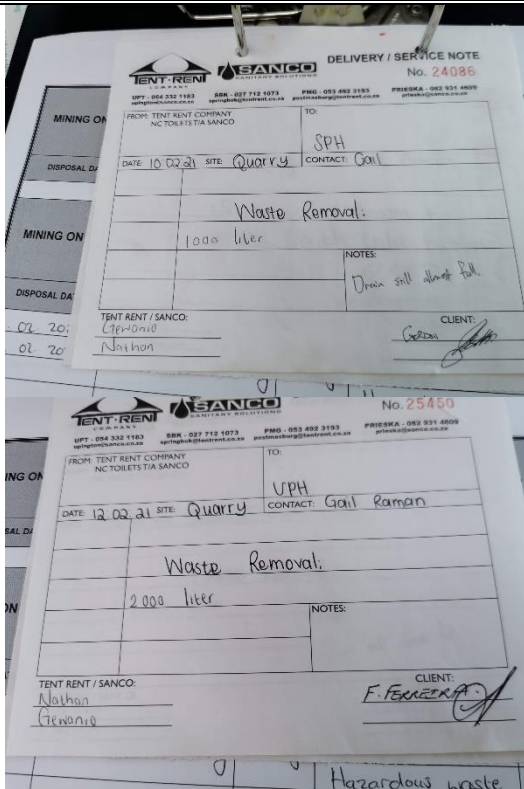

Waste disposal removal by Sanco

PROOF OF DOCUMENTATION

Tracking #: 0342/2019

Permit No: FLORA 0002/2021

Application ID: 38876



Issued in terms of the provisions of:
National Environmental Management:
Biodiversity Act 10 of 2004

**Biodiversity
Northern Cape Province**

Integrated Competence

Permit

Ordinary

Flora - Provincial Transport

None



Issued in terms of the provisions of:
Northern Cape Nature Conservation Act,
9 of 2009

**SPECIES AND NUMBERS, RESTRICTED ACTIVITIES AND PERMIT CONDITIONS
AS PER ADDENDUM 1 AND PAGES ATTACHED**

TRANSPORTER

Christine Fouche - ID or Passport E10226000001 - Farm name: - Physical Address: 37 Baker Square, Block 1, Paardevlei, De Beers Avenue - Somerset West - Western Cape Province - 7130 - RSA
Postal Address: Private Bag 337, Ballito, KwaZulu-Natal, 4420
Contact details: Office: - Home: - Cell: +27828118514 - Fax: 0865460579 - E-mail: christine.f@greenmined.co.za

TO TRANSPORT FROM

Christine Fouche - ID or Passport E10226000001 - Farm name: - Physical Address: 37 Baker Square, Block 1, Paardevlei, De Beers Avenue - Somerset West - Western Cape Province - 7130 - RSA
Postal Address: Private Bag 337, Ballito, KwaZulu-Natal, 4420
Contact details: Office: - Home: - Cell: +27828118514 - Fax: 0865460579
Portion 2 of the farm Aroams No. 57, Aggeney, Namaqualand, Northern Cape Province

TO TRANSPORT TO

Maria-Marie Jonk - ID or Passport 7006 90189006 - Farm name: - Physical Address: Goegap Nature Reserve - Springbok - Northern Cape Province - 6240 - RSA
Postal Address: Private Bag X1, Springbok, Northern Cape, 6240
Contact details: Office: 0277189906 - Home: 0277189906 - Cell: +27827294177 - Fax: 0277189907 / 0865155528
Goegap Nature Reserve, Springbok, Namaqualand, Northern Cape Province

Digital signature of issuer

MD Smit
Digitally signed by MD Smit
DN: cn=MD Smit,
ou=Department of Nature
Conservation and Environment,
o=Department of Nature
Conservation and Environment,
c=ZA
Reason: This document has been
verified as correct according to
departmental signature policy
and procedures (not related to the
accuracy and integrity of the
document)
Control No: 003-0271468
Date: 2021.01.28 10:07:23 +0200

Issuing authority

Name of applicant



Permit holder / Dealer

VALIDITY PERIOD

FROM 26/01/2021 TO 25/01/2022

Page 1 of 3

Signature of Issuing Authority

25/01/2021

Signature of Permit Holder

Date of Signature

Department of Environment and Nature Conservation - 90 Long Street - Private Bag X 6102, Kimberley 6300

(HQ - Kkg) Tel: 053-807 7420 Fax: 053-810 719

(CAG) Tel: 027-361 1779 Fax: 027-361 1718

(De-Aar) Tel: 053-6319 801 Fax: 053-6319 342

(Karas) Tel: 053-712 0702 Fax: 053-712 0698

(Agp) Tel: 056-322885 Fax: 056-3211155

PROOF OF DOCUMENTATION

ODS Number: 0342/2018

Permit No: FLORA 0002/2021

NNO 1/10/3/ 38878

BYLAE 1 / ADDENDUM 1

PRESCRIBED FEES

The prescribed fees paid for the issuing of this document shall not be refunded

Tariff: All unspecified - Amount currently owed: R50 - Debt amount: R50 on 22/01/2021 with receipt number: TN0106 0342/2018 - 8068A11DFD-1

SPECIES AND NUMBERS PERMITTED

Live, Aloe spp. , - 5 (Five) -Species sac: Not applicable,
Live, Avonia papyrosa. , - 13 (Thirteen) -Species sac: Not applicable,
Live, Crassula corallina. , - 13 (Thirteen) -Species sac: Not applicable,
Live, Dinteranthus spp. , - -Species sac: Not applicable, All specimens found within the development footprint.
Live, Ebracteola sp. , - -Species sac: Not applicable, All specimens found within the development footprint.
Live, Hoodia gordonii, Hoodia, Ghaap - 5 (Five) -Species sac: Not applicable,
Live, Mesembryanthemum geurichlanum. , - 5 (Five) -Species sac: Not applicable,
Live, Mesembryanthemum sp. , - -Species sac: Not applicable, All specimens found within the development footprint.

STANDARD RESTRICTED ACTIVITIES AND METHODS PERMITTED

Transporting through the Province any specimen as per standard and special conditions

SPECIAL RESTRICTED ACTIVITIES AND METHODS PERMITTED

None

ADDITIONAL RESTRICTED ACTIVITIES AND METHODS PERMITTED

None - by using the following prohibited method and/or instrument namely: None

GENERAL PERMIT CONDITIONS APPLICABLE

- 1) This permit is not transferable to any individual person or any other legal identity.
- 2) Any alterations to this permit shall immediately render it invalid.
- 3) This permit is deemed valid only:
 - a) in the original format as issued by the Director.
 - b) for the period as specified on the permit.
 - c) once the signature of the holder thereof has been endorsed thereon in ink.
- 4) The Director reserves the right to amend, withhold, withdraw or cancel any permit at any time.
- 5) This permit shall lapse / be deemed invalid when it is lost or destroyed and no copy thereof shall be issued.
- 6) This permit, unless otherwise stated, is valid only within the boundaries of the Northern Cape Province and then specifically only for the property as specified on the permit.
- 7) This permit does not grant the permit holder automatic access to any Protected area, National Park, Provincial Nature Reserve or privately owned land. Any other / further conditions or restrictions that the manager / landowner may stipulate at his / her discretion must also be adhered to.
- 8) The permit holder must at all times while performing any restricted activity have the permit and all relevant documentation in his / her

Page 2 of 3

Signature of Issuing Authority

25/01/2021

Signature of Permit Holder

Date of Signature

Department of Environment and Nature Conservation - 90 Long Street - Private Bag X 6102, Kimberley 6300

(HQ - Kgf) Tel: 053-807 7430 Fax: 053-801 7189

(DB) Tel: 027-361 1779 Fax: 027-361 1718

(DvAar) Tel: 053-4310 801 Fax: 053-4310 343

(Kuruman) Tel: 053-712 0702 Fax: 053-712 0606

(Jipj) Tel: 054-3222883 Fax: 054-3211155

PROOF OF DOCUMENTATION

ODB Number: 0842/2018

Permit No: FLORA 0002/2021

NNO 1/10/3/ 38878

BYLAE 1 / ADDENDUM 1

possession.

9) Permits must be made available upon request of any authorized person. This person must also be allowed access onto the property at any reasonable time for any inspection needed and can remain on such property as long as it is needed to do the inspection.

10) If applicable, the permit holder must within 21 days after performing the restricted activity furnish the Director with a written return as prescribed, with feedback on the results of the activity conducted.

11) If applicable, the permit holder shall apply for the renewal of the permit to the Director, on the appropriate application form, at least 3 months prior to the expiry date thereof.

12) The holder of this permit shall return the original to The Director Permit Administration, Private Bag 309102, Kimberley, 6300, within fourteen days from the date of expiry thereof.

13) No new permit applications will be processed prior to the return of the original permit, once it has been used or once it has expired.

14) This permit is subject to the provisions of any law in force, during the period of validity of the permit, in respect of the specific area to which the permit applies.

15) This permit is subject to any applicable norms and standards in existence at the time of issuance of this permit.

16) It is the permit holder's responsibility to obtain information on any other legislation or changes thereto and any specifications or permit requirement that may be needed or required from any other department / organization / Institute, for any activity as authorized by this permit.

17) It should be noted that any transgression, failure to render the required reports and/or the return of the original permit, can jeopardize any future applications by the permit holder.

18) If the holder of this permit contravenes or fails to comply with any permit condition or requirement to which this permit is subject, he or she shall be guilty of an offence.

STANDARD PERMIT CONDITIONS APPLICABLE

FLORA TRANSPORT

1) This permit is invalid unless accompanied by the applicable documentation and permits as required from the importing / exporting province or country.

SPECIAL PERMIT CONDITIONS APPLICABLE

None

ADDITIONAL PERMIT CONDITIONS APPLICABLE

1) The permit holder must note that;

a) this permit only authorises the activity you applied for in terms of the Northern Cape Nature Conservation Act, 9 of 2009, and does not supersede Regulation R400 or any other "Lockdown regulations" in place.

b) permits issued by the Northern Cape: Department of Environment and Nature Conservation does not authorise any activity in terms of Regulation R400 proclaimed in terms of section 27(2) of the Disaster Management Act, 2002 (Act 57 of 2002).

c) permits issued in terms of the Northern Cape Nature Conservation Act, 9 of 2009, does not replace any permits required in terms of Regulation R400.

d) this permit does not authorise any activity as an "essential service" or "permitted service" as proclaimed in terms of Regulation R400.

e) a permit issued by the Northern Cape: Department of Environment and Nature Conservation cannot be regarded as a permit to perform an essential or permitted service in terms of regulation 16(2)(b) and regulation 20(4) of Regulation R400.

f) permits in terms of Regulation R400 must be applied for in addition to any Northern Cape: Department of Environment and Nature Conservation permit issued.



 Signature of Issuing Authority

Signature of Permit Holder

25/01/2021

Date of Signature

Department of Environment and Nature Conservation - 90 Long Street - Private Bag X 6102, Kimberley 6300

(HQ - K2y) Tel: 053-867 7430 Fax: 053 8151 759
 (Kuruman) Tel: 053-712 0702 Fax: 053-712 0808

(Cape) Tel: 027-341 1779 Fax: 027-341 1718
 (Siy) Tel: 054-2222855 Fax: 054-2211155

(De Aar) Tel: 053-6219 801 Fax: 053-6210 343

PROOF OF DOCUMENTATION

Tracking #: 0165/2018

Permit No: FLORA 0001/2021

Application ID: 38748



Issued in terms of the provisions of:
National Environmental Management:
Biodiversity Act 10 of 2004

Biodiversity
Northern Cape Province
Integrated Competence
Permit
Ordinary
Flora Harvesting - Development
None



Issued in terms of the provisions of:
Northern Cape Nature Conservation Act,
9 of 2009

**SPECIES AND NUMBERS, RESTRICTED ACTIVITIES AND PERMIT CONDITIONS
AS PER ADDENDUM 1 AND PAGES ATTACHED**

Authorising Entity / Institute / Company
SPH Kundalla (Pty). Ltd.

Barend Frederik Ferreira - ID or Passport 570525509084 - Farm name: - Physical Address: Wanky Park Homes -
Aggeneys - Northern Cape Province - 8893

Postal address: PO Box 45, Aggeneys, Namaqualand, Northern Cape, 8893

Contact details: Office: +27872368592 - Home: - Cell: +27872368592 - Fax: 0867154800 - E-mail:
bkkie@sphgroup.co.za

Region in which restricted activity will take place
Namaqua - Northern Cape Province

Address / Place / Fixed Property where restricted activity will be carried out, conducted or take place

Portion 2 of the farm Aroams No. 67, Aggeneys, Namaqualand, Northern Cape Province

Digital signature of issuer



Issuing authority

Stamp if applicable



Permit holder / Dealer

VALIDITY PERIOD

FROM 21/01/2021 TO 21/01/2022

Page 1 of 4

Signature of Issuing Authority

Signature of Permit Holder

21/01/2021

Date of Signature

Date of Signature

Department of Environment and Nature Conservation - 90 Long Street - Private Bag X 6102, Kimberley 8300

(MD - K2y) Tel: 053-807 3420 Fax: 086 5151 789
(Kurusew) Tel: 053-712 8702 Fax: 053-712 8838

(C&L) Tel: 027-341 1779 Fax: 027-341 1778
(Sj&J) Tel: 054-3322888 Fax: 054-3311155

(Dk A&J) Tel: 053-6210 001 Fax: 053-6210 343

PROOF OF DOCUMENTATION

COB Number: 0155/2018

Permit No: FLORA 0001/2021

NNO 1/10/3/ 38748

ADDENDUM 1

PRESCRIBED FEES

The prescribed fees paid for the issuing of this document shall not be refunded

Tariff: All unspecified - Amount currently owed: R50 - Debit amount: R50 on 25/01/2019 with receipt number: Y Coetzee - 805AF42D74-1

SPECIES AND NUMBERS PERMITTED

Live, *Aloe* spp. , - 5 (Five) -Species sex: Not applicable, Specimens found within the development footprint may be removed/translocated/transplanted to a similar habitat outside the development footprint.
Live, *Avonia papyracea* , - 13 (Thirteen) -Species sex: Not applicable, Specimens found within the development footprint may be removed/translocated/transplanted to a similar habitat outside the development footprint.
Live, *Crassula comilna* , - 13 (Thirteen) -Species sex: Not applicable, Specimens found within the development footprint may be removed/translocated/transplanted to a similar habitat outside the development footprint.
Live, *Dimeranthus* spp. , - -Species sex: Not applicable, Specimens found within the development footprint may be removed/translocated/transplanted to a similar habitat outside the development footprint.
Live, *Ebracteola* sp. , - -Species sex: Not applicable, Specimens found within the development footprint may be removed/translocated/transplanted to a similar habitat outside the development footprint.
Live, *Hoodia gordonii*, *Hoodia*, *Ghaap* - 5 (Five) -Species sex: Not applicable, Specimens found within the development footprint may be removed/translocated/transplanted to a similar habitat outside the development footprint.
Live, *Mesembryanthemum geutchianum* , - 5 (Five) -Species sex: Not applicable, Specimens found within the development footprint may be removed/translocated/transplanted to a similar habitat outside the development footprint.
Live, *Mesembryanthemum* sp. , - -Species sex: Not applicable, Specimens found within the development footprint may be removed/translocated/transplanted to a similar habitat outside the development footprint.

STANDARD RESTRICTED ACTIVITIES AND METHODS PERMITTED

Gathering, collecting or plucking by using approved collection methods as stipulated under "species and numbers permitted" and under "additional conditions".

SPECIAL RESTRICTED ACTIVITIES AND METHODS PERMITTED

None

ADDITIONAL RESTRICTED ACTIVITIES AND METHODS PERMITTED

None - by using the following prohibited method and/or instrument namely: None

GENERAL PERMIT CONDITIONS APPLICABLE

- 1) This permit is not transferable to any individual person or any other legal entity.
- 2) Any alterations to this permit shall immediately render it invalid.
- 3) This permit is deemed valid only:
 - a) in the original format as issued by the Director.
 - b) for the period as specified on the permit.
 - c) once the signature of the holder thereof has been endorsed thereon in ink.
 - d) while the Commitment Letter is being implemented by the permit holder
- 4) The Director reserves the right to amend, withhold, withdraw or cancel any permit at any time.
- 5) This permit shall lapse / be deemed invalid when it is lost or destroyed and no copy thereof shall be issued.
- 6) This permit, unless otherwise stated, is valid only within the boundaries of the Northern Cape Province and then specifically only for the property as specified on the permit.

Page 2 of 4



Signature of Issuing Authority

21/01/2021

Date of Signature

Department of Environment and Nature Conservation - 90 Long Street - Private Bag X 6102, Kimberley 8300

(AG - K2y) Tel: 053-807 3420 Fax: 086 2101 769

(CA) Tel: 027-041 1779 Fax: 027-041 1718

(SA) Tel: 053-6210 901 Fax: 053-6210 343

(Karas) Tel: 053-712 0702 Fax: 053-712 0638

(UP) Tel: 054-2322885 Fax: 054-2311155

PROOF OF DOCUMENTATION

COB Number: 0165/2018

Permit No: FLORA 0001/2021

NNO 1/10/3/ 38748

ADDENDUM 1

- 7) This permit does not grant the permit holder automatic access to any Protected area, National Park, Provincial Nature Reserve or privately owned land. Any other / further conditions or restrictions that the manager / landowner may stipulate at his / her discretion must also be adhered to.
- 8) The permit holder must at all times while performing any restricted activity have the permit and all relevant documentation in his / her possession.
- 9) Permits must be made available upon request of any authorized person. This person must also be allowed access onto the property at any reasonable time for any inspection needed and can remain on such property as long as it is needed to do the inspection.
- 10) If applicable, the permit holder must within 21 days after performing the restricted activity furnish the Director with a written return as prescribed, with feedback on the results of the activity conducted.
- 11) If applicable, the permit holder shall apply for the renewal of the permit to the Director, on the appropriate application form, at least 3 months prior to the expiry date thereof.
- 12) The holder of this permit shall return the original to The Director: Permit Administration, Private Bag X0102, Kimberley, 6300, within fourteen days from the date of expiry thereof.
- 13) No new permit applications will be processed prior to the return of the original permit, once it has been used or once it has expired.
- 14) This permit is subject to the provisions of any law in force, during the period of validity of the permit, in respect of the specific area to which the permit applies.
- 15) This permit is subject to any applicable norms and standards in existence at the time of issuance of this permit.
- 16) It is the permit holder's responsibility to obtain information on any other legislation or changes thereto and any specifications or permit requirement that may be needed or required from any other department / organization / institute, for any activity as authorized by this permit.
- 17) It should be noted that any transgression, failure to render the required reports and or the return of the original permit, can jeopardize any future applications by the permit holder.
- 18) If the holder of this permit contravenes or fails to comply with any permit condition or requirement to which this permit is subject, he or she shall be guilty of an offence.

STANDARD PERMIT CONDITIONS APPLICABLE

- 1) The permit holder will be responsible for the supervision during the harvesting process.
- 2) The number of plants and weight of seeds mentioned on this permit is the maximum authorized to be harvested.
- 3) Detailed records of harvesting and trade must be supplied to the Director: Private Bag X0102, Kimberley 6300, upon expiry of this permit on the register provided.
- 4) The permit holder will be responsible for semester reporting to the Director: Private Bag X0102, Kimberley 6300 as per Commitment Letter agreement.
- 5) A summary, upon lapse / renewal of this permit, should be submitted to the Permit Unit and Scientific Manager Gr E: Research and Development Support (cc: denpermitreports@gmail.com), DENC, on the following:
 - a) The GPS coordinates of the original location of the protected species as well as the GPS coordinates of the new location,
 - b) Detailed explanations of the methods used to remove and transplant the plants,
 - c) Photo(s) of the transplanted plants,
 - d) Current health status of plants (i.e. how well did the plants acclimatize after being transplanted),
 - e) GPS coordinates of plants and details of methods used to transplant the plant.

SPECIAL PERMIT CONDITIONS APPLICABLE

None

ADDITIONAL PERMIT CONDITIONS APPLICABLE

- 1) Care should be taken during the rescue and translocation of protected species (especially all bulbous and fleshy species) to prevent rotting and predation (prone to be eaten by porcupine e.g.) to not harm the specimens while rescuing and translocation.

Page 3 of 4



Signature of Issuing Authority

21/01/2021

Date of Signature

Department of Environment and Nature Conservation - 90 Long Street - Private Bag X 6102, Kimberley 6300

(HQ - Kgy) Tel: 053-607 7420 Fax: 086 5151 789

(Cw) Tel: 027-341 1779 Fax: 027-341 1778

(De Aa) Tel: 053-6210 601 Fax: 053-6210 343

(Kuruvu) Tel: 053-712 0702 Fax: 053-712 0638

(Up) Tel: 054-322885 Fax: 054-3211155

Signature of Permit Holder

Date of Signature

PROOF OF DOCUMENTATION

COB Number: 0166/2018

Permit No: FLORA 0001/2021

NNO 1/10/3/ 38748

ADDENDUM 1

- 2) Protected fern species must be rescued and be used for rehabilitation or directly translocated (transplanted) to a similar habitat in close proximity that is outside the development footprint. Arrangements with Goegap NR (Maxie Jonk) is still applicable for interim housing of specimens.
- 3) Protected tree species may not be removed without a license from the Department of Forestry.
- 4) The Northern Cape Nature Conservation Act (Act No. 9 of 2009) and all regulations in terms of this Act, as well as all other relevant legislation must be adhered to. The permit holder must adhere to all relevant legislation.
- 5) Unless otherwise specifically indicated in writing, no material collected under this permit may be used for any commercial practices, nor traded, nor donated, nor cultivated. Should any of these activities be considered, additional permits would have to be applied for.
- 6) The permit is only applicable to identified footprint per application (harvesting/removal), that is contained under the Environmental Authorisation and restricted to Portion 2 of the farm Aroams.
- 7) The areas that will be disturbed should be clearly demarcated prior to the mining activities to avoid areas that are not allowed for clearance from being disturbed.
- 8) No export of any specimen or its progeny is allowed outside the province / country.
- 9) A report-back with a complete species list and numbers of species destroyed and/or relocated must be provided to DENC upon the expiry of this permit.
- 10) Annual reporting on species survival/success must be submitted to DENC for five years by 21 February each year.
- 11) Outstanding report-backs (as per permit conditions) under former permit MUST be provided by 21 February 2021, otherwise the department will withdraw the permit (containing a list of all species collected and relocated i.e. the species name, the number collected, the collection date and locality, and translocation locality, an update on the success rate (successfully established) of the translocated specimens. Some of the information to be captured include (but not limited to): photo of species, number of specimens per species transplanted, health status of plants, GPS coordinates of 'new' locations and detailed information on methods used to transplanting the respective species.)
- 12) Should a report, publication, article or thesis arise from the project/collection, an acknowledgment to DENC must be included. A copy of such must also be provided to the department. A hard copy/soft copy of the report-back should be provided to the DENC Permit Unit (Kimberley) & a soft copy should be sent to DENCPermitReports@gmail.com. The permit reference numbers should be captured in the summary report.
- 13) The permit holder must note that:
 - a) this permit only authorises the activity you applied for in terms of the Northern Cape Nature Conservation Act, 9 of 2009, and does not supersede Regulation R480 or any other "Lockdown regulations" in place.
 - b) permits issued by the Northern Cape: Department of Environment and Nature Conservation does not authorise any activity in terms of Regulation R480 proclaimed in terms of section 27(2) of the Disaster Management Act, 2002 (Act 57 of 2002).
 - c) permits issued in terms of the Northern Cape Nature Conservation Act, 9 of 2009, does not replace any permits required in terms of Regulation R480.
 - d) this permit does not authorise any activity as an "essential service" or "permitted service" as proclaimed in terms of Regulation R480.
 - e) a permit issued by the Northern Cape: Department of Environment and Nature Conservation cannot be regarded as a permit to perform an essential or permitted service in terms of regulation 15(2)(b) and regulation 25(4) of Regulation R480.
 - f) permits in terms of Regulation R480 must be applied for in addition to any Northern Cape: Department of Environment and Nature Conservation permit issued.

Page 4 of 4



Signature of Issuing Authority

21/01/2021

Date of Signature

Signature of Permit Holder

Date of Signature

Department of Environment and Nature Conservation - 90 Long Street - Private Bag X 6102, Kimberley 8300

(HQ - Kby) Tel: 053-807 3430 Fax: 086-5101 769

(Dk) Tel: 027-341 1779 Fax: 027-341 1718

(Dk Aa) Tel: 053-8010 601 Fax: 053-8010 343

(Kuruvang) Tel: 053-712 0702 Fax: 053-712 0636

(Up) Tel: 054-3322885 Fax: 054-3311155

Plant Permits 38976 & 38749